SUNDAY BLUE LAW POLL TO OPEN HERE

FOR CLASSIFIED ADS PHONE GRANT 5400

Weather—Fair tonight, possibly light frost; Sunday, cloudy; lowest tonight about 40 degrees.

Pittsburgh Sun-Telegraph

ESTAB. 1927—VOL. 6—NO. 84 SATURDAY, APRIL 26, 1930 THREE CENTS

WALL ST. CLOSE

Today

Birds and Men—
Deterding and Pertinax—
Cruel as the Grave.
The Prince Flies Home.

By ARTHUR BRISBANE

ON THE RED BANK, N. J., railroad station yesterday two large flag baskets and two pasteboard boxes with holes to admit air, were filled with carrier pigeons. A railroad man opened them, freeing four or five dozen birds.

"I don't know where they come from or where they are going," said he. "They were often sent here to be turned loose. I suppose they go home."

The beautiful birds, descendants of wild rock pigeons, found in steep Swiss canyons, flew up in two groups, and for more than ten minutes circled round and round, regaining their sense of direction.

PRESENTLY the two flocks united, flew off together, over the roof of the S. S. Thompson general contractors' building in a north-easterly direction.

"They always go over that building, after they fly around ten or fifteen minutes to make up their minds," said a bystander.

PRESENTLY flocks of young humans, released from their educational cages, will be turned loose in the world. It will take them more than fifteen minutes to decide on direction, and many will never reach the destination. Some day when men shall have lived on earth as many million years as birds have lived here they too will be born with a sense or direction and know which way to go.

Looking after the flying birds, Courtland Smith, said:

"Lindbergh must have in his brain the knowledge that guides them."

YESTERDAY two interesting men were in New York, where this is written. One, a Frenchman who signs his writings "Pertinax," has made Europe and this country listen as few writers have done in the last 50 years.

Americans that return from France, to tell amazed relatives about the lack of ice water, tell them also that the French are a very talkative people.

They would be surprised if they met Pertinax, who listens, thinks, remembers everything, says little.

THE OTHER interesting personality in town, on his way to Europe, was Sir Henri W. A. Deterding, K. B. E.

He is more than a K. B. E. As head of the Shell Oil Company, he has stood the American oil industry more or less on its head.

He looks something like Clemenceau, very much like the late Judge Gary. As an individual in business, fighting the power of the combined oil companies of the United States, he is a bigger figure in the oil industry all over the world than any one other man. Sixty-three years old, he lives on ocean steamers and in sleeping cars.

Asked whence he came, he said, "from the Kettleman Hill oil field in California."

That field belongs to Standard Oil of California. A wise man visits his competitor.

The most extraordinary oil field in the world, Deterding calls Kettleman Hill, pumping out oil that is almost pure gasoline. If the supply lasts, as geologists think it will, there is, according to Deterding, no possibility of exaggerating the value of that field.

THE OIL business is complicated. Deterding expects to buy some surplus gas of the Kettleman Hills oil field, run it in pipes to oil fields of his own that are getting tired, sluggish, run the Kettleman Hill gas down into the ground, and use it to force additional oil supplies from old wells.

OIL MEN, according to Deterding, should think more about getting new products from oil, less about increasing a supply, too abundant, now.

Deterding has a new product, so volatile, evaporating so quickly, that if you put your finger in it, rapid evaporation would burn as though you had put it in boiling water.

Compressed into two small tanks, that oil product will heat and light an ordinary home for two months.

A WOMAN fifty years old, formerly an actress, murdered her best friend, a woman twenty years younger, then killed herself.

The police say "jealousy." The younger woman, according to their theory, was invited, the older woman not invited, to some social function.

That probably does not tell all the story. But if the Angel Gabriel has in his records any pages devoted to savage killing, the word "jealousy" appears in them often:

"Love is strong as death; jealousy is cruel as the grave. The coals thereof are coals of fire, which hath a most vehement flame."

THE PRINCE OF WALES, home from his African hunting, beat the flying record from Marseilles to Windsor Castle.

He was accompanied over French territory by a squadron of French war planes, part of the biggest fighting air fleet in the world.

That probably made him think.

HE FLEW OVER the channel accompanied by British bombing planes, flying 6,000 feet above him. His father and mother met him, when he landed, with great affection.

He probably said to his father:

"We ought to have more fighting planes."

Somebody ought to say that to Uncle Sam.

(Copyright, 1930, King Features Syn., Inc.)

Governor to Fix Prison Fire Blame Monday

EAST END PAYROLL STOLEN

SUNDAY BLUE LAW POLL TO OPEN

Sun-Telegraph to Determine Sentiment Here by Ballot To Every Voter in City

That legislators may know definitely how the citizens of Pittsburgh feel about the blue law of 1794, the Sun-Telegraph is going to conduct a city-wide poll of sentiment on Sunday observance.

Pick out people on the street at random, as the Sun-Telegraph has done, and ask them their attitude on this vexatious question, and majority sentiment will seem to be overwhelmingly in favor of modifying the Blue Law!

Canvass business and professional leaders, and the result will be the same.

LEGISLATORS INACTIVE

Yet the Blue Law, with its ban on innocent amusements such as concerts, movies and ball games, remains on the statute books.

Legislators appear unconvinced that the people wish a change.

The Sun-Telegraph proposes to ascertain public opinion in a way that will allow no one to doubt what it is. It is going to ask every registered voter in Pittsburgh what they think about the Sunday observance question. If Pittsburghers want the Blue Law to stand, the vote will show it; if they want it modified, the fact will be disclosed.

The controversy over the Blue Law has been on for 100 years. Those who advocate strict enforcement and those who favor relaxation are perpetually in conflict. Both sides are sincere, both are no doubt honestly of the belief that they represent majority opinion. Here is an opportunity to settle the matter without guesswork.

BALLOT TO BE SECRET

Every man and women whose name appears on the official Pittsburgh registry lists will receive shortly a postcard ballot from the Sun-Telegraph. The question will be clearly put.

The ballot will be secret. You do not sign your name. There will be no identification mark on the card except the number of the ward in which the voter lives.

It will be a much more complete and accurate poll than that taken by the Literary Digest on prohibition, for its 20,000,000 ballots have gone to only a little more than 50 per cent of the nation's qualified voters, and the others have had no opportunity to record their attitude, whereas in the Sun-Telegraph's poll every registered voter will be solicited and have a chance to express his or her opinion.

As the returns come in, complete tables of the vote, by wards, will be published.

Shanghai Trolley Men Go on Strike

LONDON, April 26.—(INS.)—Transportation was paralized in Shanghai, China, today when street car and omnibus workers went on strike, according to a Central News dispatch.

Communist agitators were responsible for the strike, the dispatch said. It was feared that the strike might spread to greater proportions.

In Today's Paper

Walter Winchell	Page 6
Radio Programs	Page 15
Girl Unafraid	Page 12
Camera Question	Page 6
Society, Clubs	Page 5
Paris Fashions	Page 5
Daily Pattern	Page 12
Chickie (serial)	Page 7
Horoscopes	Page 7
Real Estate	Page 4
Stage, Screen	Page 6
Sports	Pages 13, 14, 15
Finance	Pages 8 to 12
Daily True Story	Page 20
Comics	Pages 20 21
"Bugs" Baer	Page 12
H. G. Wells	Page 22
Church News	Page 4
J. Fred Lissfelt	Page 15

Victim

Photo by International Newsreel

MRS. DORIS MURRAY PALMER

DUAL SLAYING LAID TO ENVY

LAGUNA BEACH, Cal., April 26.—(INS.)—Envy and jealousy caused Mrs. Guy Bates Post to slay her former friend, Mrs. Doris Murray Palmer and end her own life.

That was the general opinion here today of the artists' colony. A coroner's jury, of which Stephen Chalmers, author, was foreman, returned a verdict of "murder and suicide."

It was pointed out that Mrs. Post saw honors formerly hers slipping to Mrs. Palmer, who was slated to become manager of the Community Players, a position held by Mrs. Post.

Authorities advanced opinion that Mrs. Post, realizing she was being supplanted by the younger woman, finally had an open break with her. Mrs. Post got her ivory-handled revolver and fired at her "best friend."

After slaying Mrs. Palmer, Mrs. Post, overcome with remorse, shot herself.

Schumann-Heink Advises Mothers

NEW YORK, April 26.—(AP.)—Advice to mothers by Mme. Ernestine Schumann-Heink concerning children, was to give them a good example by refraining from drinking, smoking and bobbing the hair. She spoke before the League for Political Education.

Selznick to Wed Miss Mayer Today

LOS ANGELES, Cal., April 26.—(INS.)—Miss Irene Gladys Mayer, youngest daughter of Louis B. Mayer, motion picture producer, and David O. Selznick, film executive, filed notice of intention to wed today. The ceremony was to be performed today.

TAXI STOLEN DOWNTOWN, BURNED

Car Taken as Driver and Policeman Hunt Attackers After Barrage of Stones

A Yellow taxicab on its first trip out of the Ross street garage today was stolen from its operator in Grant street and driven to Bedford avenue, near the Municipal Hospital, and set afire.

A half hour after the theft the cab was found, the windows broken, the upholstering slashed and the body ablaze.

The theft occurred when the driver, L. Bethume, 28, and Patrolman William Dorsey, left the cab unguarded in Grant street, near Fifth avenue, and entered a restaurant to question two men suspected of stoning the taxi. Firemen from No. 26 Engine Company extinguished the blaze and the cab was towed to the company garage.

SHOWERED WITH STONES

Bethume said he was showered with stones as he passed a parking lot near Oliver avenue and Grant street. Calling to Patrolman Dorsey they entered the restaurant where they believed two suspects had sought refuge. In the restaurant they were unable to find the responsible parties and upon emerging to the street discovered the cab had been stolen.

Five men, alleged strike sympathizers, faced hearings today, three of them accused of interfering with the operation of taxicabs in the downtown district last night. Two others were arrested

(Continued on Page Two, Col. One.)

Plane Burns, Flier Saved By Leap

CLEVELAND, April 26.—(AP.)—Henry J. Brown, flying the night mail from Cleveland to New York, stepped over the side and safely dropped 2,000 feet in his parachute when the motor of his plane went dead near Clearfield, Pa., early today.

The plane was destroyed by fire, and Brown managed to salvage only part of the mail, according to reports at the Cleveland airport.

Brown won the Los Angeles-Cleveland derby in the national air races last summer.

Guggenheim's Kin Files Divorce Suit

RENO, Nev., April 26.—(AP.)—Mrs. Jean Potter Soldwedel, stepdaughter of Harry F. Guggenheim, United States Ambassador to Cuba, filed suit for divorce in District Court here against Frederick Soldwedel, New York artist.

The papers in the case were sealed, but it was understood the charges were desertion and mental cruelty. Mrs. Soldwedel is the daughter of William Chapman Potter, noted mining engineer and at one time connected with the Guggenheim mining interests.

OHIO GOVERNOR TO FIX PRISON FIRE BLAME

Refuses to Oust Warden Pending Inquiry Board's Report, Expected Monday

By JAMES L. KILGALLEN, International News Service.

COLUMBUS, O., April 26.—Bodies of more than 100 of the unclaimed victims of last Monday night's disastrous fire at Ohio State Penitentiary, which caused a death toll of 320 convicts, were to be buried shortly before noon today.

The white victims were to be laid to rest in Eastlawn Cemetery and the Negro victims in Evergreen Cemetery, a mile away.

Meanwhile, Gov. Myers Y. Cooper, refusing to suspend Warden Preston Thomas pending review of the report of the fire investigators, prepared to announce his decision—probably Monday.

TROOPS STILL ON GUARD

The possibility of an attempted jail "break" seemed remote this morning.

All prisoners are roaming behind the old gray stone walls of the institution. They flatly refuse to return to their cells or be locked up as long as Thomas is warden, but declare there will be no trouble if the Governor removes him.

Fully 1,000 troops continued to patrol the outer walls of the prison, however. While the convicts inside had quieted down somewhat they still were conducting a "passive resistance" campaign against Warden Preston

(Continued on Page Two, Col. Two.)

LONDON CHEERS ZEPPELIN

LONDON, April 26.—(INS.)—A German Zeppelin today zoomed across the London sky for the first time since the hectic war days, when the Graf Zeppelin appeared over Piccadilly Circus at 4:13 p. m. (10:13 p. m., eastern standard time).

The huge German airliner described a graceful circle over the city, dipping momentarily over Westminster Abbey.

As the silvery shape of the trans-Atlantic queen came into view, a mighty cheer roared from the thousands who lined the streets and office windows. Many of these same faces had cast harrowed glances at the sky in war days, ready to scamper underground at the first hum of Zeppelin motors that inevitably forecast a rain of bombs.

Eleven passengers and a crew of 41 are enjoying the Graf's maiden trip over England. Among the passengers are Lady Drummond Hay, who was a passenger on the airship's recent trans-Atlantic trip.

PARIS, April 26.—(INS.)—Her silver sides glistening in the full light of the noonday sun, the giant German dirigible arrived over Paris from Friedrichshafen at noon today (6 a. m., eastern standard time).

The Zeppelin circled the city several times, dropped a cargo of mails and then headed northward toward London.

HAPPY AFTER OPERATION

Photo by Pittsburgh Sun-Telegraph

BABY ANNABELLE, WHO SWALLOWED A SAFETY PIN

Annabelle Waters, niece of Chief County Detective George W. Murren, with her nurse in the Mercy Hospital after a safety pin was removed from her throat.

Pat McDermott and Leader Of 'Red Shirt Gang' Tell 'Inside Story'

Pat McDermott, serving a life term for the slaying of Don Mellett, Canton editor, and Thomas Gerak, also under life sentence for murder, here tell the "inside story" of conditions in Company K, called the "Red Shirt Gang," and their versions of the convict revolt following the fire in the Ohio Penitentiary at Columbus. Their stories were told in exclusive interviews with Al Gough, Sun-Telegraph staff correspondent.

By PAT M'DERMOTT.

All we want is justice.

They keep us cooped up in these dinky little cells day after day, four of us in one little hole day and night. It's maddening.

There's only room for one man on the floor at a time. Look, here's all the room we have (pointing out the doubly barred and screened enclosure he and his three cellmates occupy next to death row in the "White City").

No Room to Walk

When one man walks for exercise—look, he can only walk back and forward in a five-foot space—the others have to go to bed.

And, believe me, as soon as one fellow has finished his exercising, the next man is up pronto for his. It's a hell of a thing for a healthy man to have to lay around all the time and spend most of his time lying down.

There's no squawking around here, either.

If a man's sick, the guards tell

(Continued on Page Three Col. Five.)

By THOMAS GERAK

The present situation created itself. It is not prearranged nor is it an organized movement on the part of a few ringleaders, as the prison officials would have it.

The men of Company K want the world to know that they have not been creating the disturbances attributed to them by certain prison officials.

If the warden will tell the truth, he will verify that these men were not released from their cells (and then only by permission of Deputy Warden Woodard) until three days after the fire. The time, to be exact, was 2 p. m. on April 24.

Crucial Moment

Prior to our release from the cage, as Company K is called, about 1,000 determined men rushed down to the doors of our

(Continued on Page Three, Col. Six.)

TWO BANDITS TAKE $1,000, ESCAPE

Pair Flees in Car Reported Stolen From Johnstown Man Two Hours Earlier

Two bandits held up J. H. Dillner, partner of the Dillner Transfer and Storage Company, 601 Melwood street, about 10:30 this morning, seized a $1,000 payroll which Dillner was carrying from a bank, and escaped.

The robbers fled in an automobile reported stolen about an hour before the holdup.

Dillner was carrying the payroll from the East End Savings and Trust Company. As he drove his car in the 500 block of Melwood street, the bandits drove their machine in front of him and forced his car into the curb.

THREATENED BY GUNS

Then the robbers leaped onto the running board of Dillner's machine, pointed guns at him and told him to hand over the money. Dillner turned over to them the payroll which he had in his side coat pocket, wrapped in a newspaper.

IN STOLEN CAR

Dillner obtained the license number on the bandits' car, Pennsylvania HP-930. About an hour before the robbery Frank Lobash, of Johnstown, reported to police that his car bearing Pennsylvania license HP-930 had been stolen at Baum boulevard and Whitfield street.

Police believe that, after stealing Lobash's car, the robbers drove to Melwood street and lay in wait for Dillner and the payroll.

COLLIER SUNK BY U. S. LINER

HAMBURG, April 26.—(AP.)—The American liner President Harding, inward bound and making for the mouth of the Elbe River, collided in a fog off Heligoland this morning with the British collier Kirkwood which sank.

The President Harding rescued all of the Kirkwood's crew with the exception of one fireman who was missing.

The President Harding, proceeding to Hamburg, found the fog so dense that she was compelled to anchor off Elbe Light Ship No. 1.

No one was injured aboard the American liner. Damage to her was slight. The President Harding continued under her own steam toward Hamburg where she was expected to arrive later in the afternoon.

The North German Lloyd liner Bremen Thursday collided with the British Grenadier five miles off Dungeness, in a similar dense fog.

The only Kirkwood listed in shipping registers is a vessel of 1,674 tons gross, owned in London.

Robbers Loot Till Of Gasoline Station

Robbers entered the gasoline station of J. H. Dawnes, 1968 East Ohio street, and obtained $27.80 from the cash register, he reported to police today. Entrance was effected by forcing open a front door.

GOOD NEWS OF GOOD TIMES!

PROSPERITY IS RETURNING! Selected at random, the following summary of a few high spots in today's Sun-Telegraph, emphasizes the trend of business in America:

1—Shenango Valley mills now working at highest schedule for past six months. Page 9, Column 3.

2—Volume of business for past week shows gain over preceding week. Page 8, Column 7.

3—Steel ingot output shows steady gain in past month. Page 9, Column 1.

4—Outlook in flat glass industry improved by increased building. Page 8, Column 4.

A Good Habit

to form is to glance through the Classified Ads every day. You never know what you will see to attract your interest. Classified Ads offer you wonderful opportunities in rentals, real estate, used car bargains, employment, and a hundred other items. Make the most of these opportunities by not letting any of them pass unseen. Read the Sun-Telegraph Classified Ads.

Clearing House Figures Appear Today on Page 11.

'Politics' Disliked By Mrs. McCormick

BALTIMORE, April 26.—(AP.)—Mrs. Ruth Hanna McCormick favors substitution of the term "public service" for "politics." She explained to Goucher College girls:

"If politicians were called public servants I believe it would have a very good psychological effect. People are so used to thinking that politics are corrupt and politicians dishonorable that I believe a change in the terms would be a big help."

Lindbergh in Miami Set For Hop to Havana

MIAMI, Fla., April 26.—(INS.)—A Pan-American Airways amphibian plane was groomed and ready today to carry Col. Charles A. Lindbergh to Havana, where he will take off tomorrow on an inaugural air mail flight to Latin America.

Lindbergh plans to leave this afternoon, spend the night at Havana, and take off there early tomorrow with Porto Cabezas, Nicaragua, as his first refueling point.

From Porto Cabezas he will proceed to Cristobal, Canal Zone, his air mail destination. The mail will be taken to Chile and on to Buenos Aires.

The trans-Atlantic flier landed on Pan-American Airport at 4:45 p. m. yesterday after a 990-mile flight from Washington in the low-winged Lockheed Sirius monoplane in which he and Mrs. Lindbergh spanned the continent in record time recently.

Lindbergh, according to present plans, will remain in Cristobal until his return flight to Miami next Thursday.

Serious headwinds slowed the Colonel's progress yesterday, reducing the speed of his plane to an average of 137 miles an hour.

HOOVER OPPOSES $110,000,000 WATERWAY PROJECTS

SENATE BLOC ALSO FIGHTS HOUSE BILL

President, Seeking Economy, Plans to Limit Spending To $60,000,000 Yearly

International News Service.

WASHINGTON, April 26.—The future of the $110,000,000 rivers and harbors bill, passed by the House late yesterday, was clouded today as a result of President Hoover's economy warning and the opposition to the Erie-Oswego canals of both the President and a western Senate group.

While Mr. Hoover was letting it be known at the White House he would limit rivers and harbors expenditures to approximately $60,000,000 annually, the House was rolling through the bill.

An unsuccessful fight was made by Western groups to strike a provision from the bill authorizing the Federal government to acquire the Erie and Oswego canals from New York state on the ground this would delay the St. Lawrence waterways.

HOOVER TO LIMIT WORK

Representatives of upper Mississippi River states tried to write a nine-foot channel authorization in the bill, but failed.

The same opposition is expected to be carried forward in the Senate, with the added warning from Mr. Hoover that he will not approve rivers and harbors "pork barrel" proposals.

The President, it was made known, will appoint a commission to review all projects and limit work to the most urgent projects.

A limitation of $60,000,000, it was pointed out, represents an increase in the annual outlay for this purpose, which has generally been about $50,000,000. Rivers and harbors enthusiasts, however, expected the gate to be thrown open because of Mr. Hoover's strong advocacy of inland waterways.

PENNSYLVANIA AFFECTED

The House bill includes these projects:

Federal acquisition of the Illinois waterway, improvement of the Allegheny and Youghiogheny rivers, Pennsylvania; Kanawha River, West Virginia; expenditure of $15,000,000 on the Upper Missouri; completion of a nine-foot channel on the Mississippi from St. Louis to Grafton, Ill., and surveys of the Beaver, Mahoning and Shenango rivers, of Pennsylvania and Ohio.

SPEEDING UP TIME :-: By Quin Hall

DON'T STOP ME! I GOTTA GET AHEAD AN HOUR TONIGHT!
THIS COMES EVERY SPRING JUST WHEN A FELLOW'S THOUGHTS TURN TO LOVE!
IT'S PROBLY AN IDEA OF A COUPLE OF OLD MAIDS!
SCHENLEY PARK OBJECTORS.
THE ANNUAL APRIL SPRINT.
NOW I CAN PLAY NINE HOLES OF GOLF EVERY NIGHT AFTER WORK!
YEAH? AN' IF YOU THINK I'M GOIN' TO WAIT DINNER EVERY NIGHT UNTIL NINE O'CLOCK YOU'RE MORE BRAINLESS THAN YOU LOOK!
HEY! THAT FENCE IS TH' CITY LIMIT
HOME STUFF
WHAT IS HOME WITHOUT AN ARGUMENT?
THE COUNTY COMMISSIONERS WILL HAVE AN HOUR MORE OF DAYLIGHT TO WASTE LOOKING FOR A TOWN HALL SITE—
ONE OF US IS WRONG! I WAS HERE LAST NIGHT AT THIS TIME AN' IT WAS DARK!
THE USUAL TWILIGHT SERENADE.
AS IF THAT WOULD HELP!!

KLINE SHIELDS STAND ON TWO CANDIDATES

Mum on Attitude Toward Both Sullivan and Riley After Secret Conference

Doubt exists today whether Mayor Charles H. Kline will extend support to Congressman P. J. Sullivan's candidacy for re-election in the Thirty-fourth District and P. F. Riley's candidacy for state senator from the Thirty-eighth District.

Both candidates called upon Kline yesterday, supposedly to get assurance of support, but the Mayor refused to tell interviewers his attitude.

Sullivan, who supported Kline in his last mayoralty campaign, is opposed by P. J. O'Malley, of the state auditor general's office. O'Malley and his sponsor, State Senator James J. Coyne, also were potent in Kline's re-election.

MALONE TO BE FACTOR

Sullivan is believed to have the support of County Commissioner Joseph G. Armstrong, bitter political foe of Coyne.

Considerable interest centers on the attitude of James F. Malone, former president of Council, whose ward, the Fifth, is in Sullivan's congressional district. Sullivan and Coyne opposed Malone when he ran for mayor last fall against Kline. Malone is expected to return tomorrow from a business trip to Havana, Cuba, and may state his position in the local contest and the state fight.

KLINE IN DILEMMA

Riley aspires to succeed Senator M. G. Leslie, who withdrew as a candidate for re-election after the race was complicated by the entry of Joseph G. Armstrong, Jr., son of Commissioner Armstrong.

Evidently, Kline is in a dilemma in being forced to decide upon supporting Riley or the son of a man prominently identified with every step in Kline's rise to political prominence.

"JUST A BAD BREAK"

EXCLUSIVE PHOTO by Pittsburgh Sun-Telegraph

FRANCES FIRTH IN HOSPITAL

Mrs. Firth, bride of six months, who is recovering in the hospital from poison she swallowed because her husband, Nelson, was arrested. "Just one bad break after another," she said.

BROWN RAPS GRUNDY ON LABOR AID

Denies Senator's Claim of Pushing Workers' Bills in Speech to Women Voters

PHILADELPHIA, April 26—(AP.)—Five candidates for the United States Senate and four aspirants for the governorship faced a thousand or more members of the Pennsylvania League of Women Voters and told them what they stand for in the Pennsylvania primary campaign.

Secretary of Labor James J. Davis, candidate for the Republican senatorial nomination, made a 68-minute airplane trip from Washington to attend the meeting.

Francis Shunk Brown, candidate for the Republican gubernatorial nomination, denied assertions by Senator Grundy that the latter and his friends had been instrumental in drafting the state workmen's compensation act and the women's and children's labor laws.

GRUNDY CLAIM DISPUTED

Brown asserted the Grundy forces had tried to prevent passage of the measures.

Grundy, the first speaker, said Pennsylvania manufacturers had been sympathetic with and helped to draft the workmen's compensation act and laws affecting women and children in industry. He said:

"We believe juveniles in a vast number of instances are better off in factories than they are in their homes. The modern factory is constructed from a health standpoint. We believe juveniles should be permitted to get into business while young, so they can grow up to responsible positions, because you cannot depend on immigrant labor under our immigration laws.

"If manufacturers are going to maintain the present wage scale, which is very high in proportion to the wages paid in other industries, the hours of employment cannot be shortened. We cannot have both the penny and the cake."

PINCHOT DRY AS EVER

Sedgwick Kistler, of Clinton County, unopposed for the Democratic senatorial nomination, urged a strong minority in Pennsylvania as a check and spur on the majority.

Francis Bohlen, anti-prohibition candidate for the Republican senatorial nomination, said the wets want the state to control the sale of alcoholic liquor.

Webster Garfield Drew, Republican senatorial candidate, said he favored a protective tariff and the reduction of child labor. He also said he is opposed to entangling alliances in foreign affairs.

Former Gov. Gifford Pinchot said he is just as dry as ever.

WET VOTE URGED

Thomas W. Phillips, Jr., wet Republican candidate for governor, declared that the May primary gives the voters an opportunity to register their protest against the "ignoble experiment" of prohibition.

John M. Hemphill, unopposed Democratic candidate for governor, told the women that "there is not a Republican in the state with whom he will fuse at the general election."

Davis, discussing the tariff, said he was a strict protectionist. He called attention to his accomplishments as secretary of labor under three presidents.

COOPER TO FIX FIRE BLAME

(Continued from Page One.)

Thomas, whose removal is demanded.

Order has not yet been restored inside the penitentiary, as the convicts refuse to obey the prison rules unless a new warden is placed in charge. Various meetings are being held by the convicts. One committee of eight convicts put in a demand for a federal investigation of the fire and conduct of the prison. Guards transmitted the demand to penitentiary officials.

COOPER STUDIES REPORT

The Governor today was considering the report and recommendations of the board of inquiry which he appointed to investigate the fire and fix the blame for the disaster.

After hearing the testimony of prison officials, guards, fire survivors and other witnesses for four days, the investigating committee adjourned its sessions late yesterday.

Conflicting testimony was given by the guards on duty when the fire broke out. Practically all of them agreed that delay in opening the cell doors leading to the fire-scourged G and H block was responsible for the tremendous loss of life. None of them would take the blame for the delay. All were agreed considerable confusion prevailed.

GUARD CAPTAIN BLAMED

The final witnesses before the investigating committee were John Hall, the 72-year-old captain of the night guards; Hubert L. Richardson and Thomas Watkinson, day guards, who were going off duty when the fire broke out, and Guards W. C. Baldwin and Thomas Little, of the night staff.

Watkinson blamed Hall for delaying the opening of the cell doors where 800 prisoners were trapped. He insisted that Hall said "Wait awhile." This was denied by Hall. He testified he had no authority to issue orders to the day guards.

The committee indicated surprise when Richardson testified that at no time during the fire was the cage door leading to G and H cell block locked. All other testimony was that the door was locked and that this fact resulted in death to so many convicts in this tier.

Baldwin and Little insisted every one of the dead prisoners could have been saved if the door leading to G and H cell block had been opened promptly. They testified there was a delay of from seven to ten minutes.

Court Sets May 2 To Hear Moon Motor Suit

WILMINGTON, April 26.—The eight new directors of Moon Motor Car Company, who are purported to have been elected at the special meeting of stockholders in St. Louis, April 7, were granted an additional week's time by Chancery Court here to file an answer to a suit instituted recently by two stockholders who are contesting the legality of their election and asking the court to hold that they are not entitled to office. The answer must be filed by May 2.

AMEN CORNER HOLDS DINNER

The Amen Corner will give its annual dinner at the William Penn Hotel tonight. It is an event that brings together outstanding figures in politics and business from many counties.

A luncheon was tendered the honor guests and speakers at midday. John J. Murray, retiring president of the Amen Corner, presided. Sitting with him were William Hard, the writer, who reported the London naval parley for the National Broadcasting Company, and who is to speak tonight on the same subject; Walter C. Kelly, famous as the "Virginia Judge;" Joe Cunningham, cartoonist and columnist; Dr. George J. Rockwell, editor of the comic magazine, "The Mustard Plaster;" Dr. Carl Wallace Petty, who will be toastmaster, city and county officials.

PARKER DEFEAT SEEN BY FOES

WASHINGTON, April 26.—(AP.)—Enough votes to reject the nomination of Judge John J. Parker as an associate justice of the Supreme Court were claimed today by the Senate group which is opposing his confirmation.

Administration leaders refused to admit defeat, but frankly conceded that a hard, up-hill battle was in prospect. A move to have President Hoover withdraw the nomination, to which vigorous objection has been raised by labor and Negro organizations, was supported by some members of the regular Republican bloc.

Taking up the Parker case on Monday, opposing forces in the Senate will come to grips with a Supreme Court nomination at stake for the second time within a few months. In February a bitter battle was waged over the appointment of Charles Evans Hughes as chief justice, and a vote of confirmation was obtained only after a rapidly growing opposition had threatened to bring about the rejection of the nomination.

Model on Coast Hike Due to Arrive Here

Miss Dorothy S. Rancis, 29, an artist model, today is marching westward toward Pittsburgh, engaged in a coast-to-coast hike which she expects to end in September. The young woman arrived in East Pittsburgh late yesterday and told police of that borough that she was hiking because she believed it the best way to retain her complexion and figure. She expects to remain in Pittsburgh tonight, continuing her journey in the morning.

MATE IN CELL, TAKES POISON

"Just one bad break after another."

Thus, Frances Firth, 19-year-old bride of six months, who swallowed poison when she learned of the arrest of her young husband on a theft charge, explained her action.

At the Presbyterian Hospital where she was taken from her home, 1201 Sheffield street, Mrs. Firth is recovering and is "sort of glad she is alive."

Her husband, Nelson Firth, 19, was held for court at a hearing in Morals Court, following an alleged unsuccessful attempt to holdup Dallas Welsh, of Canton, O., in Sheffield street, Saturday night.

Mr. Firth said her husband has been out of work since their marriage, and that she obtained work.

TAXICAB FIRED AFTER THEFT

(Continued on Page Two.)

in their homes early this morning on warrants sworn out by representatives of the Yellow Cab Company, who charge them with attacking a driver.

Accused of having attempted to wreck a taxicab with their automobile while both machines were traveling in Grant street last night, Vincent Geneski, 23, of 3207 Niagara street, and August Joerger, 22, of 3919 Cabinet street, were arrested. The pair were picked up in Grant street at Third avenue, on complaint of M. M. Haymond, the cab driver, police say.

JAILED AS ATTACKER

Frank Goldbaugh, 29, of 1733 Forbes street, was arrested last midnight near the City-County Building. Police say he was molesting cab drivers.

Two men accused of hurling bricks at cabs were discharged this morning at hearings before Magistrate Ray Schneider in the North Side Police Station. They were William Fichley, 41, of 1343 Spring Garden avenue, and Frank Teresi, 27, of 831 Congress street. Abram Brown, a driver, of 93 North Duane avenue, Bellevue, and Carl McCreery, of 705 Ridge avenue, accused Fichley and Teresi, but had no witnesses to corroborate their charges.

Man Disappears, Police Start Hunt

Police and detectives today were searching for V. J. Wagner, 28, of 171 Balph avenue, Bellevue, who disappeared at noon yesterday after starting for a downtown bank. Wagner works in a printing office in Bigelow boulevard and at noon left his office to go to a bank, planning to arrange a loan. He failed to return.

GUESTS TAKEN IN RUM RAID

NEW YORK, April 26.—(AP.)—Nine male patrons of the Hollywood Restaurant, a popular Broadway night club, today were under charges of possession of liquor, the first night club guests to be so charged in a federal prohibition raid in New York.

A group of men and women agents mingled with the after-theater crowd in the restaurant, located in the heart of the Times Square district, last night, and singled out the nine who they charged had liquor at their tables.

The nine, all in evening clothes and accompanied by women, were taken to the West Forty-seventh street police station where they were charged with possessing liquor and released under bail.

Action Postponed On Voters' List

Action was delayed by the Board of Registration Commissioners last night on the petition to have 1,600 names stricken from the Third Ward voting list. The petition was made by the elections committee of the Allegheny County Bar Association. A score of those whose right to vote was in question were present at the hearing, but owing to the absence of an accountant, whose expert testimony was needed, no action was taken.

Attorneys Donald C. Anderson and Lawrence D. Blair, who represented the bar association committee, consented to a postponement after questioning about a dozen persons.

Tacoma Delegates Guests of Chamber

Officials of the Chamber of Commerce today were to be guests to 37 business and utility heads of Tacoma, Wash., who were to arrive here this morning on their way to the convention of the Chamber of Commerce of the United States in Washington next week. They were to leave tonight following a tour of the industrial district.

Pittsburgh Sun-Telegraph
VOL. VI.—No. 84.
Saturday, April 26, 1930.
Published evening and Sunday, at the office of the Pittsburgh Sun-Telegraph, Telegraph Square, Pittsburgh, Pa.
Price: Daily 3 cents; Sunday 10 cents.
Entered as second-class matter at the postoffice at Pittsburgh, Pa., under the Act of March 3, 1879.

Agents Seize Rum In Raids on Clubs

Six barrels of wine and 1,042 pints of home brew were confiscated by prohibition agents in a raid on the Owls Club, Baldwin street, Bridgeville, the agents reported.

Three men, arrested in the raid, who gave their names as Zelando Cimaralli, 27; Joseph Schullek, 24, and Henry M. Walsh, 35, were held in bond, according to the raiders.

In a raid on a club at 1801 Beaver avenue, 10 cases of home brew and four pints of whisky were confiscated, raiders said.

Truck Driver Held After Fleeing Crash

Samuel McRoberts, of Parnassus, truck driver, was arrested today by highway patrolmen when a truck which he was driving collided with a sedan driven by John Romonik, 858 Fifth avenue, Brackenridge, in Springdale. McRoberts, according to Highway Patrolman F. R. Clark, had been traveling on the left-hand side of the street at high speed and attempted to flee following the collision. Romonik was slightly cut.

Aged Man Commits Suicide by Hanging

Joseph Zupanic, 68, of Hall Station, Patton Township, ended his life yesterday, morgue attaches reported, by hanging himself to a tree near his home. No reason was learned for his act.

Worker Dies in Fall From Span Scaffold

H. K. Hilpert, 30, of 6600 Penn avenue, a rigger employed by the American Bridge Company, was killed late yesterday in a fall from a scafford while working on the Union Railroad Bridge over the Monongahela River, at Port Perry, according to a morgue report. Before the victim fell into the stream his head struck a girder of the span, fracturing his skull, the report stated.

McKeesport Police Hunt Store Bandits

McKeesport police today were searching for four masked and armed youths who held up and robbed the confectionery of J. M. Reckley, 623 Versailles avenue, McKeesport, last night. The bandits obtained $50 from a cash drawer and 40 cents from Reckley's pockets. They escaped in an automobile, police were told.

Police Fail in Hunt For Store Robber

Duquesne police today had found no trace of the robber who yesterday obtained $15 in a holdup of the South Duquesne Pharmacy, at 600 South Duquesne avenue, Duquesne. The thug, who escaped in an automobile, forced the clerk into a rear room.

POLITICAL ROW STIRS MEETING

The Republican organization of Turtle Creek which met to indorse local candidates had a hectic session last night and Burgess George J. Donaldson, blamed for disturbing the gathering, today found himself running for a seat in the State Legislature from the Tenth district, without the indorsement of the Republican group.

Daniel Black, of Turtle Creek, presided over the meeting which was held in the borough hall. Burgess Donaldson is said to have declared himself for Senator Grundy. An argument arose and finally led to one of the borough policemen being called to restore quiet.

The organization rebelled at the Grundy indorsement, it was said. The four legislative candidates to receive the support of the Republican organization were John Frances, of Forest Hills; Frank Riddle, of Turtle Creek; Arthur Storer, of Elizabeth, and James H. McClure, of Glassport. In all, 16 legislative candidates are in the field for Republican nominations in the Tenth district.

2 Brothers Killed, Third Shot in 'Pig'

NEW YORK, April 26.—(INS.)—Bad bootleg liquor was blamed today for the killing of two brothers and the probably fatal shooting of a third brother by a youth who entered an alleged speakeasy twirling a revolver. While an automatic piano banged away in a back room, the youth opened fire when told to put away his weapon.

David Beadle, 22, was arrested and held for the murders. Lawrence and Michael Lawlor were fatally shot and the third brother, William, was not expected to recover.

Four in Vote Fraud Face Terms of Year

CHICAGO, April 26.—(INS.)—Maximum sentences of one year in the county jail today wait three election judges and one clerk who were convicted here yesterday for contempt of court in connection with alleged fraud at the November, 1928, election. All were charged with altering ballots and making false returns.

Three of those sentenced, Peter Marsala, Samuel Russ and Michael Castcio, were judges in the Forty-second Ward. The other, James Sinatro, was a clerk in the same district.

SEIPEL SEIZED BY ASSASSIN

VIENNA, April 26.—(INS.)—Ex-Chancellor Ignaz Seipel barely escaped assassination today when an unidentified man hurled himself upon the statesman, attempted to strangle him with bare hands.

Passersby seized the assailant and dragged him away. Authorities stated he apparently was demented.

Police grilled the man to determine whether he was the tool of a band of conspirators, but it appeared he had acted independently.

Dr. Seipel, leader of the Catholic party in Austria, was succeeded as chancellor last year by Dr. Johann Schober. He attracted international attention by his bitter controversy with Premier Mussolini.

Shoot Into Dancers; 5 Killed, 20 Wounded

BELGRADE, April 26.—(INS.)—Five persons were killed and 20 wounded, six of them seriously, when an unidentified troop of military fired a volley into a crowd dancing before the town church in the village of Zidilje today.

Reports filtering through did not furnish the details that brought on the tragedy.

Fahy, Flight Record Holder, Crash Victim

GRAYLING, Mich., April 26.—(AP.)—Herbert J. Fahy, holder of the solo endurance flight record, was critically injured when the airplane he was piloting turned over the on the estate of Cliff Durant, near Roscommon, Mich.

His wife, a prominent West Coast aviatrix, was riding in the cabin, separated by a compartment from her husband, and escaped injury. Fahy suffered a fractured skull and other injuries. Fahy established a record of 36 hours and 52 minutes solo flying near Los Angeles last May.

5 Communists Held Following Battle

LOS ANGELES, April 26.—(INS.)—Five members of the Communist party were under arrest here today following a battle with police and high school students.

The battle began when some of the students sought to chase the Communists, who were making speeches and distributing pamphlets, from the Roosevelt High School grounds. One student was injured and several officers were scratched and bruised during the ensuing melee.

Record of First Congress Cited in Estate Claim

FAIRBURRY, Neb., April 26.—(AP.)—Musty records of the first Continental Congress may prove the right of Mrs. Abigal Hillegas Moles, 87, of Fairburry, to a share of a $7,000,000 heritage which dates back to Revolutionary War days, she believes.

Mrs. Moles, great-granddaughter of Michael Hillegas, first treasurer of the United States, said that amount represents accrued interest and principal of a loan made to the First Congress by her great-grandfather, in 1775. She and William Hillegas, 89, her brother, of Jackson, O., are the only direct descendants of the war-time treasurer, C. W. Samms, of Hastings, Neb., her son-in-law, said today.

Samms, who for several years has investigated the descendants' claims, has been unable to find any government record of repayment of the loan.

The face of Hillegas adorns the first issue of the $10 gold certificate, issued during the Roosevelt regime.

Briton, 73, Father of 8, Married to Fourth Wife

LONDON, April 26.—(AP.)—Will Thorne, 73, who has been in the House of Commons for 25 years and is one of the characters of that body, today married for the fourth time, his bride being Miss Beatrice Nelly Collins, 42, one of his constituents.

"I have had three wives, and they have all been jolly good ones," declared the bridegroom. "Married life is all right if you pull together.

"My friends have been telling me that I am silly to get married again in my time of life, but I utterly disagree with them. Of course, in this marriage we are not thinking so much of the children as of ourselves. If I died, my children, although they are grown up, would have no real home. Now they will."

Thorne's family of six daughters and two sons knew nothing of their father's intentions until three weeks ago, when he told them of his engagement. The bride's brother recently married one of Thorne's daughters by his first wife.

Michigan Family Evicted From Milk Wagon Home

KALAMAZOO, Mich., April 26.—(AP.)—Today is a sad day for the Robinson family, Earl and Pansy and their two children, for they are to be evicted from their home and the little family group broken up.

Times have been hard. Earl has been ill and unable to get a steady job. He managed to make enough to hold the family together by gathering up junk from the city dump, from kindly citizens, from city officials, selling it to dealers in that sort of merchandise. But now the orders have come for the Robinsons to move out of their home. Welfare workers are going to send the two children to an "institution."

It's hard to leave the old home, even if it is only an abandoned milk wagon with dry goods boxes for bed and table, resting on the banks of the old Kalamazoo River.

LENIN'S WIDOW THREATENED WITH PISTOL BY STALIN

As City Council Questions Employment of Husbands and Wives

MR. AND MRS. JOSEPH SHOEMAKER

Shoemaker is in charge of the hospital's laundry, while his wife is the cutter and dressmaker there.

DR. JAMES S. HAMMERS DR. KATHERINE WISEMAN DR. JOHN WISEMAN

Dr. Hammers, talking with Wiseman and his wife, also a doctor, believes that the Mayview City hospital would suffer if husbands and wives working together were separated.

MR. AND MRS. DENNIS QUIGG

Mr. and Mrs. Quigg, employed at the city hospital, who will be affected if council abandons practice.

BAN ON COUPLES OPPOSED

Thirty-eight married couples, many of whom have worked side by side for a number of years at the City Hospital, at Mayview, view with alarm today the attitude of council in questioning the feasibility of having husbands and wives on the city payroll.

Dr. James S. Hammers, director of the institution, who asked that before acting, council give a hearing, believes he would hardly be able to carry on without them. He said:

"They form in the main the basis of our staff—being experienced, competent, and on the job or within call 24 hours a day. Their entire lives are wrapped up in the institution.

"Perhaps our type of hospital is peculiar and differs some from the ordinary one. Married couples who can work together are considered extremely desirable. They are at a premium.

"Dissolution would seriously hamper our work, perhaps disorganize us. We hope our group will be excepted, if such a rule is passed."

KIN OF CAPONE FACES PRISON

CHICAGO, April 26.—(INS.)—Found guilty of violating the Federal income tax laws, Ralph Capone, brother of the notorious Alphonse, today faces a prison sentence.

Should the maximum sentence be imposed for each of the seven counts it is possible for Capone to get a sentence of 42 years. A $10,000 fine is also possible.

Federal Judge Wilkerson, before whom a jury returned the verdict last night, deferred sentence until May 16, when Capone will plead for a new trial.

Capone's case will be followed by the income tax trials against Terry Druggan, Frankie Lake and Frank Nittix, alleged gangsters.

Although the defendant had informed the government he was practically penniless, an investigation disclosed that he maintained large bank accounts under assumed names, it was brought out at the trial.

Capone had deposited amounts totaling nearly $2,000,000 over a period of five years, it was shown.

Michaelson Vote To Be Contested

CHICAGO, April 26.—(INS.)—James C. Moreland today asserted that he will contest Congressman M. A. Michaelson's nomination for Congress from the Seventh District, on the Republican ticket.

Michaelson, known as a dry-voting congressman, was involved in a "leaky trunk" incident last year when several bottles of liquor were found in a trunk at Jacksonville, Fla. He was tried at Key West, Fla., for illegal possession, but was acquitted when Walter Gramm, a brother-in-law, admitted possession of the trunk.

Sleuth, Tunney's Brother, Found In Coma

NEW YORK, April 26.—(AP.)—A passerby noticed a man slumped over the wheel of an automobile on West Thirty-third street. Thinking he had discovered a victim of a gang slaying, the passerby called police headquarters.

A squad of plain-clothes men speeded to the scene, to find that the man was not dead, but in a coma, and that he was Detective Thomas Tunney, brother of James J. Tunney, former heavyweight champion.

Recovering, Tunney explained he had suffered a severe attack of indigestion and had pulled up at the curb before dropping into semi-consciousness.

THE WEATHER

Local Forecast.

Fair and continued cool tonight, possibly light frost; Sunday, increasing cloudiness; lowest temperature tonight about 43 degrees.

Hourly Temperatures.

12 midnight	40	9 a. m.	41
1 a. m.	39	10 a. m.	43
2 a. m.	39		
3 a. m.	38		
4 a. m.	37		
5 a. m.	35		
6 a. m.	34		
7 a. m.	35		
8 a. m.	38		

Sunrise today .. 5:24 Sunset today 7:11

Observations for the 24 hours ended at 8 o'clock this morning.

Time.	Temp.	Hum.	Wind	Weather.
8 a. m.	38	76	N-4	Clear

Temperature and Precipitation.

	1929	1928	1927	1926	1925	1924	1923	1922
High.	62	62	62	43	79	65	68	62
Low	44	34	44	34	63	41	39	47
Mean.	54	48	53	38	71	53	54	54
Precip.	.12	.00	.06	.00	.00	.00	.00	.01

Bulletin.

Observations taken by the United States Weather Bureau. The morning temperature readings were taken at 8 o'clock. The lowest temperature is for 12 hours ended at 8 o'clock this morning. Precipitation is for 24 hours ended at 8 o'clock this morning.

Station.	Temp.	Pre.	Station.	Temp.	Pre.
	8 a.m.	L. cip.		8 a.m.	L. cip.
Atlanta.	48	46	.00	Memphis.	52	52	.01
Atl. City	48	42	.00	Miami	74	70	.06
Bismarck	40	40	.01	Montgomery	54	50	.00
Boise	52	50	.00	Nashville	48	48	.00
Boston	48	44	.00	New Orl.	64	62	.00
Buffalo	34	32	.00	New York	44	44	.00
Chicago	46	40	.00	Norfolk	56	48	.00
Chicago	38	38	.00	Oklahoma	58	56	.62
Cincin.	42	36	.00	Omaha	46	44	.00
Cleveld.	40	38	.00	Pittsburg	44	42	.00
Columbus	42	40	.00	Parry Sd.	34	28	.00
Denver	44	44	.00	Palestine	68	62	.00
Des Moi	42	38	.00	Portland	52	52	.00
Detroit	40	38	.00	Pkd. Ore	52	52	.20
Duluth	34	28	.00	St. Louis	52	52	.00
Elkins	36	32	.00	St. Paul	38	36	.00
Harrisbg	44	44	.00	S. L. City	48	46	.00
Helena	36	26	.00	San Ant.	62	62	.56
Huron	40	36	.00	San Fran	54	54	.16
Indianpls	42	38	.00	Seattle	52	48	.00
Jacksville	66	62	.00	Spokane	48	46	.00
Kan City	46	44	.16	Tampa	66	60	.00
Little Rk	52	52	.00	Washgtn	44	38	.00
Los Ang	54	54	.00	Winnipeg	32	28	.00
Louisville	42	38	.00	Yellowk'f	32	30	.08
Lynchbg	46	44	.00				

Weather Conditions.

Pressure continues relatively high, but decreasing over the lake region, the central valleys and the southern states east of the Mississippi, while it is low over the plateau region and off the North Pacific Coast. Rain has fallen over the western plains, the West Gulf states and eastward over the southern plains to Southern Illinois. Light to heavy frosts occurred over the Ohio valley and southward to Tennessee and Western North Carolina and heavy to killing frosts in the lake region, but the decrease in pressure in the lake high indicates a gradual warming up over the central valleys and most of the eastern states during the next 48 hours.

Grant's Orderly, 99, Observes Birthday

CHICAGO, April 26.—(INS.)—Joseph Pincus, who served for two years during the Civil War as an orderly for Gen. Ulysses S. Grant, celebrated his ninety-ninth birthday here today.

Pincus was born in Germany and came here at the age of 24.

SPROUL LOSES AUTO, WMBJ

Evangelist John W. Sproul today was minus his high-powered coupe, seized by a constable yesterday while a deputy sheriff auctioned the preacher's radio broadcasting station WMBJ, in Frankstown road, Penn Township, for unsettled debts to five creditors.

The seizure was made in front of Sproul's home, 6938 Thomas boulevard, by Deputy Constable Jacob Mintz, of the Fourteenth Ward, and former pugilist, to satisfy a wage claim of $300. Judgment was issued in that amount by Alderman Sol S. Goldstein, of 1919 Murray avenue, upon action brought by Sproul's radio operator, W. E. Horebeck.

The broadcasting equipment, aside from the towers and aerials, was auctioned to creditors for $900 by Deputy Sheriff Herman B. Purlong. Bidding was furnished by interests of Mrs. Margaret Boyd, of Philadelphia, aunt of the evangelist, against the creditors. The purchase was made in the names of Kenneth Cunningham, attorney, Eli Abbott and Walter Eichley, who also represented J. M. Luterman and Al Hirsh, creditors. It was stated the purchasers will seek a license to operate a commercial station.

Cyclist, 65, Touring Globe Visits U. S.

QUEBEC, April 26.—(AP.)—Having pedalled in 30 countries in 10 years, W. R. Crawford has arrived from overseas with his bicycle to tour North and South America. He is 65 years old and a former London bobby.

Wed at 14, Beaten 1,132 Times in 22 Years

CHICAGO, April 26.—(AP.)—Married in 1908 when she was 14 years old, Mrs. Della V. Toomey told Judge Joseph Sabath that her husband had beaten her 1,132 times in the intervening 22 years.

That was often enough, Judge Sabath ruled without a recount, to warrant a divorce.

2 DEAD, AUTO DRIVERS HELD

Two automobile drivers today were to post bond with the coroner, pending inquests into deaths of two victims of automobile accidents. The drivers are Earl Uher, of 2133 Penn avenue, New Castle, and Bernard Onuser, of 804 Lewis street, North Braddock. According to reports at the County Morgue, Uher's machine struck and killed Lucille Suto, 5, of 198 Beaver road, Leetsdale, late yesterday. Onuser's machine is said to have struck a milk wagon in North Braddock Tuesday, fatally injuring Marko Evosazick, 22, of 23 Prospect avenue, Turtle Creek.

Chester Kawcsinski, 11, of 3819 Mintwood street, today was in a critical condition in the Mercy Hospital. He was struck by an automobile in Strawberry way, near Liberty avenue, last night. Police arrested Harry Fisher, 22, of 3006 Kenneth square, alleged driver.

'RED SHIRTS' IN CELL

FRANK MYERS

EXCLUSIVE PHOTO Copyright 1930, By Sun-Telegraph

JACK YOUNG PAT M'DERMOTT HAROLD NIERENGARTEN

Myers, Young, McDermott and Nierengarten, members of Company K, the "Red Shirt Gang" of the Ohio penitentiary, responsible for "passive revolt" among prisoners. Myers said in a statement to the Sun-Telegraph that "they blame everything on us, but we are not the bad men they want us to be." Young, as well, as McDermott is a "lifer." Meyers is in for burglary.

JAIL LIFE TOLD BY M'DERMOTT

(Continued from Page One.)

him he must be wrong. If a man complains and insists upon being taken to the doctor, he may find himself in "The Hole" (solitary confinement) instead.

In Fear of 'Hole'

One night when I got sick I asked for something and the guard, instead of taking me out of my cell to a doctor or bringing me some medicine, asked me:

"Where do you think you are? In a swell hotel? Roll over and sit on your pain. You'll go nowhere tonight except the hole if you don't keep quiet."

"The Hole"—terror of every man in the prison—sounds rather like a form of medieval punishment rather than part of the equipment of an up-to-date state institution.

I've been in "The Hole" my share of the time in the three years I've been in this prison. For 15 months I have been right here in this Company K, having been classified as one of the "badmen" since the time when I and a couple of fellow convicts climbed out through a hole in the roof in trying to make our escape.

Shackled Six Months

When I first came here I sort of resigned myself to my fate, having been sentenced for a lifetime, but after more than a year of it, I decided nothing could be any worse than the hell I had endured, so I joined with the others.

We were caught on the roof and for six months afterwards I was shackled to my bed in Company K with other "desperate characters."

They would have blamed the fire on us if they could, but none of us were out that day, so there must be some more "badmen" around loose among the other prisoners if what the guards and what Warden Thomas says is true.

(Copyright, 1930, by Pittsburgh Sun-Telegraph.)

Bishop McConnell Heads Old Age Group

NEW YORK, April 26.—(AP.)—Bishop Francis J. McConnell of the New York area of the Methodist Episcopal Church, was re-elected president of the National Conference on Old Age Security at its third annual session here. James H. Maurer, of Reading, Pa., was chosen a member of the new executive committee.

Radio Singer Safe In Cleveland, Hunt Ends

Search for Miss Helen Baird, 30, radio singer, of 222 Emerson street, was halted last night when the woman telephoned her relatives here from Cleveland, O., saying that she was safe. Members of her family feared that she had been abducted.

Miss Baird, who, it is said, suffered a lapse of memory from overwork and the strain of her duties as a choir singer at a North Side church during the Lenten season, disappeared Thursday afternoon. Police broadcast her description throughout the state when her disappearance was reported.

Relatives left last night for Cleveland to accompany her home.

'NO VIOLENCE,' SAYS GERAK

(Continued from Page One.)

cells. They were determined to liberate us from the cage by force.

It was a crucial moment.

Deputy Warden Woodard was present and he took me out of my cell where I could be seen and heard by all the men.

I told them that we did not want to be released by violence. I pointed out to them the futility of bloodshed and what might happen if they carried out their plans.

Violence Opposed

I urged them to let us be released by peaceful means and actual authority.

All the men have adopted an attitude of "passive resistance," and I want to state that we in Company K are with them to the limit so long as there is no violence.

We want the world to see us as we really are, not as the dangerous, ferocious and notorious convicts we have been painted by the warden and some others.

Merseles Estate Set at $6,891,444

NEW YORK, April 26.—(AP.)—Theodore Merseles, late president of the Johns-Manville Company, left a net estate of $6,891,444, it was shown with the filing of a transfer tax appraisal.

The gross estate was listed as $11,750,000, but deductions, including debts, brought it down almost $5,000,000. The widow and two sons are the beneficiaries. Merseles died on March 7, 1929.

REPEAL LEADS IN BRADDOCK

NEW YORK, April 26.—(INS.)—Two Pennsylvania towns, Braddock and Shamokin, were among those favoring repeal of present dry laws, while Warren, O., balloted "bone" dry, according to an incomplete analysis of the vote in several cities announced today in the Literary Digest prohibition poll.

The returns showed:

	Enforcement	Modification	Repeal
Braddock, Pa.	319	330	619
Shamokin, Pa.	330	339	792
Port Huron, Mich.	506	533	919
Marietta, O.	566	294	341
Warren, O.	857	617	484

Mellon Aid Leaves For Geneva Meet

WASHINGTON, April 26.—(AP.)—E. C. Alvord, legislative assistant to Secretary Mellon, departed last night for Geneva to attend the internajional Congress on Double Taxation. He will join Dr. Thomas S. Adams, tax consultant of the Treasury, and Mitchell Carroll, tax expert of the Commerce Department, who sailed earlier in the week for Geneva.

Insurance Group Holds Feast Tonight

George W. Cheney, secretary of the Phoenix Mutual Life Insurance Company, will be honor guest at a banquet of members of the Pittsburgh agency in the Keystone Athletic Club tonight. A stage and theater party will feature the program. Out-of-town agents will come from Western Pennsylvania, Ohio and West Virginia.

New York Mayor Suffers Breakdown

NEW YORK, April 26.—(AP.)—Mayor James J. Walker is suffering from a physical and nervous breakdown and will be confined to his home for at least a week, Charles S. Hand, the mayor's secretary, announced. Dr. William Schroeder, the mayor's personal physician, will determine at that time whether it will be necessary for his patient to leave the city for a more extended rest, Hand said.

Ford Buys Church Bell 100 Years Old

HINGHAM, Mass., April 26.—(AP.)—A bell more than 100 years old has been purchased by Henry Ford for his collection of historical relics, it was learned here. The bell formerly hung in the First Universalist Church here, and was cast by a member of the Revere family more than a century ago.

Old Confederate Engine Denied Ford

ATLANTA, Ga., April 26.—(AP.)—A locomotive that escaped Sherman is safe from Ford. Mayor Ragsdale has given notice that Henry can't buy or borrow a Confederate relic for his museum.

GUN FLASHED IN DISPUTE ON POLICY

Other Russ Officials Quickly Disarm Communist Chief, Saving Woman From Harm

LONDON, April 26.—Reports of a sensational incident involving Josef Stalin, chairman of the Central Executive Committee of the Communist party, and the widow of Nikolai Lenin, leader of the Bolshevist movement in Soviet Russia, were contained in a dispatch from Riga to the London Daily News today.

The incident occurred, according to the dispatch, when Mme. Lenin sought to criticize Stalin's policy of collectivization. The Communist chief, according to the reports, drew a revolver and threatened to shoot Mme. Lenin.

WEAPON SEIZED

Several other Communist leaders were present during the altercation between Stalin and the widow of the man chiefly responsible for overthrow of the imperial regime in Russia.

One of them quickly snatched the weapon from Stalin's hand, the report declared, while another escorted Mme. Lenin from the room.

Stalin recently modified the collectivization policy which he inaugurated some time ago. This policy provided for the creation of collective farms, and during its early stages demanded the enforced participation of thousands of peasants.

Due to lack of sufficient machinery and farm implements to make widespread collectivization possible immediately, Stalin rescinded many of his original orders and ordained peasants could not be forced to participate in collective labor unless they wished to.

ARGUE OVER POLICIES

He anounced a few days ago that collectivization was proceeding normally although at a greatly retarded rate of speed. Observers recently have compared Stalin's collectivization activities to the new economic policy or "nep" inaugurated by Lenin a short time before his death.

According to the reports, however, Mme. Lenin was emphasizing the differences between Lenin's doctrines and Stalin's policies when the incident occurred.

PLACE BLAME IN SHIP DEATHS

NEW YORK, April 26.—(INS)—Crowded lifeboats and inexpertly tied life preservers were blamed today for the loss of 16 lives in the burning of the freighter Thames off Stamford, Conn. Only 10 of the crew were saved, according to a checkup by authorities today.

The Thames was 27 years old and when the fire, the origin of which was not determined, broke out the ship burned like paper. Many of the deck hands, hastily recruited and without sea experience, tied life preservers on in such a manner they were washed away shortly after the wearers jumped into the water, investigators said. Others lost their lives when crowded lifeboats capsized in a heavy sea.

None of the bodies of the 16 men believed burned to death or drowned has been recovered.

Pair in Girl's Death To Return to Erie

NORWICH, N. Y., April 26.—(AP.)—Ralph Mumbulo and his wife, Edna, wanted in Erie, Pa., on charges of murder in the burning to death of the man's daughter, Hilda, 11, will be returned to Erie Monday.

This decision was reached at a conference of defense attorneys and the local district attorney. A habeas corpus hearing scheduled for today at Oneonta, the second one in the case, will not be held. Gov. Roosevelt some time ago signed the extradition papers. The child was burned fatally March 22. The couple was arrested near here April 5.

3 Workmen Killed In Oil Plant Blast

PORT ARTHUR, Tex., April 26.—(AP.)—Three workmen were burned to death and a fourth injured in a still explosion at the Texas Company refinery here late yesterday. The dead are Claude Broussard, P. Kebodaux and C. C. Winburn. Rene Herbert was injured. Buildings within a radius of two miles were shaken by the blast.

Wales in London Relates Jungle Adventures

LONDON, April 26.—(INS.)—Bronzed and fit from his hunting trip in the African jungles, the Prince of Wales resumed his unadventurous English life today.

After spending several hours regaling members of the royal family at Windsor Palace with an account of his trip, the Prince returned to his London home, York House, St. James Palace, where he was given a royal reception by his servants and equerries.

He will shortly leave London for his new country residence, Fort Belvidere, Sunningdale, Surrey, which adjoins his favorite golf course. The country house was completely done over and modernized during his absence.

There was considerable speculation today as to whether the motion picture films of wild life made during the Prince's trip would be shown to the public. Arrangements have been made for a private showing to members of the Prince's family and his friends.

Lion Saves Life of Trainer Attacked by Tiger

KOKOMO, Ind., April 26.—(AP.)—Prince, giant lion and veteran circus trouper, saved the life of his trainer, who was attacked by a tiger here.

Clyde Beatty, 25, of Chillicothe, O., said to be the youngest animal trainer in the profession, was conducting a dress rehearsal preparing for the opening show of the season, when Trudy, a new tiger, knocked him down, ripped open his side and bit his arm.

The giant Prince, one of 32 lions and tigers in the cage with Beatty, hurled his huge bulk against the tiger, knocking Trudy across the arena, where he bit and chewed the cat's side.

Beatty, whose arm was torn, succedeed in driving the animals from the cage before collapsing. Other trainers intervened to save Trudy's life, and Beatty was taken to a local hospital.

NEWS OF GREATER PITTSBURGH'S CHURCHES

FILM SHOWING TO EXEMPLIFY SERMON

Pastor Follows Easter With 'Full Speed Ahead' Sermon; Gideons to Speak

Following the enthusiasm of the Easter season, the Rev. Dr. Clarence L. Daugherty, of the Trinity Methodist Protestant Church, Bidwell street, North Side, will preach tomorrow morning on "Full Speed Ahead." His evening subject will be "The Passion of Christ." Motion pictures will accompany the sermon.

H. L. Weigel, of the Pennsylvania Gideons, will speak tomorrow morning in the Eleventh United Presbyterian Church, California and Davis avenues. At the evening service the Rev. Charles V. Fulton will speak on "Jesus and the Bible."

CALL TO WEARY

"The Christ of the Emmaus Road" will be the morning subject of the Rev. Dr. J. Alvin Orr, of the First United Presbyterian Church, Union avenue above Ohio street. His evening subject will be "Christ's Call to the Weary." Communion services will be held tomorrow morning in the North United Presbyterian Church, Perrysville avenue. A chapel service, in charge of the Rev. John E. Simpson, will feature the evening service.

The Rev. William C. Marquis, of the California Avenue Methodist Episcopal Church, will preach both services tomorrow. His morning subject will be "Can Christianity Save the World?" While at the evening service he will speak on "The Deeper Blessing."

Miss Elizabeth Beair, a missionary from India, will preach tomorrow morning in the North Avenue Methodist Episcopal Church. The Rev. W. S. Boyd will preach at the evening service on "In the Heart of a Fool."

PENTECOST MEETING

"The Meaning of Pentecost" will be discussed tomorrow morning in the Second United Presbyterian Church, Stockton avenue and Sandusky street. The Rev. Samuel M. Laing will preach at the evening service on "Can Pentecost Be Repeated?"

The Rev. J. E. B. McIlroy, of the North Presbyterian Church, Galveston and North Lincoln avenues, will observe his sixth anniversary at the church tomorrow. His morning subject will be "The Church's Debt to the World." While at the evening service he will speak on "A Glorious Pact." "Christian Discipleship" will be discussed tomorrow morning in the Manchester Presbyterian Church, Chateau and Franklin streets. The Rev. J. K. McDivitt will speak at the evening service on "Immeasurable Love."

A special service by the Pennsylvania Gideons will feature the evening service in the First Methodist Protestant Church, Union avenue. At the morning service the Rev. J. Robert C. Clark will [illegible]

Congregations in Union Service

The Rev. Dr. W. E. Allen, of the Lemington Presbyterian Church, Lassar and Grotto streets, will preach tomorrow morning on "Risen With Christ." In the evening the congregation will attend the union services in the Methodist Episcopal Church, Lemington and Paulson avenues.

'Weakness to Power' Is Sermon Theme

The Rev. Albert G. Merkens, of the First Trinity Lutheran Church, North Neville street will speak tomorrow morning on "From Weakness to Power." His evening subject will be "To Whom Must Holy Communion Be Denied?"

Dr. Wishart to Speak On Liquor Problem

The Rev. Dr. W. I. Wishart, of the Eighth United Presbyterian Church, will preach tomorrow morning on "The Church and the Prohibition Problem." At the evening service he will discuss "The Glory of the Spiritual Adventure."

McInturff to Speak On Rogues of Bible

"The Groups Around" will be the morning subject of the Rev. A. McInturff, of the Calvary Methodist Episcopal Church, Allegheny and Beech avenues. His evening subject will be "The Rogues of the Bible."

West View Church Announces Program

"Some Points for Successful Church Members" will be discussed tomorrow morning in the West View Methodist Episcopal Church. At the evening service the Rev. O. B. Emerson will speak on "The Divine Life in Man."

Gideon Delegate To Occupy Pulpit

J. Herbert Rue, of Camden, N. J., a delegate to the Gideon convention, will preach tomorrow evening in the First Evangelical Church, Center avenue and Graham street.

Tennessee Rabbi To Speak on Play

Rabbi Harry W. Ettelson, of Memphis, Tenn., will speak tomorrow morning in the Rodef Shalom Temple on Max Nordau's play, "A Question of Honor."

Baptist

THE REV. MR. BLEAKNEY

MINISTERS TO TRADE PULPITS

The Rev. Edward Bleakney, of the Mt. Lebanon Baptist Church, and the Rev. O. H. Sisson, of the Wilkinsburg Baptist Church, will exchange pulpits tomorrow morning. The Rev. Bleakney will speak on "Personal Evangelism."

At the evening service in the Wilkinsburg church the Rev. Roland Hudson, of the Crafton Baptist Church, will speak to young people. At the evening service in the South Hills church the Rev. Mr. Bleakney will preach on "Some Observances on My Pastoral Work in South Hills."

CHURCH'S NEED SERMON TOPIC

"The Church's Supreme Need" will be discussed tomorrow morning by the Rev. Dr. Michael McDivitt, of the Knoxville Presbyterian Church. His evening subject will be "God's Drunken Men."

The Rev. Dr. James E. Wagner, of the Mt. Lebanon Methodist Episcopal Church, Dormont, will preach tomorrow morning on "I Love Thy Church, O God." "Substitutes for Prohibition" will be the evening subject.

At the Knoxville United Presbyterian Church, the Rev. W. R. McGeary will preach at the morning service on "The Chains We Wear." His evening subject will be "Love's Question."

The Rev. Dr. C. W. Tinsley, of the Knoxville Methodist Episcopal Church, will preach tomorrow morning on "Obedience, the Only Test of Discipleship." His evening subject will be "Conscience."

"Light for All Men" will be the morning subject of the Rev. Ralph K. Merker, of the Overbrook Presbyterian Church.

"The Greatest Sermon Ever Preached" will be the morning subject of the Rev. M. Herbert Messner, of the Lutheran Church of the Redeemer, Brownsville road, Carrick.

Woman Evangelist To Hold Revival

Mrs. Rebecca Bell Griffith, former deaconess of the Pittsburgh Conference of the Methodist Episcopal Church, will conduct a series of evangelistic meetings at the Duquesne Heights Methodist Episcopal Church from May 4 to May 11. The Rev. Jacob Schrader, pastor of the church, which is located at Oneida and Sycamore streets, announced the services would be held each afternoon at 2:30 and each evening at 7:45.

I. O. O. F. Lodge to Hold Church Service

The annual church service of Abe Lincoln Lodge No. 906, I. O. O. F., will be held tomorrow morning in the Temple Baptist Church, Brownsville road and Onyx avenue. Grand lodge officers and Carl F. Waslosky, district deputy grand master of the third district, will attend. The committee in charge of the affair consists of Fred Wilson, chairman; Paul Rudolph and Frederick Reich.

Tribute to Mothers At Sacred Heart

In preparation for Mothers' Day, the Sacred Heart Roman Catholic Church will hold a retreat beginning Thursday, May 8, and ending on the evening of Mothers' Day, May 11. The celebration will be closed with the crowning of the statue of the Mother of God. The Sodality also will hold a procession in connection with the service.

South Side Church To Hear 'Blood' Topic

"The Blood of Christ and the Blood of Abel" will be the morning subject of the Rev. R. L. Hutchinson, of the South Side Presbyterian Church, Twentieth and Sarah streets. His evening subject will be "Scarcely Saved, or Surely Lost."

Topics Tomorrow At Church of God

The Rev. V. O. Barnhart, of the Church of God, College and Spahr streets, will preach tomorrow morning on "The Church." His evening subject will be "The Church Ordinances."

CANTATA MARKS DOWNTOWN SERVICES

Choirs Arrange Special Programs for Sunday; 'Prosperity' Is Sermon Theme

The Rev. Dr. Carl August Voss, of the German Evangelical Protestant Church, Smithfield street, will preach tomorrow morning at the German service on "Seeking After God." His topic at the English service will be "The Dissolving Tabernacle." The cantata, "Death and Life," will be presented.

The Intermediate Society of the Shadyside United Presbyterian Church will be in charge of the Gospel services tomorrow evening in the New Covenant Mission, Pride street. Miss Madeline Wilson will be in charge.

The Rev. G. W. F. Doerr, of the Second St. Paul's Evangelical Lutheran Church, Pride street, will preach tomorrow morning on "The Real Saving Faith," at the German service. At the English service he will speak on "For Me to Live in Jesus."

Communion services will be held tomorrow morning in the Second Presbyterian Church, Eighth street. At the evening service the choir will render the cantata "Rabboni." The Rev. Dr. George W. Shelton will be in charge.

The Rev. Dr. G. E. Brenneman, of the Smithfield Methodist Episcopal Church, will speak tomorrow morning on "The Glowing Heart." At the evening service George H. Hansen, of Philadelphia, will speak on behalf of the Gideons.

The Rev. Dr. Clarence E. Macartney, of the First Presbyterian Church, Sixth avenue, will preach tomorrow morning on "Lest Ye Enter Into Temptation." At the evening services his subject will be "The Prayer in Gethsemane."

E. B. Anthony, of the Unity Center, will preach tomorrow morning on "Prosperity." His evening subject will be "Scientific Prayer." The meetings are held in the Woman's Exchange Building, 435 Penn avenue.

St. Marks to Hold Communion Services

The Rev. Dr. F. Kempster, of St. Mark's Episcopal Church, Grape and Bausman streets, will deliver communion at the 8 o'clock service tomorrow. At the regular morning service he will speak on "An Eloquent Catalog," and at the evening service his subject will be "The Pax Vobiscum."

Real Estate

A large brick residence at 814 St. James street, near Pembroke place, Shadyside, has been sold by Oliver L. Smith to J. Porter Gillespie for $20,000. The lot is 60x150 feet.

A brick residence on 40x132½ feet at 5435 Baywood street, between Cheslett street and North Negley avenue, Eleventh ward, has been sold through the J. H. Aronson Company for Abraham Seder to Mrs. Rebecca Schutte for $13,000. Mr. Seder has taken a lease for a term of years on the John F. Casey, Jr., residence at 1214 Bennington avenue, Squirrel Hill.

Dickie and Brown were the brokers in the sale for Edward M. McFadden to Catherine Withington of a brick and stone dwelling at Maryland avenue and Walnut street, Seventh ward.

William N. Gordon has conveyed to John J. Dillen 46x120 feet with a one-story brick warehouse at 2411-13 Smallman street.

A brick dwelling and garage at 5335 Beeler street has been sold by David Laifer to Henry O'Neill. The lot is 61x135 feet.

A property in Grove street, Sewickley, lot 42x139 feet, has been sold by Elizabeth S. Oliver to Arthur L. Lowrie.

A property in Mt. Royal road, Fourteenth ward, lot 50x120 feet, has been sold by Jerome J. Sarner to W. E. Blaney.

An eight-roomed brick residence on 25x227 feet at 6346 Douglass street, Squirrel Hill, has been sold by Gaston G. Gross to Hymen Udell.

A house on 25x120 feet in Lehigh avenue, Seventh ward, has been sold by William J. Vance to Alfred M. Kragnes for $7,200.

In Swissvale, Clifford C. Truver has sold to George V. Preston a house on 48x155 feet in St. Lawrence avenue.

A house in St. Ann street, Castle Shannon, has been conveyed from Edward J. Ryan to Wilbur L. Heinmarsch for $6,500. The lot is 30x132 feet.

A home in Woodland avenue, North Side, has been deeded by Arthur N. Jennelle to Peter J. Garcea. The lot is 25x100 feet.

A house on 25x60 feet in Arch street, North Side, has been transferred from Charles K. Reilly to Catherine McDonough for $7,500.

K. M. Newcomer has requested a permit to build a brick dwelling at 2356 Edgebrook avenue, South Hills, at a cost of $5,000.

Speaker

THE REV. MICHAEL M'DIVITT

The Rev. Michael McDivitt, of the Knoxville Presbyterian Church, who will speak tomorrow morning on "God's Drunken Men."

GIDEONS OPEN STATE MEET

The Gideons of Pennsylvania will convene here today and tomorrow for their twenty-fifth annual convention. Headquarters have been established in the William Penn Hotel.

Samuel Boggs

The program for today will include a business session, the reading of reports, conferences of leaders, addresses and seasons of prayer. Tonight there will be a convention prayer meeting.

Samuel R. Boggs, of Philadelphia, international trustee and former president of the Gideons, and William J. Green, of Toronto, Can., International extension secretary of the organization, will have parts in the program for tomorrow, which will include an address by Dr. L. W. Munhall, of Philadelphia, on "The Book of Books."

Wm. J. Green

Tomorrow morning there will be prayer meetings in the William Penn, Fort Pitt and Pittsburgher Hotels. Several Pittsburgh churches will have as guest pastors tomorrow members of the organization, who will tell of the work of the Gideons.

McNaugher Begins Series of Lectures

The Rev. Dr. John McNaugher, president of the Pittsburgh Theological Seminary, will deliver his first talk in a series of four Sunday afternoon lectures on "The Fifth Commandment," at a meeting of the Neighborhood Men's Bible Class, in St. Luke's Lutheran Church, North Side. The musical program will include the choir of the First Brethren Church of Pittsburgh, of which John MacCrum is director and basso soloist.

Luther League Head Will Preach Here

The Rev. Robert J. Wolf, of Philadelphia, Pa., and Intermediate Secretary of the Luther League of America, will preach at the morning service in the Mt. Zion Lutheran Church, South Evaline street, "Uncle Bim," as he is known in young people's circles, was an Army chaplain during the World War and had as his orderly John C. Berger, of Aspinwall, who is a member of the congregation.

Ingram Churches to Hold Joint Services

"The Keys of the Kingdom" will be the morning subject of the Rev. Charles C. Cribbs, of the First Presbyterian Church, Ingram. At the evening service the congregation will attend the union service in the church at which the Rev. Dr. William Davidson, of the Ingram United Presbyterian Church, will speak.

Pastor Takes Faith As Sermon Theme

The Rev. J. K. E. Horst, of the St. Matthew's Lutheran Church, North avenue and Middle street, will speak at both services tomorrow morning on "Faith in the Resurrection and the Risen Jesus, All-Important." His evening subject will be "The Ten Appearances of Our Risen Savior."

Tramping all over town in search of an apartment is no simple matter. Finding one through the convenience of Classified Ads is. Turn to the Classified Section now.

Daylight Time Affects Church Hours

Dr. J. W. Claudy, executive secretary of the Pittsburgh Council of the Churches of Christ, today called attention of church-goers to the change in time which becomes effective in Pittsburgh at 2 a. m. tomorrow. He urged everybody to turn their clocks one hour ahead upon retiring tonight, in order that they will be able to reach church on time, instead of one hour late, as had been the case in many times in years past.

Each year the change in time has resulted in falling-off of church attendance the first day of daylight saving time, he said.

THREE MORALS SUNDAY TOPIC

The Rev. Dr. John M. Versteeg, of the South Avenue Methodist Episcopal Church, will preach tomorrow morning on "And Lo! That Hand Is Sacred." His evening subject will be "Pity My Simplicity."

"Giving What We Have" will be the morning subject of the Rev. Dr. E. C. Weaver, of the United Brethren Church, Wilkinsburg. His evening subject will be "Whom Do You Resemble?"

The Rev. Dr. George Taylor, Jr., of the First Presbyterian Church, of Wilkinsburg, will preach tomorrow morning on "Can We Communicate With the Other World?" At the evening service J. M. Averill, international president of the Gideons, will speak.

"The Three Public Moral Problems—the Newspapers, the Movies and Prohibition" will be discussed tomorrow morning by the Rev. Dr. Ralph Waldo Lloyd, of the Edgewood Presbyterian Church. At the evening service E. F. Fogard, of the Pennsylvania Gideons, will speak.

CHURCH SCHOOL GRADUATIONS

The schools of week day religious education of the North Boroughs will hold spring commencement Sunday evening, May 4. The Ben Avon service will be held in the United Presbyterian Church, and the Rev. Dr. William L. Lytle will preside. The Rev. Dr. George Grant, of the Ben Avon Methodist Episcopal Church, will deliver the address.

The Bellevue and Avalon commencement will be held in the Bellevue Methodist Episcopal Church with the Rev. Dr. John B. Magee, in charge. A chorus of Bellevue children and one from Avalon will sing special selections. The Rev. Dr. O. H. Milligan, of the Avalon United Presbyterian Church, will address the class and will present certificates. The graduating class will consist of 93 young people, 64 of whom have been in attendance since the schools were first organized seven years ago. Mrs. J. M. Bailey is superintendent of the schools.

E. END PASTOR TO SPEAK ON BASEBALL

Dr. MacGowan Selects Timely Sunday Topic; Danger Of Drifting.

The opening of the baseball season in Pittsburgh furnished the Rev. Dr. Robert MacGowan, of the Bellefield Presbyterian Church, Fifth and Bellefield avenues, with a sermon theme. He will preach at the evening service on "Strike One!" His morning subject will be "Christianity and the Modern World."

WILL SHOW FILM

The Rev. Waldo A. Amos, of St. Peter's Episcopal Church, Forbes street and Craft avenue, will preach tomorrow morning on "What Will the Well Dressed Wear This Spring?" At the evening service the motion picture "Napoleon," will be shown.

"Back to the Boats" will be the morning subject of the Rev. Dr. Carl Wallace Petty, of the First Baptist Church of Pittsburgh, Bellefield avenue and Bayard street. At the evening service he will speak on "On Top of the World."

The Rev. Dr. William J. Reid, of the First United Presbyterian Church, Fifth avenue and Thackeray street, will preach tomorrow morning on "The Distribution of Responsibilities." His evening subject will be "The Wonder of Spring."

The Rev. Joseph L. Fisher, of the Central Christian Church, Duthridge street, will preach tomorrow morning on "United for Pentecost." His evening subject will be "Preaching for Pentecost."

UNION SERVICES HELD

At the morning service in the Third United Presbyterian Church the Rev. Dr. O. E. Gardner, of Chattanooga, Tenn., will be the speaker. At the evening service the Squirrel Hill Community services will be held in the church and the Rev. Glen A. Hoss, state vice president of the Gideon organization, will preach.

The Rev. George L. Glunt, of the Oakland Presbyterian Church, Ward and Wilmot streets, will preach tomorrow morning on "The Deadly Danger of Drifting."

Africa Missionary Speaks in Church

Miss Elizabeth Tyson, missionary to French Equatorial Africa, will speak at the morning service in the First Brethren Church, Dearborn street. At the evening service the Rev. Claud Studebaker will preach on "A Message of Life."

Student Pastor to Speak at Oakland

The Rev. R. W. Faus, student pastor of the Oakland Methodist Episcopal Church, Forbes street, will preach tomorrow morning on "The Resurrection as a Principle in Life." At the evening service the Rev. Homer C. Renton will speak.

New Pastor

THE REV. DR. TROUPE

NEW MINISTER HERE MAY 1

The Rev. Dr. John Franklin Troupe, pastor-elect of the Second Presbyterian Church, Wilkinsburg, will assume his new duties May 1.

Dr. Troupe comes here from the Giddings Presbyterian Church of St. Louis, Mo., where he served three years. The Wilkinsburg charge will be his fourth pastorate in 15 years in the ministry.

Dr. Troupe succeeds the Rev. Dr. Hugh Leith, who resigned to accept a call to the pastorate of the Mt. Lebanon Presbyterian Church.

PROGRAMS AT BELLEVUE

The Rev. Dr. Robert F. Galbreath, of the Bellevue Presbyterian Church, will preach tomorrow morning on "Jesus, Master of Self." His evening subject will be "Resurrection."

"Investing for Eternity" will be the morning subject of the Rev. Fred F. Shields, of the Bellevue Baptist Church. At the evening service he will discuss "Playing the Fool."

Samuel R. Boggs, a trustee of the Gideons, will speak tomorrow morning in the Bellevue Methodist Episcopal Church. At the evening service the choir will sing "St. Cecelia."

If you are interested in saving money, save through Classified Ads. There are many bargains listed in the Classified Section every day.

PASSION PLAY PICTURES ON PROGRAM

Point Breeze Church to Install Deacons, Pastors; Glee Club on Program

Pictures of the Passion Play, direct from Oberammergau, will be shown tomorrow evening in the Point Breeze Presbyterian Church, Fifth and Penn avenues. At the morning service, when the new elders and deacons will be installed, the Rev. Dr. Percival H. Barker will preach on "The Biggest Business of Life."

The Rev. Russell L. Murphy, of the Homewood Presbyterian Church, Bennett street, will preach tomorrow morning on "The Joy of Discovery." At the evening service the Pennsylvania Gideons will be the guests of the church and Harry L. Boad, president of the West Virginia Gideons, will speak.

"THE SHEPHERD'S CARE"

"The Shepherd's Care" will be the morning subject of the Rev. Dr. William L. McEwan, of the Third Presbyterian Church, Fifth and South Negley avenues. His evening subject will be "Cross Bearing."

The Rev. Latham E. Wright, of the Instituto Christao, Castro, Parana, Brazil, will preach tomorrow at both services in the Fourth Presbyterian Church. He has been in Brazil for seven years, where he has done missionary work.

The Rev. Dr. George C. Fisher, of the Highland Presbyterian Church, Highland and Wellesley avenues, will conduct communion services tomorrow morning. His evening subject will be "Life's Main Objective."

"Moral Reality" will be the morning subject of the Rev. Richard Boyd Johnson, of the Fourth United Presbyterian Church, Friendship and Pacific avenues. His evening subject will be "Is It Nothing to You?"

GLEE CLUB SINGS

The Rev. Dr. W. Wofford T. Duncan, of the Emory Methodist Episcopal Church, will preach tomorrow morning on "The Outreach of Pentecost." At the evening service he will speak on "The Expanding World." The Glee Club of the Pennsylvania College for Women will sing.

The Rev. Ernest Weals, associate pastor of the Christ Methodist Episcopal Church, will preach tomorrow morning on "What Doth the Lord Require?" At the evening service his subject will be "God's Rewards."

"The Barren Fig Tree" will be the morning subject of the Rev. Dr. John Ray Ewers, of the East End Christian Church, South Highland avenue and Alder street. At the evening service the last of the open forum services will be conducted.

Supernatural, Topic Of Sunday Sermon

The Rev. Dr. Henry McClellan, of St. Luke's Episcopal Church, Pearl and Friendship avenues, will speak tomorrow morning on "The Natural and the Supernatural."

CHURCHES

A POPULAR SUNDAY EVENING GOSPEL MEETING
In CARNEGIE HALL, Cor. Federal and Ohio Sts., North Side
EVERY SUNDAY NIGHT AT 7:30
Auspices N. A. Christian & Missionary Alliance
R. F. C. Schrader, Evangelist
A Living Christ Exalted; The Full Gospel Preached.

THE FIRST LUTHERAN CHURCH
Grant St., Near Sixth Ave. A. J. HOLL, D. D., Pastor
11:00 A. M.—"THE DOUBT OF THOMAS."
(Broadcast over Station WJAS)
8 P. M.—"THE WORK OF THE GIDEONS."

EAST LIBERTY PRESBYTERIAN
PENN AND HIGHLAND AVES.
STUART NYE HUTCHISON, D. D., Minister
DR. HUTCHISON WILL PREACH
11 A. M.—"SACRAMENTAL FELLOWSHIP"
8 P. M.—"THE SEALED BOOK"

SHADYSIDE PRESBYTERIAN Hugh Thomson Kerr
DR. KERR WILL PREACH
11 A. M.—"A HUNDRED YEARS AGO."
8 P. M.—KDKA—"THE VOICES OF NATURE AND THE VOICE OF GOD."
"Coronation Mass," by Mozart, will be sung at the Vesper Service, by special request.
Quartette and Vesper Chorus, under the Direction of Earl Mitchell.
AMBROSIA AVENUE NEAR FIFTH. Cars 75, 76, 78

SIXTH UNITED PRESBYTERIAN CHURCH
North Highland Avenue and Station Street
A. R. ROBINSON, D. D., Pastor
11:00 A. M.—"THE SPIRIT AND PERSECUTION"
8 P. M.—"THE KINGSHIP OF TRUTH"

BELLEFIELD PRESBYTERIAN CHURCH
Bellefield and Fifth Avenues.
REV. ROBERT MacGOWAN, D. D., MINISTER
SUNDAY, APRIL 27, 1930
(Daylight Saving Time)
11:00 A. M.—"CHRISTIANITY IN THE MODERN WORLD"
8:00 P. M.—"STRIKE ONE!" (A baseball sermon)
ROY STRAYER, Tenor Soloist

Christian Science Services
The Following Churches Are Authorized Branches of the Mother Church, the First Church of Christ Scientist in Boston, Mass.
SUBJECT—"PROBATION AFTER DEATH"
FIRST CHURCH, PITTSBURGH, PA., Cor. St., near Fifth Ave., East End.
SECOND CHURCH, PITTSBURGH, PA., 715 Ridge Ave., North Side.
THIRD CHURCH, PITTSBURGH, PA., 2320 Fremont Pl., off Negley, Shadyside.
FOURTH CHURCH, PITTSBURGH, PA., 1620 Murray Ave., Squirrel Hill.
FIRST CHURCH, BELLEVUE, PA., 530 Lincoln Ave. No Sunday Eve'g Service.
FIRST CHURCH, McKEESPORT, PA., 713 Walnut Ave.
Services 10:30 A. M. and 8 P. M.
FIRST CHURCH, NEW KENSINGTON, PA., 207 Beaver St.
Service Sunday 11:15 A. M.
WEDNESDAY EVENING TESTIMONIAL MEETING AT 8 O'CLOCK

HIGHLAND PRESBYTERIAN CHURCH
Highland Avenue at Walnsley, Pittsburgh. REV. GEORGE C. FISHER, D. D., Minister
11 A. M.—COMMUNION OF THE LORD'S SUPPER.
7 P. M.—"LIFE'S MAIN OBJECTIVE."
9:45 A. M.—MEN'S BIBLE CLASS.

RODEF SHALOM CONGREGATION Fifth and Morewood Aves.
SUNDAY, APRIL 27, 1930, 11 A. M.
REV. DR. HARRY W. ETTELSON, of Memphis, Tenn.,
Will Speak on Max Nordau's Play,
"A QUESTION OF HONOR"
THE PUBLIC CORDIALLY INVITED.

THIRD PRESBYTERIAN CHURCH
Fifth Avenue and South Negley.
REV. WILLIAM L. McEWAN, D. D., PASTOR.
Morning, 11:00—"THE SHEPHERD'S CARE"
Evening, 8:00—"CROSS BEARING"
Music under direction of Dr. Charles Heinroth
9:45 A. M.—Sabbath School

ST. ANDREW'S LUTHERAN CHURCH
Centre and Morewood Aves. HENRY P. ECKHARDT, Pastor
10:45 A. M.—The REV. W. W. WALKER
9:30 A. M.—Sunday School—Bible Classes
Car Lines 71, 82, 75, 77.

CHRIST CHURCH (Methodist Episcopal)
Corner of Liberty, Center and Beum Blvd. Take Cars Nos. 71, 83, 86
ALBERT EDWARD DAY, ERNEST WEALS } Ministers
11:00 A. M.—Daylight Saving Time:
"WHAT DOTH THE LORD REQUIRE?"
8:00 P. M.—Daylight Saving Time: "GOD'S REWARDS."
MR. WEALS Will Preach.

THE FIRST BAPTIST CHURCH Bellefield Avenue and Bayard Street.
WALLACE PETTY, THEODORE F. HOLER, LESTER W. BUMPUS } Ministers
DR. PETTY PREACHES
11:00 A. M.—Subject, "BACK TO THE BOATS"
7:45 P. M.—Subject, "ON TOP OF THE WORLD"
ALL SERVICES HELD ON DAYLIGHT SAVING TIME

THE FIRST PRESBYTERIAN CHURCH
Clarence Edward Macartney, Minister
10:45 A. M.—"LEST YE ENTER INTO TEMPTATION,"
—Dr. Macartney
(The Celebration of the Lord's Supper)
8:00 P. M.—"AT THE GOLDEN ALTAR,"
—Dr. Macartney
VII—"THE PRAYER IN GETHSEMANE."
12:15 P. M.—Sunday School and Men's Bible Class
7:30 P. M.—Organ Recital by John A. Bell
Wednesday—7:45 O'clock, in the Chapel
"THE WORLD'S GREAT BOOKS AND THE GOSPEL."
—Dr. Macartney
IX—Newman's "Apology."

PATRICIA PITT'S SPRIGHTLY COMMENT ON PITTSBURGH'S SOCIETY HAPPENINGS

Martha Cooper Becomes Bride at Springtime Church Ceremony

There are more and more weddings now that spring is here, and for weeks nuptial events will dominate the social world. And there'll be weddings of all sorts, home weddings, church weddings, out-of-door weddings and weddings at country estates.

First of all today I want to tell you about a wedding which took place last night. In the Sixth United Presbyterian Church, East End, at 7:30 o'clock, Martha Cooper, daughter of Dr. and Mrs. Roy C. Cooper, of North Negley avenue, became the bride of Robert M. Repp, Jr., son of the Robert M. Repps, of Atlantic avenue, at one of the most beautiful weddings of the spring season.

Concealing the organ were cibotium ferns and bamboo with pink rambler roses climbing over lattice screens placed beneath the balcony. A hedge of ferns, palms, hydrangeas and pink rambler roses marked off the pulpit, decorated with ferns and spring flowers.

Giving the bride in marriage was her father. A simple gown of white satin with a quaint yoke and cap sleeves of white tulle with a court train falling from the high waist-line was worn by the bride, who carried lilies of the valley, sweetheart roses and gardenias.

Pastel Gowns

The attendants wore similar gowns in pastel shades, fashioned with bodices of figured chiffon and long, even-lengths skirts of tulle. From the V-decolletage in the back hung streams of satin in the same shade as the gown.

Mrs. Edward H. Rynearson, of Rochester, Minn., sister of the bridegroom, as matron of honor, wore blue, and carried lilies of the valley, sweetheart roses and delphinium. The maid of honor, Sally Cooper, sister of the bride, wore orchid, and carried white lilacs and other spring flowers.

The bridesmaids carried Dresden bouquets of delphinium, sweet peas, Johanna Hill and Pernet roses.

Mrs. Leo E. Forman, of Sands Point, L. I., and Elaine F. Eastman, of Woodstock, Vt., wore jade green; Margaret S. McGaw, of Springfield, Mass., and Mrs. Edwin F. Scheetz, yellow, and Emma D. Epler, of Reading, and Virginia Rossell, pink.

Orchid chiffon was worn by the mother of the bride, who had a corsage of Johanna Hill roses, and beige lace by the mother of the bridegroom, who had a corsage of spring flowers in lavender tones.

Dr. Rynearson, of Rochester, Minn., was his brother-in-law's best man, and Dr. John D. Garvin, Edwin F. Sheetz, John M. Robinson, George R. Craig, Lewis W. Morgan, Henry Cooper, brother of the bride, and Charles E. Dinkey, Jr., of Hashrouck Heights, N. J., were ushers.

Bridal Dinner

A dinner and reception in the home of the bride's father and mother followed the ceremony. Vases of roses were arranged in the drawing room, and the mantels in the living room were banked with hisbiscus, Pernet roses and maidenhair ferns, and in the dining room with foliage, snapdragon and delphinium. The long dining table was centered with a crystal shaft, surrounded with lilies of the valley and spring flowers, which held delphinium, lilies of the valley and roses. Pansies were scattered the length of the table, and bowls of spring flowers were placed at either end.

Following a wedding trip to the West Indies, the young Repps will be at home in Summerlea street.

* * *

Returning home from Arizona are Mrs. William B. Rodgers, of Woodland road, and Mrs. Charles W. Brown, and Miss Agate and Miss Alice Brown, of Academy avenue, Sewickley.

Travel News

Early in June the Edgar R. Cates and their family will motor to Poughkeepsie, N. Y., to attend commencement at Vassar. Their daughter Dorothea will be a member of the graduating class. Later in June they will open their summer home, "The Cabin," at New Alexandria. And I hear that Dorothea's betrothal to Andrew M. Rankin, son of the Walter Poland Rankins, of Boston, Mass., will take place in the fall.

* * *

This afternoon in the Bellefield Presbyterian Church, Miss Ruth Cooper Sims, daughter of Mrs. Ralph Reed Sims, becomes the bride of Howard Lee Hinderer, of Akron, O., son of Mr. and Mrs. Charles A Hinderer, of Pittsburgh.

April Bride

The bride is being given in marriage by her cousin, St. Clair Cooper, Jr., and her only attendant is Miss Eleanor Earns. Dr. Paul Hinderer is his brother's best man, and the ushers are Kenneth and Byron Hinderer, brothers of the bridegroom.

After a short trip, Mr. and Mrs. Hinderer will be at home in Akron, O.

* * *

Announcement has been made of the marriage of Miss Virginia Kraber, daughter of Mr. and Mrs. Gerrit A. Kraber, of Sunset Hills, Mt. Lebanon, to Dr. Jack H. Ferguson. The ceremony took place on April 16, in the First Presbyterian Church, Sixth avenue, with the Rev. W. Jones officiating.

Dr. and Mrs. Ferguson will make their home in Beechview, after a honeymoon in Cleveland and Detroit.

* * *

Arrangements are being completed for the card party to be held by the Newport Club, the convention club of the Ancient Order of Hibernians and Ladies' Auxiliary, in the Food Craft Shop on Wednesday evening.

* * *

Announcement has been made of the marriage of Miss Helen Gray Boyer, daughter of Mr. and Mrs. Calvin C. Boyer, of Joplin, Mo., to David H. Boyd, of Schenley Heights, which took place on Thursday, April 17, in New York. Mr. and Mrs. Boyd are living in Newark, N. J.

* * *

Mrs. John A. Freyvogel, of Dalzell place, is entertaining with a bridge luncheon in her home this afternoon, at which she will announce the engagement of her sister, Miss Marie P. Freyvogel, to Lawrence L. Koch, son of Mr. and Mrs. John Koch, of Pittsburgh.

Pledge Troth

* * *

Mrs. Katherine A. McNamara, of Spahr street, East End, announces the marriage of her daughter, Miss Kathryn McNamara, to John B. Bryce, of McFarland road, Dormont, which took place on April 24.

* * *

Mr. and Mrs. Sol Ostrow, of Shady avenue, announce the engagement of their daughter, Miss Leath Ostrow, to Dr. Harry Canter, son of Mrs. David Canter, of Winebiddle avenue.

* * *

Opening hospitality day at the Pittsburgh Field Club will be held Thursday at the clubhouse. There will be a bridge-luncheon with Mrs. J. Kennedy Irwin as chairman. On Saturday night, May 3, a dinner-dance will mark the opening of the clubhouse.

* * *

A reunion of the alumnae of the nurses of Mercy Hospital will be held in the School of Nursing, Boulevard of the Allies, on Wednesday evening.

* * *

The annual spring party of the Social Order of the Beauceant, Pittsburgh Assembly No. 47, will be held in Webster Hall on Thursday evening.

* * *

Mrs. I. N. Kenney and Mrs. A. V. Merriman will be hostesses for a card party in St. Bebe's Guild Hall, Edgerton and Dallas avenues, on Monday evening. The affair will begin at 9 o'clock.

Patricia Pitt

Heinroth to Give Beethoven Program

Dr. Charles Heinroth will give an all Beethoven program in his free organ recital at 8:15 p. m. today. He opens the program with the Overture to "Coriolanus." This number was considered by Wagner to be an excellent musical self portrait of the composer himself. The program follows:

Overture to "Coriolanus" ..... Beethoven
Allegretto from Seventh Symphony ..... Beethoven
Marcia a la Turca ..... Beethoven
Allegro Con Brio, First Movement of "Eroica" Symphony ..... Beethoven
Adagio Cantabile from Sonata Pathetique ..... Beethoven
Allegretto Scherzando, from Eighth Symphony ..... Beethoven
Finale from Fifth Symphony ..... Beethoven
Allegro Maestoso. Allegro. Tempo Primo. Presto.

Venango Woman Marks 103rd Year

FRANKLIN, Pa., April 26.—Mrs. Hannah Finnefrock, 103, Venango's oldest woman, able to read and write and converse interestingly about current events, quietly celebrated her birthday at the home of her daughter, Mrs. Samuel Laley, of Ten Mile Bottom. Another daughter, Mrs. Uriah George, resides in Clarion. She is 81. Mrs. Finnefrock was born in Armstrong County, April 25, 1827.

Favor 28 Districts In Nineteenth Ward

A plan which fixes 28 districts in place of the present 41 voting precincts in the Nineteenth Ward, was tentatively accepted by the Allegheny County Redistricting Commission at the meeting held in the ward last night. Commissioners David L. Lawrence, Mortimer B. Lesher and George E. Meyers presided at the hearing, the third held in the ward, the largest in the city.

CURIOUS CREATURES

A SABRE-TOOTH DEER.
MUSK-DEER OF ASIA
NEITHER SEX HAS ANTLERS, BUT THE MALE HAS LONG, PROTRUDING TUSKS.— HE ALSO HAS A SAC-LIKE GLAND IN THE SKIN OF THE ABDOMEN, WHICH YIELDS THE MUSK OF COMMERCE AND IS USED IN THE MANUFACTURE OF PERFUME.

Monday—Bird's Nest Soup Supplies

INGRAM CLUB JUNIORS

Virginia Tufts | Ethel Steiner | Betty Creese | Bessie McClatchey

EXCLUSIVE PHOTO by Pittsburgh Sun-Telegraph

Marcia Westlake | Jane Mitchell | Ethel Cormley

Members of the Junior Section, Ingram's Woman's Club, which is to have a benefit movie and play in the school auditorium Friday evening.

CHARLEROI WINS MUSIC TEST

CHARLEROI, Pa., April 26.—The Charleroi High School orchestra, before a crowd of 3,000 in the high school auditorium, won the Class A district competition here, and will appear in the state finals in Philadelphia on May 9. The Taylor Allderdice High School orchestra, of Pittsburgh, was given the second award and the orchestra representing McKeesport High School, third.

In Class B competition, the Coraopolis High School orchestra won first place and will make the trip to Philadelphia. California High School musicians were ranked second with North Union High, of Uniontown, third.

In Class A, with but two schools entering orchestras, Berlin High scored first with Carmichaels High School second. Other schools competing in Class A were Norwin and Connellsville High Schools.

The district competition for bands will be held at the Taylor Allderdice High School tonight. Schools entering musical units in this competition are: Charleroi, Langley, Homestead, Norwin, Aliquippa and Taylor Allderdice.

Charleroi won the state championship in Philadelphia last year.

Census Offices Open Each Night

The Census Bureau offices in the American State Bank Building will be kept open until 9 o'clock every night until the census is completed, to enable persons not enumerated to comply with the census law, Supervisors James E. Routley, A. D. Levy and George L. Metzgar announced.

The census law provides that every person, who may have been overlooked or neglected by the census enumerator, must apply for enumeration under a penalty of fine and imprisonment.

DAVIS TO SPEAK AT STORE FETE

Secretary of Labor James J. Davis, candidate for United States senator, is expected to speak here tomorrow night at a private unveiling of 10 mural paintings in Kaufmann's department store.

Other speakers will include Davis' colleague in President Hoover's cabinet, Secretary of Commerce Robert P. Lamont, and Edgar Kaufmann.

Ralph C. Davis, chairman of the meetings and speakers' committee of Senator Joseph R. Grundy's campaign to succeed himself, has announced the appointment of the following members of that committee: John F. Tim, John P. Egan, C. M. Strobel, R. T. Houlden, Hiram Schock, Ira Hurwick, W. A. Blair, O. H. Friedman.

Speakers will be selected from the committee to broadcast Grundy speeches every night, excepting Sundays, from next Monday until the end of the campaign. Station KDKA will be used nightly and WJAS and WCAE on alternate nights, Davis declared.

Mrs. R. Templeton Smith, chairman of the Allegheny County League of Women Voters, has announced that all candidates for major offices, excepting Francis H. Bohlen, running for United States senator on the anti-dry ticket, have accepted invitations to speak at the League's dinner in McCreery's dining room at 6:30 p. m. next Friday.

County Commissioner Joseph O. Armstrong and Mayor Charles H. Kline are expected to represent the county and city respectively as honor guests at the speakers' table, Mrs. Smith stated.

Lincoln-Wm. Penn Detour Announced

A detour that will make west bound motorists travel many extra miles will be placed across the William Penn and Lincoln highways where they run together a few miles west of the city within the next few days. The detour, according to the Automobile Club of Pittsburgh, will be in effect while the state highway department puts in the last link of new roads running from Pittsburgh west to the state line.

Motorists traveling the Steubenville Pike, are advised to follow the detour signs from the Beaver Grade road intersection to the Cliff Mineroad junction where the detour ends. The detour over the Beaver Grade and the Coraopolis-Cliff Mine roads is 11 miles long.

Daylight Time Here To Start at 2 A. M.

Pittsburgh, like many other cities in the United States, will officially adopt daylight saving time at 2 a. m. tomorrow morning. It will mark the thirteenth year that Pittsburgh has observed daylight time.

Schedules on all railroads, as well as in most business enterprises, will be advanced one hour, to remain so until the last Sunday in September. Ministers of virtually all local churches have announced their services tomorrow will be held on the new time.

New Buses Bought By Harmony Line

Purchase of two new 25-passenger buses for use between Pittsburgh, Butler and New Castle, was announced by the Harmony Short Line Motor Transportation Company. They will be placed in operation within 20 days, officials said.

When you lose your purse call Grant 5400 and tell the world about it. Most people are genuinely interested in returning lost articles to their rightful owner and they all read the Classified Ads.

Federation Hears Dry Law Talk

There can be no law without enforcement, no enforcement without penalties, no penalties without officials and no officials without public opinion, the Rev. Marna S. Poulson told the Allegheny County Federation of Women's Clubs at the spring meeting yesterday in the Union Bethel Baptist Church, Carrick. Mr. Poulson, who has recently come to Pittsburgh from a charge in Atlantic City, declared law enforcement rests entirely with three county officials, the attorney, the sheriff and the judge and said given these three with backbone who are not tools of a political machine, any law on the statute books can be enforced.

He urged the women to visit the courts to acquire information and to lend the support of their presence to the judges. He gave as his opinion that, had the Nineteenth Amendment not been adopted, the Eighteenth Amendment would soon have been repealed. If Republicans and Democrats would forget to be partisans and begin to be citizens the question of enforcement would be settled within two years, he said.

An open forum followed Mr. Poulson's address and a group of songs by Mildred Douglas Reinheimer preceded it. At the morning session Mrs. Adolph Schmidt presided in her new office as county head; Mrs. J. R. Barclay read her district prize winning essay on "The Right Use of Leisure," and Mrs. Ronald Thompson, president of the Dormont New Century Club Juniors, spoke on "The Junior Movement from the Juniors' Standpoint."

The Mothers' Club of Carrick, the hostess organization, gave an informal tea in the attractively remodeled clubhouse at the close of the meeting.

* * *

An opportunity to hear a discussion on the coming primary election is offered to interested women and girls by Central Young Women's Christian Association on Tuesday evening when Mrs. Elizabeth B. Motz, of the Allegheny County League of Women Voters, will speak at the forum supper.

Election Address

Miss Thyrsa W. Amos will give the last of the lectures on "Character Study" on Tuesday at 8:25, when she will speak on "Character and the New Leadership."

* * *

Included in the other events on the week's program is the noonday Bible class on Friday at which Mrs. A. L. Chubb, director of religious education in East End Christian Church, will be the speaker.

The first "hike with a purpose" of this season will be held on Saturday, with Miss Marie B. Knauz as leader. A special study will be made of the birds, trees and plants observed, and a picnic supper will be arranged.

Of special interest is a new class which will open shortly on "Fundamental Drives of Personality," which will be given by Miss Essie Mae Davidson. This course will aim to help the individual understand herself so that she may find happiness.

For new swimming classes which open the week of May 5, registration may now be made. Two types of classes are presented: Those which meet twice a week for one month and those which meet once a week for two months. Beginning, intermediate and advanced classes are offered in day or evening sessions. Among the day classes is one at 3 o'clock on Tuesday afternoons planned especially for home women.

* * *

The regular monthly meeting of the Twelfth Ward League of Women Voters will be held on Monday afternoon in Kingsley House, Larimer avenue. After a short business session, Mrs. Elizabeth B. Motz will speak.

Voters To Meet

A candidates' meeting will be held by the Thirteenth Ward League on Monday evening in the Belmar School. All candidates for the Legislature have been invited to come and give their platforms. Mrs. Motz will introduce the speakers. Mrs. V. H. Walters, of Glenmore avenue, will be hostess to the West View League on Tuesday afternoon. An election of officers will be held, after which Mrs. Motz will speak.

Mrs. Q. W. Hershey, director of the Allegheny County League of Women Voters, will address the Twenty-fifth Ward League on Tuesday evening in the North Side Y. M. C. A. She will tell of the recent election law conference held in Harrisburg.

A benefit bridge will be held by the Eleventh Ward League on Wednesday afternoon in Kuhn's Hotel, Collins avenue and Broad street, East Liberty. Mrs. J. J. Shuman is in charge of reservations. Mrs. Robert Fulton, Mrs. J. Reynolds Pierpoint, Mrs. Ralph Smith, Mrs. Hubert Chapman, Mrs. R. P. Keenoy and Mrs. J. G. Geegan are the committee in charge.

Mrs. Motz will address the Rennerdale League at its regular monthly meeting Thursday afternoon in the home of Mrs. William Gillison.

* * *

At the April meeting of the Pittsburgh Female College Association in the College Club Monday afternoon Mrs. Marc Darrin will furnish piano numbers and there will be readings by Mrs. James A. Wilson and vocal solos by Mrs. Robert Sheldon Lee.

April Session

* * *

In a talk that was provocative of thought, Dr. Ivan E. McDougle, associate professor of economics and sociology at Goucher College, addressed the College Club yesterday on "Population Pressure and World Peace." Presenting the peace problem from the sociological angle, he quoted figures and showed conditions in different countries that hinder international peace. China and India, with their over-population, low living conditions and high birth rate were discussed, and Japan was revealed as the point of greatest population pressure among the five great powers. Italy, too, is a disturbing element. There agriculture and industry cannot care for the population. Within the last few years a million Italians have emigrated to France. Only facts about these countries were presented, without conclusion, leaving the audience to infer that serious economic problems are to be settled before there can be world peace.

Hostesses for the informal tea which followed the program were Mrs. C. B. Watkins, Mrs. Welker Wallace Wentz, Mrs. Dean R. Wilson, Mrs. W. R. Work and Mrs. Walter A. Wellinger.

* * *

Members and friends of the Carnegie Woman's Club gathered in the Keystone Athletic Club yesterday for annual spring luncheon. The president, Mrs. W. A. K. Clarke, was toastmistress and introduced the program consisting of soprano selections by Mrs. H. P. Hanks, piano solos by Mrs. C. W. Kinder, who also accompanied Mrs. Hanks, and readings by Miss Virginia Freed.

Carnegie Lunch

* * *

Election by the Sloan Scholarship Club yesterday makes Mrs. David I. McCahill, second vice president; Mrs. Joseph B. Drake, corresponding secretary, Mrs. Charles Watkins, her assistant; and Mrs. C. S. Hutchison, Mrs. Carl Bushnell, Mrs. C. A. Brooks and Mrs. S. J. Corbett, directors. Mrs. John S. Sloan is life president of the club which bears her name. In addition to the election, there were reports which showed the tremendous growth of the club's activities. Last year $3,343.65 was paid out in scholarships and during the less than three years' existence of the organization scholarship awards have amounted to $6,484.95.

* * *

Plans are already under way for the opening of Sandy Lake Camp, the Pittsburgh Girls' Club camp at Stoneboro. Miss Sara McKenzie is this year's chairman of the camp committee and is assisted by Miss Mary Agnes Rettinger, Miss Stella Maloney, Miss Sally Doyle, Miss Nan C. Brooks, Miss Gertrude Kelly and Miss Blanche Oliffe.

* * *

Miss Elsie Kilbert is in charge of a card party to be held at the Food Craft Shop, Fifth avenue, on May 12, by the St. Clair Ladies' Community Center. The club will observe Journey night on Tuesday, with Mrs. Loretta Knorr as hostess.

* * *

Mrs. W. W. Briant was elected president of the Sheraden Woman's Club at the meeting in Sherrod Temple yesterday afternoon. Other officers chosen include the vice presidents, Mrs. C. S. Leet and Mrs. N. R. Criss; the corresponding and recording secretaries, Mrs. William B. Deweese and Mrs. Edward G. Wilson; treasurer, Mrs. J. R. Jackson. Nine new members were admitted to membership and a miscellaneous study program was decided on for next year.

* * *

The Colloquium Club will continue its study of Africa when the members meet Monday in Mrs. John McKibbin's home, Asbury place. Mrs. John D. Houston, Mrs. Edward J. Schellentrager, Miss Margaret A. Stuart and Mrs. George A. Martin will have the papers.

Study Africa

* * *

This evening at 6 o'clock, Xi Chapter of Kappa Phi, the national sorority for Methodist women, will hold its annual initiation banquet in the Venetian Room, Webster Hall. The local chapter is composed of students from the University of Pittsburgh and Carnegie Institute of Technology. Several members of Pi Chapter, of the University of West Virginia, at Morgantown, are to be the guests of Xi Chapter.

* * *

Mrs. J. H. Taylor, Mrs. A. M. Taylor, Mrs. Edwin Stuckert, Mrs. C. H. Tufts and Mrs. Hugh Urquhart are hostesses for Monday's meeting of the Ingram Woman's Club. The program features will include "A Ramble Near Home," by Miss Grace Courtney, and music by Mrs. R. W. Scott.

* * *

The Brentwood Woman's Civic Club planted 24 trees in Brentwood Park yesterday, honoring its past presidents and Burgess Bernhard Kestner, who has held office in the borough for 16 years. The club is also placing a circle drive in the park.

* * *

Mrs. S. T. Flemings, of Montier street, Wilkinsburg, will be hostess at a bridge and bingo party in her home this evening for the benefit of Mary E. Humbert Tent, No. 14, Daughters of Union Veterans of the Civil War.

* * *

Dr. Will Earhart, director of music in the Pittsburgh public schools, will address a meeting of the Taylor Allderdice Parent-Teacher Association Thursday evening in the school.

If you have a good position, keep it. If you don't have, consult the Help Wanted Ads in the Classified Section. Many find employment through this convenient medium.

LOOPING BOWS ADD CHARM AND INTEREST TO MODE

Sketched in Paris

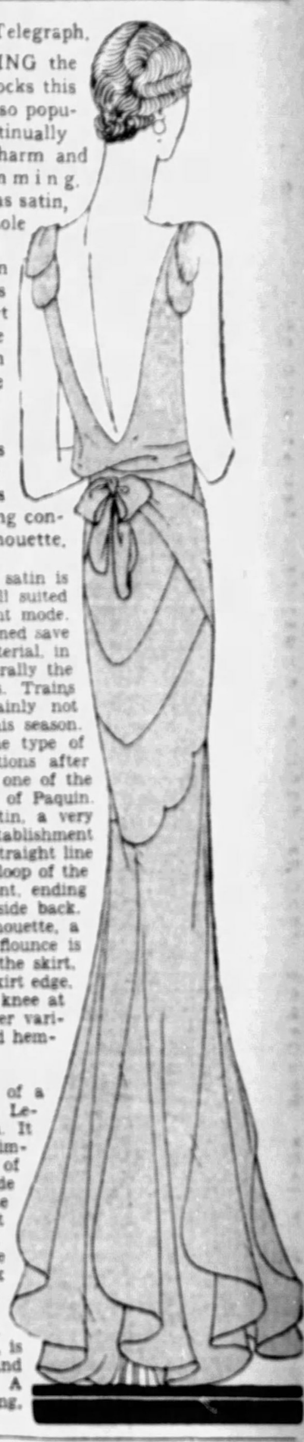

Paris Bureau, Pittsburgh Sun-Telegraph.

PARIS, APRIL 26.—LOOPING the loop is indulged in by so many frocks this year. The sash and bow are both so popular that designers are continually evolving new ideas to add charm and interest to that type of trimming. Frocks of soft material such as satin, frequently have, as their sole trimming, a wide sash loosely drawn across the skirt and large bow, both looped. The slightest suspicion of embonpoint, would, of course, entirely preclude this type of trimming, but on the right type of figure it looks quite good, and can be a sterling contributor to an interesting silhouette.

THE DINNER frock of black satin is in evidence just now, and is well suited to the stately lines of the current mode. These frocks are generally untrimmed save for some manipulation of the material, in the manner just discussed. Generally the long, even-all-around skirt prevails. Trains and uneven hemlines are certainly not conspicuous by their presence this season. To give you a good idea of the type of frock glimpsed at smart functions after dark, we send you a sketch of one of the newest frocks from the house of Paquin. It is of very heavy black satin, a very much liked material by this establishment this year. Over the simplest straight line foundations is draped a wide loop of the satin from hip to hip in front, ending in an imposing bow at the side back. To balance this striking silhouette, a deep and very full, shirred flounce is placed at the other side of the skirt, and this together with the skirt edge, is slashed up nearly to the knee at intervals all around—a clever variation of the even-all-around hemline.

THE SECOND sketch is of a lovely model from Lucien LeLong's Summer collection. It is an evening dress of primrose yellow crepe satin of which only the crepe side is employed. The intricate piecing on the upper part of the skirt is indicated in the drawing. Little double tabs at the back of the shoulder form an unusual note. An inset piece, coming from the front of the skirt, is drawn up in back and tied in a small bow. A series of overlapping, circular godets lend a graceful line to the long all-around skirt.

(Copyright, 1930, King Features Syndicate, Inc.)

GIMBEL CHIEF OPTIMISTIC

A banner year for retail sales was predicted for 1930 by Pittsburgh business leaders in informal talks made at a dance and entertainment tendered employes of Gimbels in the William Penn Hotel last night by James Hammond, president of the store. Mr. Hammond said business for his company had increased more than 15 per cent during the first three months of this year.

Mr. Hammond also said Gimbels were employing 200 more employes than at this time last year. John S. Herron, president of City Council, also spoke, as did Wilmer M. Jacoby, secretary of the Retail Merchants' Association.

Both addresses and entertainment were broadcast over Gimbel's station WCAE.

Woman to Address Retail School Feast

Dr. Lillian M. Gilbreth, consulting engineer, will be the principal speaker at a dinner to be held by the Research Bureau of Retail Training of the University of Pittsburgh at the Faculty Club Tuesday night. Tuesday afternoon she will speak, discussing motion study technique in department store work. At the dinner she will answer questions about her recent trip to Europe and the engineering conference in Tokio.

Oakdale Population Shows 86 Increase

An increase of 86 residents in Oakdale since 1920 is shown in the preliminary return of the fifteenth census, announced by A. D. Levy, supervisor of census. The population has grown from 1,611 to 1,697 the survey revealed.

RESORTS

Atlantic City, N. J.

REMEMBER
There is little time left for Your Spring visit to
The WILTSHIRE
Virginia Ave., 300 feet from Steel Pier
Wylie J. Biddle Ellis, Managing Director,
at the helm
Samuel Ellis Estate, Owners

P.M.I.
ORCHESTRA AND SOLOISTS
CARNEGIE MUSIC HALL, E. E.
WEDNESDAY EVENING, APRIL 30, at 8:30
Tickets free on application to
PITTSBURGH MUSICAL INSTITUTE, Inc.
131-133 BELLEFIELD AVENUE

$10.00 per month
Small down payment
Now you can have the new
"Standard" PLUMBING FIXTURES
you've wanted so long.
Standard Sanitary Mfg. Co.
DIVISION OF
AMERICAN RADIATOR & STANDARD SANITARY CORPORATION
"Standard" Showroom
Bessemer Bldg., 106 Sixth St.
Telephone: Grant 8200
Open Evenings

REVIEWS OF NEW PICTURES AND GOSSIP FROM HOLLYWOOD

SIDE WALKS of PITTSBURGH

by WILLIAM DFARR

Marc Connelly is wallowing in the filthy lucre these days with his royalties from The Green Pastures Broadway smash hit, but when he was a reported on the old Gazette Times he borrowed more quarters than any other in town . . . But he paid them back.

* * *

Every Pirate is allowed to bring two friends (although they're supposed to be relatives) to each game, but Pie Traynor, because he's too popular, often sneaks a dozen in . . . The cookoo horn on Actress Mabel Kroman's car is a duplicate of the one El

Brandel used on his motorcycle in "Sunnyside Up" and they'll soon be selling in Pittsburgh, but at $5 each . . . They installed a new radio set in KDKA studio the other day and three of the hired help,

including Louie Kaufmann, the announcer, didn't know how to hook it up . . . Jack Rhoades, the assemblyman, can boast that he hasn't missed a single session of the Legislature in his two terms.

* * *

Ed Kelleher whose hobby is breeding English bulldogs was a farmer in Ireland before he became night watchman in the Philadelphia Company Building, where he has been for 29 years . . . Add something or other . . . The prisoners on the county workhouse farm last year grew 130 bushels of kohlrabi which is a bit o' turnip and a touch o' cabbage . . . Although they were paid the Nixon musicians didn't have to work during "Strange Interlude" because the orchestra was used for cash customers . . . And the "Interlude" cast ate its dinner backstage in makeup . . .

* * *

Father Alfred Koch, arch abbot-elect of St. Vincent Abbey, not only speaks eight languages, but sings a deep bass and is popular on the campus . . .

* * *

If you have nothing to do at 4:30 tomorrow turn to KDKA

and listen to those two other fellows singing . . . W. R. Stevenson, an authority on Pittsburgh's history, complains with good nature that too many people think the Quaker William Penn was named for the hotel . . . Frank Boyle, one of the head men in Morals Court, is the same erstwhile boxer who once traded punches with Joe Keally, Mull Bowser and Louden Campbell . . . When the Courthouse was being built more than 40 years ago, Judge Thomas Mellon, father of Secretary Mellon, tried to restrain the erection because he felt the county would not, in 100 years, have use for all that space! . . .

Pupils to Hear Kline On Clean-Up Drive

Mayor Charles H. Kline this morning was to address high school pupils in the City County building, on the "Clean-up, Paint-up, Plant-up" campaign which the Chamber of Commerce opens Monday. Twenty-two pupils representatives of local high schools, were to be present.

European Trip May Mean Douglas Fairbanks' Film Farewell

By DOROTHY HERZOG

HOLLYWOOD, April 26

There appears to be more to Doouglas Fairbanks' announcement that he is skidaddling to Europe with the professional golfers, Leo Diegel and George Von Elm, than meets the naked eye.

Ever since Mary Pickford and Doug returned from their semi-globe jaunt, the two have worked on separate stories. No more duo-stellar efforts ala "Taming of the Shrew." It was to have been each to his separate sinematic buggy and the buggy ride an individual box office bid.

But Doug, his intimates know, has been rather keen to swan-song from the kliegs. Doug has made a tidy little fortune. There are things to do and to see apart from the spasmodic harvest of celluloid fruits. With the wherewithal to gratify such wishes Doug has balked at leashes.

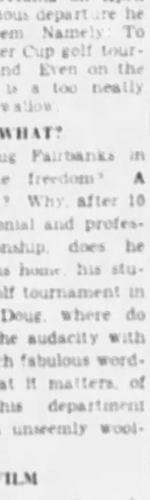

Douglas Fairbanks

Mary once stated to a group of New York newspaper scribes this years ago that she would never remain in pictures long enough to see the sands of glory drip into oblivion. Mary's bravery is great. She continues to make pictures.

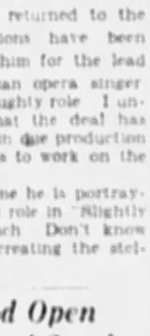

Mary Pickford

Doug has more of the adventurous in his make-up. He has grown free of movie cocoon. There are those in the colony who swear Fairbanks has made his last picture. That his present departure from Hollywood and his sailing aboard the Mauretania on April 30 is not the obvious departure he would have it seem. Namely: To witness the Walker Cup golf tournament in England. Even on the face of it this is a too neatly baited hook to swallow.

DOUG THINKS WHAT?

What has Doug Fairbanks in mind? Complete freedom? A need to sample it? Why, after 10 years of matrimonial and professional companionship, does he leave his wife, his home, his studio? To see a golf tournament in England? Oh, Doug, where do you find the blithe audacity with which to fling such fabulous wordsmirks? Not that it matters, of course, but this department chuckles at such unseemly wool-pulling.

NEW MENJOU FILM

Which brings us strangely enough, to "Strictly Dishonorable." Being the title of a play and not paragraphical sharp-shooting at Doug. Universal purchased this New York hit. Since Adolphe Menjou returned to the colony, negotiations have been afoot to engage him for the lead role of the Italian opera singer. A charmingly naughty role. I understand now that the deal has been closed and in due production time Menjou goes to work on the U lot.

In the meantime he is portraying Clive Brook's role in "Slightly Scarlet" in French. Don't know offhand who is creating the stellar feminine role.

Kennywood Open Tonight and Sunday

Marty Schram's Orchestra will play for the second dance of the season in the redecorated Kennywood Park pavilion tonight. Lieut. T. J. Vastine's Westinghouse Band is scheduled for four concerts in the park Sunday. Recreational devices, old and new, will be in operation tomorrow. Among the new amusements will be the Auto Race, a juvenile "drive-yourself" speedway and "Laff-in-the-Dark," a funny ride over darkened tracks.

DIXIE DUGAN SHOWGIRL OF HOLLYWOOD IN STANLEY

By GEORGE SEIBEL

J. P. McEvoy's Dixie Dugan has got to Hollywood in the new screen romance presenting Alice White and Jack Mulhall. And yesterday Dixie got to the Stanley in a new fairy tale to tell what may happen to a cute simpleton in the Flicker City. It's called "Show Girl in Hollywood."

Whether any girl can be quite as silly as Dixie and get away with it is a question. But just as Prince Charming found the Sleeping Beauty and fitted the golden slipper to Cinderella's puppies, so Jack Mulhall will always bring Dixie through all her trials and troubles to fame and fortune.

Santa Claus isn't dead—he has moved to Hollywood.

YES, DIXIE IS CUTE!

There is no doubt about it. Dixie is cute. And she sings "I've Got My Eyes on You" very prettily, while she can't keep her eyes on anything long. The adventures of a show-girl dazzled by the Kleigs, make a very interesting screen romance, in which Blanche Sweet incidentally does some of the best acting, and an East Side Hindu or Kaffir injects one moment of rare comedy.

But the people who thought "Strange Interlude" was a menace to morals ought to see "Show Girl in Hollywood," where there's a guardian angel for every dumbbelle if she's dumb enough.

KAHN MADE KEYS DANCE

Art Kahn, as guest master of ceremonies, is revealed as a pianist of real gifts. And Bernie Armstrong made an even bigger hit with the "Maine Stein Song," which begins to sound like a national air.

Six Maxellos do marvelous somersaulting from airy seats on each other's soles, while Nelson and Knight present an entertaining sketch of music and comedy, and Dave Broudy's men play airs of spring.

Rabbi Glazer Speaks At First Unitarian

Rabbi Benedict Glazer, of Rodef Shalom Temple, will speak tomorrow morning in the First Unitarian Church, Ellsworth and Morewood avenues, in the place of the Rev. Dr. Frank Edwin Smith, who is out of the city.

MOVIE CLOCK

Hours at which feature photoplays begin in first-run houses are in accordance with the following time schedule:

PENN: "Puttin' on the Ritz"—10:04, 11:39 a. m., 2:29, 5:16, 8:05 and 10:33 p. m.

STANLEY: "Show Girl in Hollywood"—11:38 a. m., 2, 4:22, 5:44, 8:06 and 10:28 p. m.

WARNER: "Hold Everything"—10:41 a. m., 12:37, 2:33, 4:29, 6:25, 8:21 and 10.

ALDINE: "Crazy That Way"—10:41 a. m., 12:38, 3:15, 5:32, 7:49 and 10:04 p. m.

ENRIGHT: "Hold Everything"—1:57, 4:18, 6:03, 8:24 and 10:19 p. m.

HARRIS: "The Big Party"—1:31, 4:07, 6:42 and 9:17 p. m.

SHERIDAN SQUARE: "Ladies of Leisure"—12:43, 3, 5:13, 7:31 and 9:56 p. m.

RICHMAN, PESETZKI AND SOME PIES IN THE PENN

By CLARENCE E. GRUNDISH

If you thought the talkies chased the custard pies from the movies, you're wrong. There are more pies being hurled about the Penn screen now than ever there were in the old Mack Sennett silent days. But don't get a false idea. The pies are part of an Our Gang comedy. They are not being thrown at Harry Richman, who is making his film debut in that theater in the feature presentation, "Puttin' on the Ritz."

Mr. Richman with his hair full of waves and oil, appears as a song-plugging entertainer, who makes good on Broadway and then "high hats" his old pals. Along with all this are the usual trimmings that go with such a movie story. There are songs, dances and a mixture of romance and liquor. A moral is stuck in too, making the picture a sort of preachment on what happens to a fellow when he gets a swelled head and a stomach full of bad booze.

WE LIKE THE HEROINE

Yet the picture is entertainment. It has an exceptionally well conceived musical sequence. "Alice in Wonderland." This is a real number. Its title sequence, "Puttin' on the Ritz," is clever also.

James Gleason, with his sparcely covered head and his mannerisms and wisecracks injects a lot of laughs. And feminine charm, beauty and acting ability is contributed by Joan Bennett in the heroine role. As for Mr. Richman, he does well enough and puts his songs over with a brave flare of conceit. But he isn't the type for movie heroics. The producers evidentially realized this, too, for they have kept him away from camera closeups.

THE NEW CONDUCTOR

Special interest is attached to the theater's overture presentation, because it marks the debut of David Pesetzki as conductor, replacing Elias Breeskin. This Mr. Pesetzki is alive, vibrant and picturesque. He makes you "feel" the music as well as hear it. He has everything under precise control—every musician, every instrument and every strand in that shock of hair that quivers like a wheat field on top of his head.

Special interest also is attached to the stage show, "Pearls," because of its headlined entertainers, Shaw and Lee. To see these lads in their queer brown derbies and tin-type suits is to laugh. To watch their antics and hear their chatter is to scream.

"CRAZY THAT WAY" IS JUST THAT IN THE ALDINE

By MILDRED FILLMORE

"Crazy That Way," a comedy romance, is the new talkie in the Aldine. And when you've seen it, you'll realize just how appropriate its title is. It is a one-reel story stretched into about six reels.

This story has to do with a baby-eyed coquette, who has all the boys goofy about her. Two fellows especially have tumbled for her in that big way. They follow her all over the place, drink toasts to her and fight about her. Ferns and palm trees are hurled about and furniture is upset, but it isn't even a good fight.

In the end, neither of the boys get her. A third fellow, a bridge-building engineer, steps into the limelight and the clinch.

Capable players are in the cast. But they can't do much with what they have to work with. So they strive bravely with what they have. Joan Bennett, pretty and alluring, is the heroine. Regis Toomey and Jason Robards are the boys who fight about her. And Kenneth MacKenna portrays the fellow who wins her.

Of course, the picture has some laughs. It may entertain you. But it is all a very silly display.

WALTER WINCHELL On Broadway

Affirmative

I, who once was a glamorous stranger,
Turned to a dull and awkward lad,
Nights that were teeming with dancing danger
Changed to nights that were pale and sad;
Phrases fair as an April morning
Lost their meaning and lost their lure,
We, who mocked at the gravest warning
Paused and faltered and felt unsure.

Thus we came to a sorry ending,
We who cherished each binding vow.
For our hearts may be slow in mending,
Skies seem cloudy and sullen now;
Yet when Spring starts the warm blood dancing,
Will you mock at her old-time thrill?
Or set out once again romancing—
As for me—why, of course, I will!

—*Don Wahn.*

Beautiful, but Numb

One of the prettiest cub reporters in New York, whose specialty was doing sob stories, got a job on another rag and lost it an hour later for making a boner. Her initial assignment was to cover a suicide. She learned that he killed himself because he had lost $10,000 in a week playing the races.

She began her tale with: "The racetrack, that merciless place where fools lose their money, prestige and self-respect, claimed another victim yesterday," etc., etc.

The editor happened to pass her desk and paused to look at her copy. He immediately fired her, and little wonder.

He was editor of the New York Morning Telegraph, which describes itself as "America's Foremost Racing Authority."

Add Swifties

Take it from Variety, a not generally known Bernard Shaw gag concerned Shaw, William Archer, the critic, and a panhandler. Shaw and Archer were ankling down a London street and were approached by a beggar.

"Press," said Shaw and walked on.

Broker Than Broke

The money problem appears to have struck the Eve'g Telegram's press room. A box of taffy was being raffled off and one of the staff urged a comrade nicknamed "Dutch" to take a chance.

"Go ahead, it's only a dime," he coaxed.

"Say, lissen," growled Dutch, "if I had a dime it'd look like a manhole cover."

Newspaperman Stuff

One who admired the columns written by Don Marquis writes to inquire about him. "I miss his excellent sense of humor," says the writer. "Does anybody know why he quit delighting his millions of followers?"

Not exactly. Except that when he threw in the towel, Mr. Marquis said that he wanted to Get Away From It All because his column finally reminded him of a grave 23 inches deep.

Sour Grapes

But when I find I may endure
This ache for all its heavy cost
Of losing you, as I am sure
He'll have to lose what I have lost.

—F. R. G.

The Big Sentimentalist!

Fannie Brice enjoys the "heartbreak" verse that usually tops the column. She was saying that she frequently clips and saves them. "They are so human," said Fannie. "I always wanted to write one based on an idea concerning shawls, comparing the knots in shawls to love. You know, when you make a shawl you stop every now and then and tie a knot, and then I was thinking that even if the shawl was ruined, like a love affair, the knots always remain, just like there are so many things that remain even after love is gone. I know I haven't made myself clear, but somehow I like the idea of comparing the beautiful things in love to a shawl's knots."

Incidentally

Miss Brice and Bugs Baer were discussing the intelligence of their respective children, and Fannie said:

"Isn't it amazing how sophisticated most kiddies are today?"

"That's because of the movies and the radio," replied Baer. "If they had such inventions when we were kids, Fannie, both of us would have been hung when we were 14."

Joke

Gordon Kahn's pet quip is the silly about the dude rancher from New York who was looking over his new property in Wyoming and encountered an Indian and his squaw. The Indian was riding a horse and the squaw was waddling alongside burdened with bundles.

"Here, here," grumbled the New York gentleman, "why do you let that woman carry all those bundles?"

"Ugh!" grunted the Injun, "those her bundles!"

"Well," countered the buttinsky, "the least you should do is let her ride?"

"No can do," was the indifferent reply, "she no gottem horse."

Merciless Truth

The average Broadway girl is becoming, but none of us know exactly what.

The New York Village

It is true, as someone probably has already observed, that in New York you seldom know your next door neighbor, but New York is, as someone else probably said, only a village after all.

Grena Bennett, the first wife of Richard Bennett, the actor, is the New York American's deputy music critic. At the Metropolitan Opera House the other evening Grena found herself enjoying a chat with the woman in the adjacent seat—who wasn't one of the Stotesburys, Vanderbilts, Astors or Morgans, but Mrs. Richard Bennett 3d.

Little Wonder

Ed Wynn, the star of Ziegfeld's "Simple Simon," will never play a benefit performance again. He hasn't played one for several seasons, and this is why. The founder of a tubercular camp, who runs a benefit for it annually, begged Wynn to appear at the yearly show. "But it is on a Sunday," said Wynn, "and that is my only day with my family at our home in the country."

The promoter insisted. "It will be assured of success if you appear, and I don't know how we'll get along without you." The star finally gave in. "All right," he agreed, "I'll give up my only day of rest to help charity."

Back stage at the benefit Wynn encountered the promoter's son. "Where's your father?" asked Wynn.

"Oh," said the boy, "he won't be able to come this evening. He can't get away from one of those darned old pinochle games."

PAUL SPOR IS SEEN AS NEW M. C. IN ENRIGHT

By JOHN P. COWAN

Like a new captain on a ship or a new officer of a lodge is a new master of ceremonies in a modern, continuous theater. Stars on stage or screen may cause a momentary furore, but a master of ceremonies who "sticks" seems, somehow, to supply the real thrill.

In the Enright yesterday the audiences welcomed a new baton-wielder in Paul Spor, who has been given a regal little as "Prince of Pep." He received a big hand each time he appeared and turned on the heat with the stage band.

At each performance he introduced himself with a speech about Pittsburgh and his admiration for the masters of ceremonies who have gone before. He wears an outfit like the summer uniform of a petty officer in the Navy and does his stuff with grace and spirit. Judging by the reception he received, Enright patrons are going to like him.

The big hit on the bill is the Vitaphone film comedy "Hold Everything," featuring Joe E. Brown and Winnie Lightner. It is faithfully done in color photography and is a remarkable example of almost perfect sound reproduction.

NEW PICTURE TODAY; OPERETTA, COMEDY OPEN MONDAY

The operetta "Babes in Toyland" opens Monday night in the Alvin. The comedians Barry Lupino and Rupert Darrell are featured. The cast also includes Betty Byron, Marcella Swanson, Edith Scott, Jayne Waterous, Ethel Wynee, Margaret Byers, Mona Moray, William Balfour, Frank Gallagher and Chester Herman.

Myron C. Fagan's comedy "Nancy's Private Affair" will be offered in the Pitt next week. Emmett Vogan and Edith King will head the cast.

NEW SHOW TODAY

"The Big Party," featuring Sue Carol, opens today on the Harris talk screen. "Phenomena," heralded as the "man with the radio mind," will be on the stage.

Winnie Lightner and Joe E. Brown are co-starred in "Hold Everything," which opened a second week in the Warner yesterday, coincident with its East End premiere in the Enright.

"Ladies of Leisure," with Barbara Stanwyck and Ralph Graves in the leading roles, goes into its second week in the Sheridan Square today.

AMUSEMENTS.

--POLO--
308th Cavalry vs. 107th Field Artillery
HUNT ARMORY
Emerson and Walnut Sts., E. E.
Saturday, April 26th, 8:30 P.M.
Admission $1.00. No Reserved Seats.

Shubert Pitt
Mat. Today 2:15
Tonite at 8:25
GEORGE SHARP PLAYERS Present
"HOLIDAY"
NEXT WEEK:
"NANCY'S PRIVATE AFFAIR"
Now Current in New York

KENNYWOOD
DANCING TONIGHT
Marty Schramm's Big Orch.
PARK OPEN TOMORROW
Enjoy the New Features
"LAFF-IN-THE-DARK"
"AUTO RACE" and
OTHER BIG AMUSEMENTS
Band Concerts Aft. and Eve.
COMMENCING MAY 16
PARK OPEN EVERY DAY

Shubert ALVIN Tonight 8:15
Mat. Today 2:15
Last 2 Times
JOURNEY'S END
...The play that is sweeping the world
Tonight, 50c to $3.00; Mat. Today, 50c to $2.50
NEXT WEEK—SEATS NOW
MATS. WED. AND SAT.
BABES —IN— TOYLAND
with BARRY LUPINO and
The Musical Sensation of the Year
Nights, 50c to $2.50. Wed. Mat., 50c to $1.50. Sat. Mats., 50c to $1.00.
Mail Orders Now—Send Self-Addressed Stamped Envelope.

NIXON MAT. TODAY 2:15
LAST TIME TONIGHT
Gala Spring Whirlwind Tour
THOSE PLAYERS:
MRS. FISKE, MARJORY MAXON, GIOGETTE COMAN, WILTON LACKAYE, JOHN CRAIG, EDWARD POMEL, JAMES T. POWERS, ANDREW WELLS, PEDRO DE CORDOBA, HELEN PETERS, GEORGE TOWNE, DANA WALLEY
Are Appearing in Richard Brinsley Sheridan's Famous Farcical Drama
THE RIVALS
PRICES: $1, $1.50, $2, $2.50, $3.
SEATS NOW.
ALL NEXT WEEK—6 NITES AND SAT. MAT.
University of Pittsburgh Cap and Gown Club presents
MANHATTAN PREFERRED
A Revusical Comedy in Fifteen Scenes
Seats Now—Mail Orders Now.
Tickets—$2.50, $2, $1.50, $1.

FILMLAND.

WARNER THEATRES
STANLEY
NOW PLAYING
J. P. McEvoy's Famed Character,
DIXIE DUGAN,
of Liberty Magazine and Comic Strip, Now Burnin' Up the Screen!
SHOW GIRL IN HOLLYWOOD
First National and Vitaphone's Sequel to "Show Girl," with
ALICE WHITE, JACK MULHALL
On the Stage
ART KAHN Guest Master of Ceremonies—in
"DANCING KEYS"
With a Big Cast
25 1 P.M.
ENRIGHT
NOW PLAYING
Warner Bros. Vitaphone Comedy Sensation
"HOLD EVERYTHING"
with
WINNIE LIGHTNER
JOE E. BROWN
On the Stage
PAUL SPOR "The Prince of Pep"
and the
ENRIGHT STAGE BAND
25 3:30
WARNER
Fourteenth Grand
Second Hilarious Week
Of Warner Bros. Vitaphone Laff Hit!
"HOLD EVERYTHING"
with
WINNIE LIGHTNER
JOE E. BROWN
Also "Bonus Punch" Cartoon
And SENSATIONAL VITAPHONE VARIETIES!
25 1 P.M.
STARTING FRIDAY The Vagabond King

HARRIS
NOW PLAYING HARRIS THEATRES
R-K-O VODVIL
—AND—
"THE BIG PARTY"
ZANE GREY'S
"LONE STAR RANGER"
with
GEORGE O'BRIEN
SUE CAROL
"GOLDEN CALF"

FILMLAND.

LOEW'S UNITED ARTISTS
PENN
Greatest of All Singing Pictures
HARRY RICHMAN
in "PUTTIN' ON THE RITZ"
with JOAN CRAWFORD
A Fast-Stepping, Dancing-Talking-Singing Spectacle
ON THE STAGE
SHAW and LEE
In Loew's Stage Show "PEARLS" with
AL EVANS
JERRY COE & BROS.
The Comedy Dervish & Nonsense
DAVID PESETZKI
Guest Conductor PENN SYMPHONY
ALDINE
NOW! Actors' Jubilee Week
A Comedy of Love at First Sight!
CRAZY that WAY
with
JOAN BENNETT
All Star Cast
Laurel-Hardy Farce

R-K-O SHERIDAN SQUARE
A MONTH AHEAD OF BROADWAY
DAVID BELASCO'S
"LADIES OF LEISURE"
A Columbia Picture
with Barbara Stanwyck
Lowell Sherman—Ralph Graves
Marie Prevost, George Fawcett
DO YOU LIKE MUSTARD?

Today WARNER BROS. THEATRES
ROWLAND Wilkinsburg
Douglas Fairbanks, Jr. in "Loose Ankles"
BIJOU 6311 Penn Ave.
Ruth Chatterton in "Sarah and Son"
REGENT 6041 Penn Ave.
John Boles in "Song of the West"
CHENEY 5941 Forbes
Conrad Nagel in "Ship From Shanghai"
MANOR 1720 Marion
Helen Morgan in "Roadhouse Nights"
ARSENAL 4109 Butler
Douglas Fairbanks, Jr. in "Loose Ankles"
PLAZA 4705 Liberty
Rin-Tin-Tin in "On the Border"
ELMAR 721 N. Homewood
Wm. Haines in "Girl Said No"
RITZ 719 5th Ave.
Richard Dix in "Love Doctor"

LIBERTY
TODAY! Paramount's Sensational Drama of a Mother's Undying Love!
SARAH AND SON
with
RUTH CHATTERTON
FREDRIC MARCH
A Lifetime of Devotion For Her Child—But Only One Hour For Love!—
Also a Lloyd Hamilton LAFF RIOT!
BRUNTON THEATRE EVELYN BRENT in "FRAMED" All Talking
GARDEN WILLIAM HAINES in "THE GIRL SAID NO"
TRIANGLE EAST LIBERTY Ken Maynard in All-Talking Western, "The Fighting Legion"
KENYON CHESTER MORRIS and BETTY COMPSON in "THE CASE OF SERGEANT GRISCHA"

Camera Question Box

The Sun-Telegraph's "Camera Question Box" each day will ask a question of public interest to Pittsburghers and will photograph those interviewed.

Today's Question: Millicent Nolan, an American girl, plans to wear a $500 bouquet of orchids when she is presented at the British Court. Are such expenditures by wealthy persons justified on the ground that they keep money in circulation?

M. SOBEL, East End, store manager: A person should have the right to spend his money any way he sees fit. Five hundred dollars may be a bit expensive for flowers, but it keeps money in circulation at any rate. Miss Nolan no doubt believes she needs the orchids and is willing to pay for them. I can see nothing wrong.

M. Sobel

HARRY M'KIBBIN, East End, student: In the face of the present economic unrest, I think it wasteful and unnecessary to adorne one's self with a $500 bouquet of orchids. Miss Nolan may have plenty of money but there are other ways of spending it to a better advantage.

Harry McKibbin

WILLIAM C. NEFF, Etna, student: No, they are not justified even if such expenditures do keep money in circulation. Money will be kept in circulation by buying something useful and beneficial as well as spending it for something idiotic. A few flowers are all right. Five hundred dollars worth makes a vulgar display of wealth.

William C. Neff

MISS ROSE SHAPIRO, Herron Hill, bookkeeper: Surely the $500 which Miss Nolan is expected to spend for flowers will be put in circulation, but that doesn't justify the expenditure. The money would also be put in circulation if she paid less for orchids and gave the remaining to charity.

Rose Shapiro

JESSE COCHRAN, East End, public stenographer: I am not in favor of spending such a sum of money on one bouquet of flowers. They may be beautiful while they last, but they don't last long. If Miss Nolan used the money for a poor child's education, more good would be done and the money would still keep circulating.

Jesse Cochran

IRENE O'NEIL, East End, assistant bookkeeper: Miss Nolan and the world would be far better off if she would spend the $500 for soup instead of flowers. The flowers are practically worthless, while the soup could be used to feed people too poor to buy themselves food. You could buy a lot of soup for $500.

Irene O'Neil

Will Rogers Says:

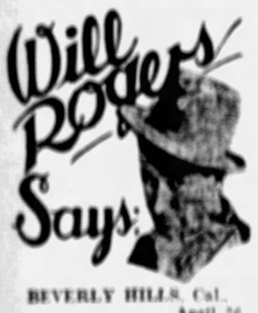

BEVERLY HILLS, Cal., April 26.

Dr. Mayo and his accomplices held spring practice on the body of Knute Rockne, the Notre Dame coach. They extracted some of his poison and gave it to rabbits and waited to see their death. Instead, the rabbits went into a huddle, came out with an Easter egg. A little "Irish" cottontail named Gonsolovitch started heaving forward passes with this egg to a Belgian hare called (for gate receipts purposes only) Murphy.

Australian Jack rabbits run interference for him. Mayo then took a larger dose of this poison from Knute's leg and gave it to 11 little baby guinea pigs. They immediately defeated the rabbits 58 to 0. Then both teams wound up by going to mass to Father Duffy.

Yours,
WILL.

Lone Airport in Erin

Ireland has a single official landing field, a customs airport at Baldennel, near Dublin.

Magazine and Fiction Page

Plenty of Experience

Divorce proceedings were instituted recently by a wife aged thirteen. Her husband is twenty-one.

CHICKIE By ELENORE MEHERIN

(Continued from Yesterday)

Contents of Letter From Barry Shocks Chickie

CHAPTER LXX.

"This may interest you, ole dear," Janina watching Chickie clipping across the table. They were at lunch. It was the day after the steamer sailed and the item gave the guests in Ila Moore's party. Barry's name was not included.

Chickie read it twice, aware of Janina's shrewd scrutiny.

"Makes it nice that she can give her playmates such an outing, doesn't it? Fancy the eclat of saying to your steady: 'Hit the deck, old kid—off we go to the Riviera! Leave your wallet in your overalls. Dad has the sack! Gold touch like that makes a nice foil for one's charms, doesn't it?"

"Do you think men consider that, Janina? I mean does a man care about a girl's wealth or the house she lives in?"

"Ask yourself, baby! Is a rose growing in a mire as fair as one blooming among lilies? Women or diamonds — makes no difference — must have the right setting to bring out their fires and deepen their lures."

"A man wouldn't love a girl more for those things? You think he would be attracted by them?"

"He would—and deny it! Just a case of being tricked by his imagination. How is he to know where the girl herself begins and her setting ends? No way! So he endows her with the beauty of her clothes; the fragrance of her favorite perfume; the brilliance of her associates. Stars make the sky darker; sky makes the star brighter! Pity the light that must shine in a smudgy coal oil lamp! No chance—poor thing—"

Marjorie Married

Chickie laughed—"Not exactly fair in life, is it, Janina?"

"Life doesn't need to be fair. Too many pawns to play with." Janina's lips curled with contemptuous humor. "Speaking of even chances, did you hear about Marjorie Abbot? You didn't! Well, the child got herself engaged once too often and she had to make a marriage of it."

"Not to that limp, sallow Teddy Parks?"

"The same."

"Why did they let her?"

"Use your bean, my dear. Those who take love for fun sometimes find love taking them with consequence—with one of your great and holy purposes, as it were."

Chickie looked at her aghast. "She's only seventeen, Janina."

"It seems her age wasn't asked. Well, only half a hundred of the intimates of the family will ever know of it. In a year or two they'll dismiss it from their thoughts. Mrs. Theodore Parks will be listed among the bon ton wherever and whenever she wishes. But fancy if this happened to Peggy, the cobbler's daughter, or to Flossie, the belle of the factory! If love caught up with them in this nice, friendly way they'd have a fat chance of catching up with a husband, wouldn't they?"

Chickie said, blankly: "Isn't that awful—isn't that a shame? Now her whole life is spoiled."

Janina's Philosophy

"Spoiled? My dear simpleton, how do you figure that?"

Chickie trembled. "She didn't love him—it's awful."

Janina shrugged. "Well, this comes of putting dynamite into the hands of infants. No game for babies or amateurs. As I've said before, they can't get away with it, because it gets away with them. Too bad! Discredits the clever players."

Chickie turned impatiently, her heart sickened: "Clever players, Janina! Do you think all life is a joke and a make-believe? Why should any one fool with love?"

"I leave it to the pure and proud to ask. If I were to answer, you wouldn't understand. And as a wise man remarks, it doesn't do to tell the truth to those who do not wish to hear. . . . But I may say, in passing, that there are many who should not fool with freedom. It will make the fool of them."

"Who are your clever ones that get away with it, Janina?"

"Clever, indeed! They are the women, my dear, with a callous where you have a conscience. Conscience is the terror of consequence; the clever do not fear what they eliminate."

"It is hideous, though, to look at life in this way, Janina. In the ends what have you?"

"Hell's bells! If you're going to get morbid about it! If you're going to ask, 'Whither thou goest, woman?' How do we know? But we're on our way. Nice, new sea to travel. Lord knows, perhaps, if there be a shore ahead. I don't!

"So the pure and proud, as well as the young and stupid, had better keep to the old lands! Takes a crafty sailor and a hardy one to keep his boat afloat on these uncharted waters, let alone guiding it to port.

"When others strike out, as witness your young flapper, Marjorie—you see what happens. Boat smashes up. Lucky for her; money throws out a lifeline. You and I and Peggy, the cobbler's maid, in the same predicament, would sink sweetly and unlamented to the seaweed forty fathoms deep!"

Chickie Gay

Suddenly most and disturbed, Chickie laughed uneasily; and the next moment her cheeks were blazing, for Janina half read her thought. Janina said mockingly: "Where one stays on the old shore she may come to a little grief, but not to tragedy. And grief you know is but an emotion. It passes. Tragedy is a fact; it must be borne. What do you hear from the lad, my dear?"

"Only left two days ago, Janina, and he wasn't going on an airplane."

"Will you be stepping out with us a bit, now?"

"I may, and then, again, I may not!"

"You don't think that he is going south and play the hermit, do you? You don't expect it, if you have any sense. Well—in this day and age, if you want to be a match for a man, keep step with him. Or rather keep two steps ahead of him. Much better for the woman to keep him on the run than to give him the handicap on her. She'll never overtake him if she does. You mind me!"

"Janina, do you think I'm to be forsaken?" Chickie laughed, and for the first time, because of her great inward agitation, she appeared gay and untroubled.

"Well—no! You're not!"

Chickie repeated carelessly: "No—Janina, I'm not! And I shan't worry about keeping two steps ahead or two steps behind. Going is pleasant one way or another——"

Janina looked at her a long while in silence. She said: "I envy you, Chickie. I always have——"

Letter From Barry

They got up, then. It was well they did, for Chickie's eyes filled. She felt that in another moment she would seize Janina's hands; she would say in a nervous frenzy—"Don't! No—envy—You should know——"

And she was more excited that afternoon than she had been before—more distracted. She said to herself: "Forty fathoms deep—ho!" And then—"I don't know where he is. He'll wire. He'll surely tell me that——"

She looked over to Janina and wondered with a bleak, withering chill—"You envy me—proud and pure—oh, my yes! But I haven't the callus—that's all. I'm not like you, Janina. I can't look back and shrug—"

She decided to call up his office again; inquire if his address had come—

But one noontime she bumped into Tufts on the street. She was unnerved and said sharply: "Oh—Mr. Tufts!"

He laughed: "Why, yes, Miss Bryce. What do you hear from Barry?"

"Well — he's fine — enjoying himself."

"Too bad he cleared out like that—think he gave up a good chance here, though it was slow, of course."

"His mother was ill—"

"Yes — I know — he's gone South, hasn't he?"

"Why, yes—"

"Well—brilliant fellow—but too impulsive. Warn him against that, Miss Bryce—"

She laughed—"I will!"

So Tufts didn't know where he was to go—Tufts couldn't help her!

Five days after their last meeting a letter came. It was from him. At first she didn't realize its import. Gradually the completeness of its admission swung against her—like a heavy door slamming in her face.

(Copyright, 1929, by Elenore Meherin, Distributed by King Features Syndicate, Inc.)

(To Be Continued Monday.)

A WORLD'S WONDER

DRAWN BY NELL BRINKLEY

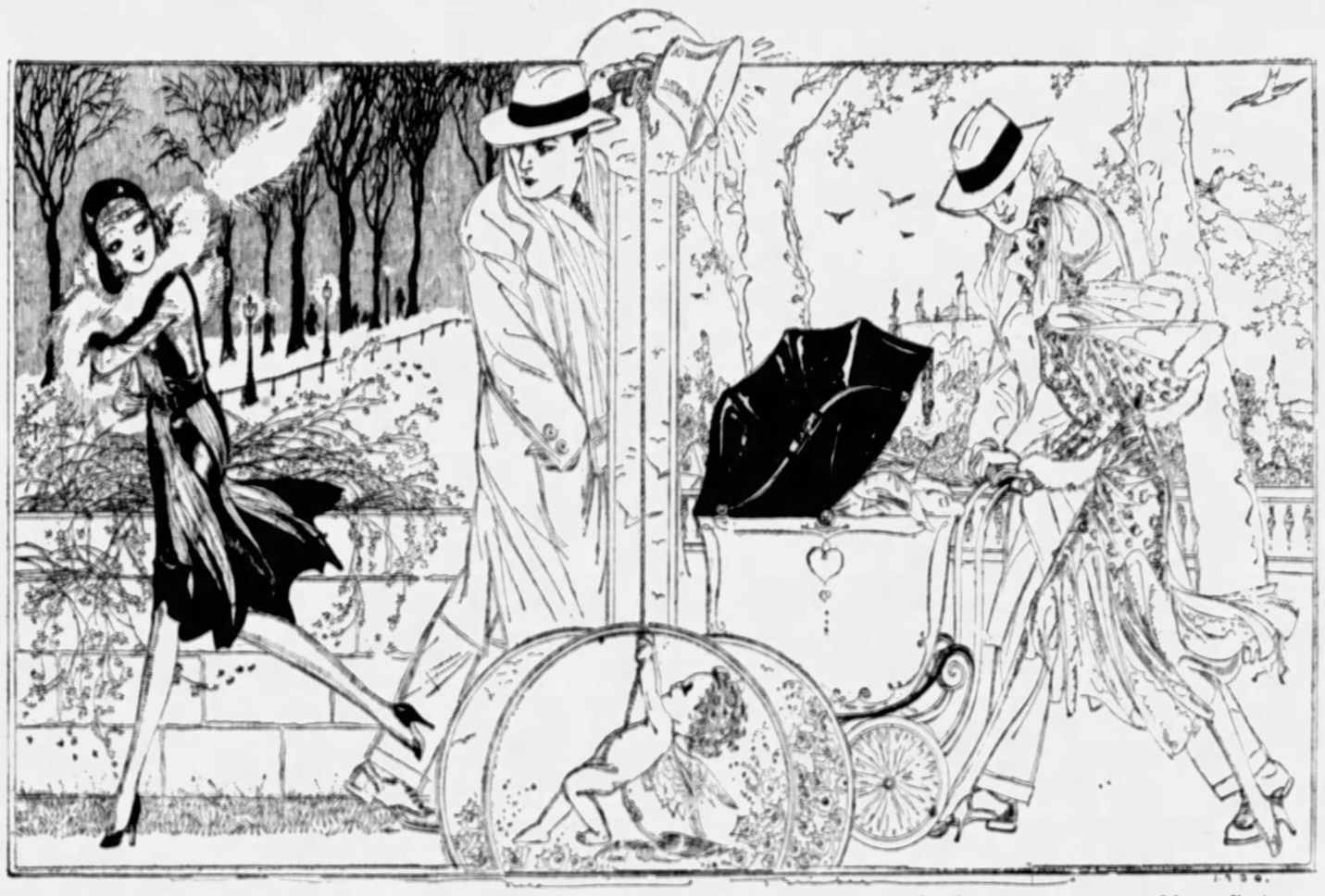

ONE OF THE world's wonders — The Family — that world within a world; a home, a tiny universe, vastly important, very dear, earnestly fostered, that grows within almost the space of a short year out of nothing but the meeting of stranger eyes. Out of that other mystery—"the way of a man with a maid." Out of the invisible flame that strikes from the passing of two stranger-hearts.

Last year the old gentleman passed them every purple evening time. He saw their eyes meet and flicker with interest and turn away.

Somehow they met, with the spry approval and lively good offices of Daniel Cupid, Esq. Hastily he foraged the Spring-flower Shoppes, broadcast the banns, and leaned his strength upon the rope of the golden wedding-bell — dang-bong!—clang-ga-dang! —swinging it for all the world to hear the consummation of a romance after his own heart! "Strangers no more! Strangers no more!" he chanted.

And now the old gentleman passes them, both going the same way now, wrapped in a radiant rosy cloud pushing a glossy conveyance with a huge blue bow square in the middle of its quilted robe. Inside and under, stowed away like an Easter bunny in an Easter basket, precious and priceless and immaculate, is the mysterious beginning of that Wonder—a Home and Family.

The old gentleman marvels and ponders upon the instantaneous and lively flame of romantic Love, the mystery of family-love, and "the way of a man with a maid"—and the way of a maid in return!

Love's Reawakening

Continuation of Loves Awakening

By ADELE GARRISON

Madge Prepares to Wire Marion Asking Release from Promise

"Yes, father, I believe I know what those men were after last night, but I cannot tell you about it until I receive permission from someone to tell you. You see, it does not concern me, personally, in the least—it is another's secret, altogether—confided to me. I must not break faith."

His eyes held mine steadily.

"I am sure of one thing," he said, "that if there were anything—questionable—about this secret—it would not have been confided to you—or if anyone had been so rash as to broach the subject you would not have listened. But—my dearest girl, empires have been shattered because of the foolish keeping of a secret apparently innocent. Are you sure?—no—I will not ask you to change your decision. But is it not possible to get in touch with this person and ask for your release from this promise?"

"I already have decided to do that," I answered. "But I must send a telegram asking permission to tell you—and only you—about it."

I hesitated, for I knew something of the rigid discipline of schools, and their insistence that pupils in classes should not be disturbed. But I also counted upon the good sense of Mrs. Barnes, the head mistress of Marion's school, if only she were in the office when the telegram arrived.

"I don't know," I returned. "I may get a reply within the hour, or it may be delayed for nearly half a day. But I will make the message imperative. It will not be a voluntary delay upon the part of—the recipient. You may be sure of that. But circumstances beyond her control may hold the answer back."

My father shrugged his shoulders with an Old World gesture, a remnant of his long sojourn in foreign countries.

"The knees of the gods," he said, then rose and held out his hand to me.

"Can you drop me at The Larches before you go to Southampton?" he queried. "I'd like to go over the house before anyone gets there."

"Not alone!" I protested quickly. I won't have you going into that house by yourself. You won't be very long, will you? I can stay there with you until you finish looking over things."

He patted my cheek indulgently.

"You're not quite an Amazon physically," he said, "although your spirit is valiant indeed. But I certainly shall not permit you to come in with me."

"Then I shall wait on the doorstep until you come out," I told him stubbornly. "I know I'm being foolish, but—but—I can't help it."

"Suppose we compromise," he said with a smile. "I will have Jim drive me over, and go into the house with me. Surely we both can trust Jim's loyalty and discretion, his strength—and if necessary—his quickness on the trigger."

"That is better," I told him with a mutinous smile. "Do you wish to go right away? I'll tell Jim on my way out and get the key to The Larches from Mrs. Tiger for you. Shall I leave it with Jim?"

"Please," my father said, kissing me. "How long before you return from Southampton—no speeding, mind." He shook a chiding forefinger at me.

I pretended to count on my fingers.

"Fifteen minutes to go fifteen minutes to return, five minutes to send the telegram. Thirty-five minutes."

"No!" my father exploded. "Make it an hour or at the least fifty minutes. I shall be displeased—seriously—if you take less time than that."

"Very well," I returned meekly, for it is the one subject upon which my father joins issue with me. Yet when he drives he is a speed demon. When I had left him and was hurrying downstairs to find Jim, I reflected with an indulgently cynical smile that masculine nature ran true to form along one line. Very few men give their feminine relatives or relatives or friends credit for any motoring skill or judgment.

"Where is Jim?" I asked Katie as I came ..to the kitchen and regretted the question the next instant as I saw Mrs. Tiger's foot tapping the floor as she sat stiffly upright in Katie's own comfortable low chair, and noticed Katie's ominously bright eyes. A domestic tempest was brewing, if I read the signs aright, and I thought I did.

(Copyright, 1930, Newspaper Feature Service, Inc.)

Household Hints

The best way to peel hot beetroots is to plunge them immediately into cold water.

Alum can be used for mending broken china, glass and so on. Melt a little in an old iron spoon and apply to the broken parts. When it has hardened it will hold the parts together better than glue.

Elaine And Her Ideas From Paris

(Copyright, 1930, International Feature Service, Inc.)

She chose this Tollman tweed, yellow & black mixture trimmed with the black & yellow for her morning walk
Oh, crystal cuffs are bracelets, according to Schiaparelli
'N this waist turban matched the dress at the left!
Elaine
Black jet and straw sprinkled, was this so very odd ring
Her evening bags are rich in old brocades. This had a clasp that matched a black & silver pendant with a single turquoise

The Marry-Go-Round

By HELEN ROWLAND

We Women

When you see a pair of trousers sauntering up the garden path these days you can never be sure whether it's your boy friend or just one of the girls.

From the confident way in which people continue writing advice to girls on how to

"choose" a husband you'd fancy that love was an automat, where a woman could help herself, instead of a table d'hote affair with only a choice between two or three at the most.

A woman will forgive a man for forgetting most of his wedding vows—if he'll only remember the date of his wedding anniversary, and catch himself in time to send her her favorite flowers.

A summer romance seldom leads anywhere but at this time of the year almost any little sentimental detour may lead you straight to the divorce court—via the altar.

If you are a spring bride don't worry about the girls your husband has loved. The danger-ous woman in his life is not the one who once drove him to distraction, but the one who will some day come along when he is LOOKING for distraction.

A man usually breaks the Ten Commandments one by one as he goes through life, but once a woman STARTS breaking them she seldom stops for breath until she has smashed the whole lot.

The great mystery that no married woman has ever solved is why a man seems to get more kick out of gaping at a chorus of hand-painted, bony-kneed bathing beauties than out of looking at the one woman he thought worth having around for life.

A current husband may be a file to the nerves, and a pebble in the shoe, but somehow an

EX-husband has all the glamour of memory and the enchantment of distance.

Among gold-diggers, many a poor fish is regarded as a good catch.

(Copyright, 1930, King Features Syn., Inc.)

Correct Manners

By MRS. CORNELIUS BEECKMAN

'My Husband'

DEAR MRS. BEECKMAN:

Please tell me, through your valuable column, why some men, in speaking of their wives, never say "my wife," but say "Mrs. Smith." Which is proper and why? The same applies to husbands also. Is "my wife" or "my husband" a common phrase?

CONSTANT READER.

When a man speaks of his wife to a friend or to a person who either calls his wife by her first name or might, at some time, call her by her first name, he should refer to her as "my wife" or "Mary." And the same idea applies, too, when the wife speaks of her husband: She says, "my husband" or "John." The only time that the husband says "Mrs. Smith" or that the wife says "Mr. Smith" is when either is speaking to a tradesman, for instance, or to a servant.

Moist Foods

DEAR MRS. BEECKMAN:

When crisp fried bacon is served is it proper to eat it with the fingers in the manner that fried chicken is eaten? Don't you think that it is rather awkward to convey crisp bacon to the mouth with a fork?

A DAILY READER.

No—For both questions. Bacon, no matter how crisp, must be classed among the foods that make the fingers messy. And these foods, foods that soil the fingers, should, whenever possible, be eaten with the fork. As a matter of fact, there are very few foods that should, with propriety, be eaten in the fingers. Remember the good old rule—"If possible, use a fork!" (And, by the way, fried chicken should never be eaten in the fingers—except in private!)

Choosing Hosiery

DEAR MRS. BEECKMAN:

Which shade of hose do you think it is preferable to wear with a navy blue georgette dress, having long sleeves, for an informal party? "PETE."

There are many shades of hose that are appropriate and harmonious with navy blue, and the shade that you choose depends on the shade of your other accessories. If, for instance, you choose one of the lovely new shades of beige, have it of the same shade as your purse, hat, gloves and so forth.

(Copyright, 1930, Premier Syndicate, Inc.)

How to Keep Well

By DR. COPELAND

Heat Prostration.

DR. COPELAND

When the first hot days come, with the thermometer soaring, you are treated to a free Turkish bath by the combination of humidity and heat. Perhaps you wonder if anything could be more uncomfortable. For many such a day may prove fatal. How it will affect you depends upon whether you are in proper physicial condition.

On such a sweltering summer's day you often hear the remark, "It isn't the heat, it is the humidity that's so awful." As a matter of fact, the discomfort is the effect of both heat and humidity, plus the high pulse rate caused by both of them.

What happens when a person is "sunstruck" or "heatstruck?"

The heat causes the temperature of the body to rise, as well as the temperature of the blood. If the heat is continued long enough the blood vessels become paralyzed. The blood accumulates in the dilated veins and lungs. The pumping action of the heart is lessened, not being enough to drive the blood all around the body.

The attack may begin with headache, faintness, weakness and dizziness. The pulse becomes quite rapid. Usually the skin is hot and dry. Delirium may follow.

Let there be no delay in treating the patient, for death may result unless speedy help is given. The temperature must be lowered and the heart stimulated.

First, loosen or remove the clothing and sprinkle or sponge the body with cold water. If possible the patient should be put into a bathtub of cold water, making sure that cold bandages are applied to the head.

After this keep the body cool and the extremities warm. If the feet are cold, and they usually are, then heat should be applied as soon as the cold bath is over.

Should the patient be conscious let him inhale either ammonia or camphor, or he may swallow water containing a few drops of aromatic spirits of ammonia or camphor. Make no effort to pour fluid down the throat of an unconscious person.

Rub the body and the feet and hands to keep the circulation going. When the patient is able to take it, give him a cup of hot, strong coffee or hot milk.

Scientists are endeavoring to find methods by which to combat heat prostration. Dr. W. J. McConnell, of the Metropolitan Life Insurance Company, recently made experiments to determine the affects of heat on human beings. These tests were carried out with persons confined in cork-lined heat chambers.

Dr. McConnell explains how the pulse rate acts as a barometer. By this means an expert can tell whether the heat sufferer is near the danger point. As heat and humidity increase the circulatory organs try to keep the temperature constant. The blood is pumped to the surface by the heart and the skin becomes flushed. As the struggle within the body increases, so does the pulse rate increase.

It was found that 90 degrees Fahrenheit, when the air is saturated and still, is the highest temperature to which the body can safely adapt itself. With a brisk wind blowing, 95 degrees is the highest safe temperature. The most suitable conditions for working are from 40 to 75 degrees. This data made it possible to predict how human beings react to certain temperatures. Means were suggested for combating the hot weather perils.

Answers to Health Queries

K. R. C. Q—What would you advise for dry eczema?

A—Pay particular attention to your diet.

* * *

E. H. R. Q—What would you advise for Bright's disease?

A—Anyone suffering with this disease should be under the care of a doctor.

(Copyright, 1930, Newspaper Feature Service, Inc.)

Horoscopes

Sunday, April 27

Sunday's horoscope holds prospects of encouragement and pleasant relations of a social, affectional and cultural nature, and also promotes the affairs of church and state. The mind may be introspective and studious, with a predisposition to quixotic or visionary twists.

Those whose birthday it is may have a year in which the private affairs may take precedence over over business activity, although there may be certain developments in real estate and investments. These should be handled carefully and new ventures cautiously considered.

A child born on this day may have a stable character, with studious mind and some ambitions, but it should be careful as to certain subtleties of its nature which may lean toward stratagem and expediency.

Monday, April 28

Monday's astrological chart holds excellent prospects for all manner of new projects, as well as fosters all hopes of promotion, preferment and favors from superiors or those in positions of power and authority. It is a time for pushing for such recognition and assistance. New contracts and agreements are under most encouraging and gratifying auguries.

Those whose birthday it is are under the most excellent planetary auspices for advancement, promotion and recognition from those in high places. They should push toward high goals in employment in new undertakings and wherever the prestige of those in power and authority may be needed, for their aid is assured.

A child born on this day should be talented, versatile and well equipped for a successful career in many diversified lines.

The Beauty Box

By HELEN FOLLETT

Hints to the gals who make the scales shudder with their weight: don't wear thick fur pieces which seem to shorten the neck; steer clear of heavy necklaces; select shoes as long as can be worn comfortably; remember that ripples and ruffles and cross lines detract from height; large artificial flowers worn on the bodice seem to make the shoulders high. A roll of fat on the back of the neck can be demolished by muscle strapping.

Keeping sweet is an important part of the beauty formula. Sour women, lacking human kindness or consideration for their fellow creatures, gradually develop the machine-gun face. The philosophical mind, realizing that most of the fighting that goes on in the world is all about nothing, develops a tranquil countenance. Mean thoughts make mean-looking faces. They upset the physical machine and are no good no how.

ROUND TABLE OF BUSINESS

For Your Downtown Residence

HOTEL WILLIAM PENN

The recently doubled size and added facilities of Pittsburgh's largest and finest hotel make possible the offering of rooms and suites at monthly rates not hitherto available.

"Where the Memory of Beautiful Lives Will Be Kept Beautiful—ALWAYS."

Allegheny County Memorial Park

Pittsburgh's Finest, Most Beautiful Burial Estate. (Now Under Construction.)

"A Living Shrine of Perpetual Beauty Dedicated to Sacred Memories"

Write for illustrated booklet—no obligation.

Executive Offices: LAW AND FINANCE BLDG.
Atlantic 9847

REFRACTORIES

FOR SERVICE IN ALL TYPES OF INDUSTRIAL FURNACES

HARBISON-WALKER REFRACTORIES CO.
World's Largest Producer of Refractories
FARMERS BANK BUILDING PITTSBURGH, PA.

"For Low Cost Hauling"

International Motor Trucks
¾ to 5-Ton Capacity

INTERNATIONAL HARVESTER COMPANY OF AMERICA
5200 Penn Avenue Montrose 6670

MARION COAL & SUPPLY CO.
BUILDERS' SUPPLIES
COAL -:- COKE
4916 SECOND AVENUE Telephone: HAzel 0117-0118. PITTSBURGH, PA.

SALES—SERVICE—RENTALS

HUNTER MACHINERY COMPANY
DETROIT—GRAND RAPIDS—MILWAUKEE
ANNOUNCE PURCHASE OF THE WARD EQUIPMENT CO.
OF
6617 HAMILTON AVE., PITTSBURGH.
CONSTRUCTION EQUIPMENT
Large Stocks, Service Shop, Mechanics and Parts
By
the Largest Firm of Its Kind in the U. S.

SCHENLEY APTS.

Finest Residential Group in Pittsburgh

A Few Choice Apartments Will Be Open for Lease May 1st

WE OFFER SERVICE AND EMPLOY 125 PEOPLE FOR THAT PURPOSE

CALL 5800 MAYFLOWER

Mount Royal Memorial Mausoleum
Pittsburgh-Butler Pike Road, Mount Royal Cemetery
Visitors are admitted to the Abbey—Lobby and Rooms 10:00 A. M. to 5:00 P. M.
Phone ATlantic 3629
CITY OFFICE—EMPIRE BUILDING—PITTSBURGH

VIRGINIA MANOR
Mt. Lebanon

Several attractive houses of varied design are open for inspection in this outstanding development at prices between $17,500 and $50,000.00.

SOUTHERN HILLS LAND CO.
Office Cor. Cochran Rd. and Parker Drive
Lehigh 3880

RIBBED STEELTEX LATH ... FOR PLASTER

. . . easily applied

BUILDS LIFETIME WALLS AND CEILINGS

Ribbed STEELTEX, for plaster, insulates against heat and cold . . . minimizes plaster cracking hazards . . . strengthens the framework . . . reduces sound . . . moderate in cost.

Get the facts . . . write for FREE descriptive literature.

NATIONAL STEEL FABRIC COMPANY
Union Trust Building Pittsburgh Steel Co. Pittsburgh, Pa., U.S.A.

COMPANY USES SCIENTIFIC METHODS

Ready Mixed Concrete Company Adheres to Associations' Formula

Of the four raw products entering into concrete the two principal ones are water and concrete. While sand and gravel must be present in proper proportion the quality of the finished product, its workability and durability is governed primarily by the ratio of the water which goes into the mix with the cement present. All sand and gravel contain a certain percentage of moisture. The necessity of keeping the ratio of cement and water accurate is so important that the percentage of moisture present in the sand and gravel must be determined so that when additional water is added during the mixing the ratio must be exact. The Ready Mixed Concrete Company uses the Chapman flask to determine the percentage of moisture present in the sand and gravel which goes into the finished cement. This is an established method and by using it scientific accuracy is obtained.

Orders are received by the Ready Mixed Concrete Company through various channels for a certain amount of a certain specification. The company has eliminated the possibility of error or discrumination in the filling of these orders by an efficient system. The clerk in the plant gets the written order from the office. This order specifies the amount and formula of the mix. This weight and formula is then conveyed to the operatives in charge of the mixing. The necessary amount of each material is weighed and dumped into the mixer and after being mixed is conveyed to the waiting trucks.

SPECIAL FEATURE

A feature for the small user of concrete which the Ready Mixed Concrete Company has developed is the lack of muss and dirty residue left after a small job is poured. By delivering the finished product to the job in these modern trucks there are no unsightly vats or spots of concrete left to litter up the premises. The company maintains a department responsible to the management for the keeping clean and free from any nuisance the small job on which the Ready Mixed Concrete Company makes deliveries.

Formulas have been set up by the Cement Association where a certain predetermined strength is required, and the Ready Mixed Concrete Company follows these formulas to infinite exactness. It is sometimes necessary, however, to use formulas other than those generally accepted by the industry and this company also maintains expert engineers whose services are avaiable at all times.

EVERY third person in the United States over 65 years old is dependent. Put your money in trust and avoid probable misery in old age.

Free booklet on problems of your estate.

We welcome the opportunity to serve you.

Capital and Surplus $60,000,000.00

THE UNION TRUST COMPANY OF PITTSBURGH
Fifth, Grant, Oliver and William Penn Place

NEW CLASSES NOW BEING FORMED
Call, Write or Phone for Details
PITTSBURGH SCHOOL of ACCOUNTANCY
Law & Finance Bldg., 429 Fourth Ave. ATlantic 0923

USE
GREEN BAG CEMENT
on the next job

This better cement is meeting with the unqualified approval of Architect, Contractor and Home Owner. It is a wet-process cement of highest quality and may be counted on to give satisfactory results.

Among the outstanding advantages of Green Bag Cement are: High early strength, high ultimate strength, consistent uniformity and excellent workability.

Sold by all Dealers

BASIC PRODUCTS COMPANY
Oliver Building, Pittsburgh, Penna.
Neville Island, Pa. PLANTS Kenova, W. Va.

TRUCK SUPPLYING AIR PORT

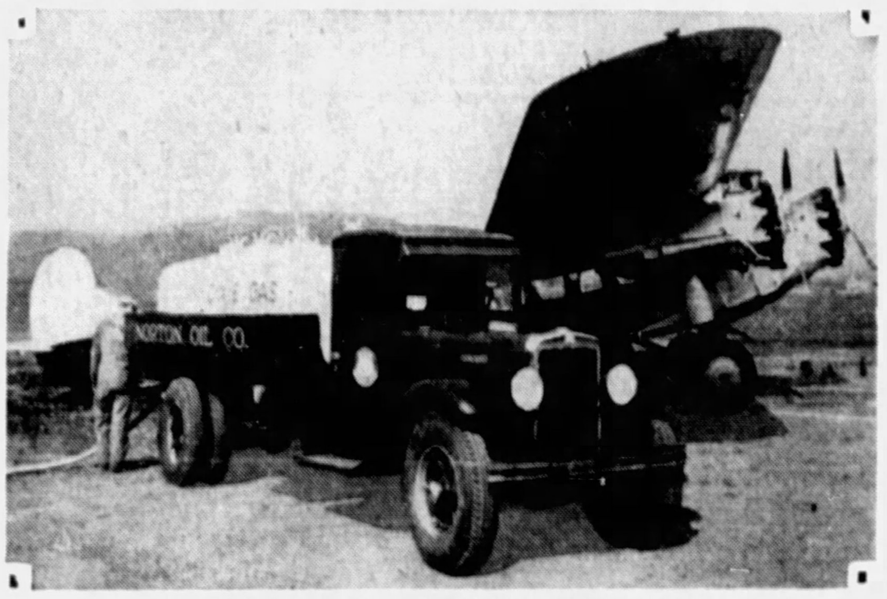

INTERNATIONAL SPEED TRUCK DELIVERING GAS AT CHICAGO

GLASS SALES UP IN WEEK

Distribution trends in the several branches of the flat glass industry held without appreciable change during the past week, reports the American Glass Review. The increased consumption, reflecting more activity in the building industry, continues in evidence and the outlook is good for a gradual improvement in demand for window, plate and rolled glass products.

Factory operating schedules in the window glass industry have undergone some changes of late, several units having shut down for repairs while two have started operations within the week.

The marketing situation in the plate glass industry is reported slightly improved. Demand for this product is not yet seasonable, however, and is appreciably below the record volume being maintained at this period of a year ago. The increase in building, even though not pronounced, has strengthened the market to some extent. Resumption of normal trends in the plate glass field, however, must await greater activity on the part of the automobile industry. Operations at the factories are on a curtailed basis. Prices in this branch continue firm.

BANKERS BUY SKELLY ISSUE

CHICAGO, April 26.—Continental Illinois Company has purchased from Skelly Oil Company an issue of $12,000,000 6 per cent preferred stock. It is expected that an offering will be made within a few days.

Each share of preferred stock will carry warrants entitling the holder to purchase common stock of the company. Associated with Continental Illinois Company in the deal is National City Company, Brown Bros. & Co., N. H. Harris Company, First National-Old Colony Corporation and Lawrence Stern & Co.

36 Years' Service

BUSINESS FURNITURE COMPANY
HOMER NEELY, President
BANK AND OFFICE EQUIPMENT
WOOD AND STEEL
935 Liberty Avenue Atlantic 8477

Fabricators of Steel Material Towers, Sidewalk Bridges and Scaffolding

AMERICAN TUBULAR ELEVATOR COMPANY
4700 SECOND AVE.

Pilot Radio as Nucleus for Big Merger

NEW YORK, April 26.—An electrical manufacturing combine with the Pilot Radio and Tube Company as the nucleus, which would result in a corporation with capital of about $10,000,000 and gross business of more than $20,000,000 is being discussed.

The first step will be the welding together of the Pilot Radio and the Noma Electric Company. The plan eventually will bring together half a dozen other manufacturers of electrical supplies. The manufacturing activities will be concentrated at Lawrence, Mass.

TRADE UPTURN INDICATED

NEW YORK, April 26.—Spring is far behind this year and with industrial activity continuing unseasonably cool the vernal pickup in business this season so far lacks snap and sunshine, says the Business Week in its report covering the week ending today.

What chill has remained over in the business atmosphere from last winter has been made a bit more uncomfortable by unseasonable weather. Industrial activity continues unseasonably cool. Steel fluctuates hesitantly between 75 per cent and 80 per cent from week to week without any definite tendency or prospects. The spring urge in building has weakened lately, except in heavy public and utility work. Coal output lags, and electric power production almost ignores progress by hugging last year's levels.

The current trade indicators so far do not suggest that the Easter rabbit left many eggs on the doorsteps of retail business. Commercial credit shows no seasonal expansion, commodity prices are weaker and currency circulation figures indicate that cash register bells are playing in the bass notes.

Theater Stars Aid Kaufman Center

An entertainment program will be given by the athletic department of the Irene Kaufmann Settlement at the auditorium, 1835 Center avenue, Sunday evening. Among the celebrities participating in the program will be Brian McDonald, McKeesport Harris Theater; Ralph Harrison's Orchestra; "Pittsburgh Sammy," composer and singer; Alan Slone, pianist, of Slone's School of Music; students of the Olympic School of Dancing; the Madison Twins, who feature a specialty song and dance act, and Master Andrew Bafento, accordionist. Harry Pittler will preside as master of ceremonies.

Maytag Co. Sales Compare Favorably

Maytag Company has completed extensive factory changes incident to the production of new models of its washing machines. Current sales compare favorable with a year ago.

Sales of products were virtually at a standstill in January and February, while plant at Newton, Ia., was being prepared for quantity production of the new models, R. H. Maytag, president, reported.

PLANES SERVED AT CHICAGO

An International Harvester Model A-5 three-ton speed truck of 190-inch wheelbase and equipped with 1,000-gallon tank recently was added to the motor truck fleet operated by the Norton Oil Company of Lemont, Ill. The truck is used to deliver gasoline to the Chicago Municipal Airport.

Features of this new International, which was announced this year, are a new six-cylinder engine with seven-bearing crankshaft, seven-bearing camshaft and removable cylinders; single-plate clutch with built-in vibration damper; new transmission with five speeds forward and reverse; new spiral bevel gear drive axle; latest type mechanical four-wheel brakes, and heavy pressed steel channel tapered frames. The truck is being made in four wheelbases; 156-inch for dump and semi-trailer service and 170, 190 and 210-inch for general hauling of all kinds.

RETAIL TRADE LESS ACTIVE

Retail trade is slightly less active this week than it was last week, colder weather slowing up the demand to some extent, according to R. G. Dun & Co.'s Weekly Review. Jobbers of wearing apparel report business in moderate volume, with orders averaging rather small. Lumber and building materials are showing a gradual improvement in demand, although activity in those lines is averaging less than for several years. Dealers in wallpaper and paint report a more active demand for their products. There has been no particular change in the demand for groceries and provisions, with the movement still continuing somewhat below normal.

Sanitary and radiator equipment manufacturers reports business rather quiet, with operations at a lower rate than a year ago. Electrical equipment manufactures continue quite busy, with new business being received in very fair volume. Crude oil production was at a slightly higher rate last week, but demand for refined products show some increase.

Middle States Oil Shows 1929 Profit

The report of Middle States Oil Corporation—now Middle States Petroleum Corporation—and subsidiaries for the year ended December 31, 1929, shows consolidated operating profit of $1,109,131. This figure is after expenses, taxes, field receivers' and lawyers' fees and miscellaneous deductions, but before depreciation, depletion, federal income taxes and New York office expenses.

Auburn Shipments Above Year Ago

AUBURN, Ind., April 26.—April shipments of Auburn Automobile Company are running about 10 per cent ahead of the March shipment, R. H. Faulkner, vice president, revealed. Schedules were set at 2,700 Auburn and Cord cars for the month, compared with production of 2,500 for March. The March production was 12.6 per cent ahead of March, 1929.

READY-MIXED CONCRETE
SERVICE THAT SATISFIES
The Ready Mixed Concrete Co.
27 BARBEAU STREET COURT 6000

Grace Martin's School
"a school discriminate"
Secretarial for Adults
18th Floor Keenan Building
Pittsburgh, Pa.

No Collection . . . . . No Charge
AT OUR NEW HOME—MAY 1st
1301-12 INVESTMENT BUILDING
Creditors' Service Bureau, Inc.
PITTSBURGH, PA.

Lone Star Gas Plans Further Expansion

By GEORGE H. SNYDER.

LONE STAR GAS Corporation is to have a 30 per cent interest in the new gas line to be built from Stevens County, Texas, into Iowa. The company will secure funds for its share in the 400-mile 24-inch line by offering stockholders of record May 31 rights to buy one new share of common for every six shares held at $22.50 a share.

At the close of 1929 Lone Star had 3,595,841 shares outstanding so that about 599,307 shares of new stock will be issued which will yield $13,484,250 of new capital. A small increase in the amount of stock outstanding will also take place as a result of the acquisition of control of the Stamford and Western Gas Company, payment for which was made in stock.

At the closing price of 54 for Lone Star yesterday, the rights to buy the additional stock had a value of about 4⅝.

To Form New Company

A NEW COMPANY to be known as the Northern Gas Company will be formed to own and operate the gas line. A public offering of bonds probably will be made in the future but the common stock will be held by Lone Star, North American Light and Power and United Light and Power.

The line will be completed within about four months. The project was originally planned by the Moody-Seagraves interests.

Sufficient production of gas is available in Stevens County to provide for the initial operation of the line. It is planned to eventually extend the line south to the Amarillo field in Texas where a much greater supply of gas can be obtained. Ultimately the distributing end of the line probably will be extended as far as Sioux City, Iowa.

Distribution Already Owned

THE THREE ORGANIZATIONS which are building the line at present have distribution facilities at several points along the route which serve 65,000 consumers. These distributing systems will be retained by the companies which now own them but they will buy gas from the line at a city gate rate. Unaffiliated distributing systems will buy gas at a similar rate.

The Northern Gas Company, owner of the new line, will have representatives of all the controlling interests on its board. L. B. Denning, T. B. Gregory and F. W. Crawford will be Lone Star's members of the board. Mr. Denning, president of Lone Star, will also be vice president and a member of the executive committee. D. A. Hulcy of the Lone Star organization will be secretary of the new company.

Payment for New Stock

PAYMENT FOR THE new Lone Star stock may be made in full on or before July 3, in which case any dividends declared following this date will be paid on the additional stock. Payment may also be made with $11.25 a share on July 3, $5.63 on October 3 and $5.62 on January 3, in which case only dividends declared after the final payment will apply to the new stock.

Lone Star business has been growing at a rapid pace as a result of the recent expansion in territory served. Collections in April for business done in March were double those of a year ago.

L. B. Denning, president of Lone Star Gas, will be in Pittsburgh on Monday to complete arrangements for the organization's participation in the new pipe line company.

GENERAL TRADE SHOWS GAIN

WASHINGTON, April 26.—The volume of business for the week ended April 19, as indicated by check payments, was nearly 7 per cent higher than for the previous week, but about 8 per cent lower than the same week in 1929. Operations in steel plants during the latest reported week were the same as two weeks ago and a little higher than one week ago, but below last year. The value of building contracts rose more than 11 per cent over last week, but was less than for the corresponding period of last year.

The general index of wholesale prices was fractionally less than last week and 6 per cent below that for 1929. There was very little change in the composite iron and steel price from last week, but it was more than 6 per cent lower than last year.

Bank loans and discounts at the end of the week were about the same as a week ago. Prices for stocks remained about the same for both periods, while bond prices were slightly below last week and fractionally higher than in 1929. Interest rates remained unchanged from a week ago, but still about 50 per cent lower than a year ago.

Krupp in Agreement With English Firm

LONDON, April 26. — Thomas Firth Sons, one of the largest British steel manufacturers controlled by J. Brown & Co., concluded agreement with Krupps, eliminating competition in unfinished rustless steel products between Germany and British Empire.

Rules Doherty Plan Gambling Contract

NEW YORK, April 26.—Supreme Court Justice Strong ruled against Henry L. Doherty & Co., on an installment contract for purchase of Cities Service stock characterizing agreement as gambling contract.

SHEET STEEL SALES OFF

CLEVELAND, April 26. — Specifications for finished steel and releases for pig iron from the automotive trade have been keeping pace with the increase in automobile production, according to Daily Metal Trade. Sheet sales are not so active as they were during recent weeks, but there is no noticeable letdown in consumption. Merchant steel wire product prices gradually are becoming clarified with the market generally on a $2.20 basis for standard wire nails to jobbers.

Brisker demand for reinforcing steel bars is developing at Chicago. Cold-finished bar shipments are holding at the rate established a month ago, and heavier consumption by the automotive industry is resulting in a pickup in cold-finishing mill operations. Warehouse steel interests are not so busy, although a fair tonnage is moving in some distributing centers. Semi-finished steel shipments are fair.

Bituminous Coal Demand Improves

Demand for bituminous coal, although still comparatively light, is showing a slight improvement, according to R. G. Dun & Co.'s Weekly Review. Prices continue very low. Western Pennsylvania grades of run of mine coal are quoted per net ton at mines as follows: Steam coal, $1.25@1.75; gas coal, $1.65@1.75; coking coal, $1.50@1.75; steam slack, 80@90c; gas slack, $1.00@1.10.

Mexican Eagle Oil Production Lower

LONDON, April 26.—Production of Mexican Eagle Oil Company for the week ended April 19 was 238,000 barrels compared with 272,000 barrels in the previous week and 253,000 two weeks ago.

When you pay rent—get the best for your money—do a little comparative shopping through the Classified Ads.

KUHN CATERING COMPANY
Weddings a Specialty—in Your Home or in Our Hotel on the corner of
BROAD STREET AND COLLINS AVENUE
Phone for Estimates—Montrose 5846

PHONE ATLANTIC 4858
HALL PRINTING COMPANY
W. L. HALL, Prop.
Loose-Leaf Printing and Ruling a Specialty
MODERN EQUIPMENT
4th Floor, Sun-Telegraph Bldg., Pittsburgh, Pa.

ROUND TABLE OF BUSINESS

STEEL INGOT OUTPUT GAINS

Auto Industry Credited With Biggest Decline In Demand for Metal

By B. E. V. LUTY.

Steel ingot production has been increasing continuously though quite slowly during the last four weeks, the present rate being probably a trifle above 80 per cent of capacity. According to precedent in normal or ordinary years, which excludes the last two years from the reckoning, steel production begins a downward swing by the end of March, to a low July.

Nevertheless the gain of the last four weeks may be regarded as due to seasonal influences, by way of intermediate and ultimate buyers being particularly conservative and postponing purchases.

In line with this view is the situation in the automobile industry, which has not only been increasing production to date but has made such steel purchases as to indicate a further increase next month, whereas the monthly statistics over a period of years indicate clearly that normally peak production would fall in the latter part of April.

LARGEST DROP

Estimating automobile production this month at 12½ per cent over March, the fourth month total would be 1,520,000 cars and trucks, United States and Canada, against 2,210,000 in the same period of last year, representing a 31 per cent decrease. Allowing for the fact that production has run more to light cars this year than last, the decrease in steel consumption is in excess of 35 per cent. This is by far the largest tonnage decrease in any line of steel consumption.

Steel production in the first three months of this year was 12 per cent under last year, while estimating April the decrease in four months is 13 to 14 per cent. The fact is that some lines have held their own, or even increased. Rail production has been approximately the same. Annual orders showed a slight increase, but more rails were rolled prior to January 1 this time than last. The agricultural implement industry has been running at a very high rate right along, quite possibly above its rate a year previous.

STRUCTURAL LINE

A particularly interesting showing is made by Department of Commerce reports of fabricated structural steel. The fabricating shops shipped 1½ per cent more tonnage in the first three months of this year than in the same period of last year, and any gain at all is noteworthy. The reports show that the shops have a large order book at the present time. Comparing bookings and shipments, the largest order book was on October 1, 1929, but in the next six months to April 1, shipments exceeded bookings by an amount equal to less than one week of work.

Last October it was commonly understood that the shops were filled for five months or more. This is the showing despite the fact that in the last three months bookings were 14 per cent under those of a year previous.

Another interesting showing is made by freight cars. It was not until April of last year that freight car production became even moderately heavy. Class I railroads installed only 9,159 cars in the first three months of last year, whereas since then installations have been about as many per month. Thus there was much more steel used in making freight cars in the first three months of this year than in the first three months of last. At the beginning of this month Class I roads had 37,117 cars on order, the largest number since July 1 last and only 15 per cent under the number May 1, the peak for several years.

Halpine Named Election Inspector

Paul A. Halpine, of 138 South Graham street, has been appointed majority inspector of elections for the Sixth district of the Eighth ward by Judge Harry H. Rowand, in Quarter Sessions Court, in place of Silas James, who has moved from the district. Regis Murphy was appointed majority inspector for the Twenty-third district of the Twelfth ward in place of John R. Daily, resigned.

This is the renting season. Have you located yet? If not, let the Classified Ads help you find your new home.

Davison Coke Shipping Cement by Boat

TOW OF BARGES OF GREEN BAG CEMEN T BEING MOVED BY BASIC BARGE LINE

HEINZ PUPILS GIVEN PINS

In recognition of their class work, Howard Heinz presented gold pins to 23 boys and girls of the Sarah Heinz House, East Ohio and Heinz streets, North Side, last night. The presentation was a feature of the annual exhibition of the institution.

The program included a dinner for recipients of the awards, a fashion show staged by girls who wore dresses of their own make, gymnastics and folk dances in costume.

The gold pins went to Alice Anderson, Marie Bianchi, Helena Englemeier, Nellie Gallot, Anna Garvan, Mary Haller, Cecelia Mazer, Dorothy Scanlon, Lydia Schuma, Ernest Bieri, Paul Muth, Charles Schmidt, Richard Dorsch, Andrew Lippert, Paul Mravintz, Stephen Ponega, Emil Beran, Charles Mehlmauer, Arthur Ammon, Charles Neill, Paul Phelan, George Gulter, and Charles Sekyra.

Fifty-one others received silver pins and 55 bronze pins.

ASKS CITY PAY HER $50,000

Alleging she was seriously injured by a speeding motorcycle policeman who ignored the ordinance against passing a standing street car, Ruth Nagel, of the North Side, asked $50,000 damages from the City of Pitsburgh and Anhony Rahe, motorcycle patrolman, in a suit filed in Common Pleas Court.

She averred that as she was about to board a street car on Brighton road near Brightridge street, North Side, March 9, 1929, Rahe drove along at excessive speed without halting at the waiting car and struck her, causing a dislocation of her spine and other injuries.

Mine Faction Order Dissolved by Judge

PITTSBURG, Kas., April 26.—(AP.)—A temporary restraining order to prevent provisional officers of the United Mine Workers of America for District 14 from interfering with officers of the United Mine Workers organization, headed by Alexander Howat, was set aside by District Judge L. M. Resler. Judge Resley set May 6 for a hearing on the application of the Howat faction for a permanent injunction.

Europa to Install Catapult for Planes

NEW YORK, April 26.—(AP.)—The new speed queen of the seas, the North German Lloyd liner Europa, is to have a catapult erected on her deck to utilize the speediest of all means of travel—the airplane. The announcement was made by Richard Mock, engineer of the Ernst Heinkel Company, of Warnemunde, Germany, who will erect the catapult in time for the early summer trips of the Europa.

Estimates India's Wheat Yield Higher

ROME, April 26.—India's wheat production for 1930 is estimated at 10,023,300 metric tons in government figures received by the International Institute of Agriculture. That is 20 per cent larger than production for 1929.

The production of ginned cotton is estimated at 954,400 tons, which is 9 per cent lower than in 1929.

Lower Net Shown By Pittsburgh Steel Co.

Pittsburgh Steel Company reports for the nine months ended March 31, 1930, net profit of $1,342,141 after all charges, interest, depreciation and federal taxes, equal after dividend requirements on 105,000 shares of 7 per cent preferred stock to $3.12 a share earned on 253,500 shares of common stock. This compares with net profit of $3,076,932 or $9.96 a share in the nine months ended March 31, 1929. Net profit for the three months ended March 31, 1929, was $175,784 compared with net profit of $1,333,661 a year ago.

VALLEY MILLS AT HIGH PEAK

SHARON, Pa., April 26.—One of the best operating schedules in the past six months was carried out in Shenango Valley mills this week and everything points to continuance of the schedule next week.

Mercer Works, of the American Sheet and Tin Plate Company, operated at full capacity, 12 mills working 17 turns, for the first time since November. The Farrell Works remained on the same schedule it has used for more than a month.

Sharon Steel Hoop continued at about 87 per cent. Carnegie Steel Company remained unchanged except that the blooming mill was placed on a three-turn instead of two-turn schedule.

No change was made at the American Steel and Wire where a 75 per cent schedule has been in force.

Royal Dutch-Shell In Alberta Field

EDMONTON, April 26.—Report that Royal Dutch-Shell is planning to take an active interest in the development of Alberta oil fields, which has been persistently current for some months, has received semi-official confirmation. Statements made here by persons in close touch with affairs, are to the effect that this world wide organization is carrying on negotiations with the Dominion government to drill for oil this spring in the federal Buffalo Park at Wainwright.

Contractors to Meet Next Week

WASHINGTON, April 26.—Reflecting the recent official and general recognition of the construction industry as the key to American business stabilization, Maj. Gen. Lytle Brown, Chief of the United States Army Corps of Engineers, will be one of the principal speakers at the spring executive board meeting of the Associated General Contractors of America, to be held here April 28, 29 and 30. Since his appointment by President Hoover, last fall, Gen. Brown has been in close contact with the country's construction activities, in which he has shown a marked interest and spirit of co-operation. He has kept in touch with many of the undertakings initiated by the Associated General Contractors, and has welcomed the co-operation of the best minds in the industry in the study to improve contracts and specifications.

VISIBLE SUGAR SUPPLY UP

WASHINGTON, April 26.—Estimating the 1929-30 world sugar crop at 29,833,000 short tons of raw sugar, compared with last season's record crop of 30,281,000 short tons, the Bureau of Agricultural Economics, U. S. Department of Agriculture, says "the world's visible supply of sugar is greater than in any previous year, and shows a continuation of the large supplies which have been increasing steadily since 1922-23, with the exception of a drop of about 1,000,000 short tons in 1926-27."

Decreased production from last season is reported chiefly in countries producing cane sugar, the world beet sugar production of 10,250,000 short tons being practically equal to that of 1928-29. The world cane sugar crop is estimated at 19,583,000 short tons, compared with 20,006,000 reported for 1928-29 and 18,468,000 short tons in 1927-28. Slight decreases from the 1928-29 season occur in all important sugar exporting countries in Europe with the exception of Germany, Poland, and Hungary.

DENIED FUNDS FILES SUIT

Her husband refused to give her any money out of his substantial income as a musician, Mrs. Collette Kendrick, 29, of Chelton avenue, testified at the hearing of her divorce action against Arthur G. Kendrick, 30, of Florida, before Judge Samuel H. Gardner in Common Pleas Court.

Kendrick's mother disapproved of silk stockings and bobbed hair when the couple visited her in Florida and wanted her son to remain with her, Mrs. Kendrick testified. Kendrick has a sour disposition and liked to wander, according to her testimony. They were married September 26, 1922, and in September, 1926, Kendrick said he did not want the responsibility of a wife and left her, telling her to go home to her mother, Mrs. Kendrick testified.

McKeesport Chosen By Optimist Clubs

SHARON, Pa., April 26.—McKeesport was selected as the meeting place for the 1931 convention of the nineteenth district of the Optimist clubs, and H. O. Anderson, of Syracuse, N. Y., was re-elected governor at the 1930 convention held here.

The Rev. John F. C. Green, of McKeesport, was elected lieutenant governor; William A. Bryer, of Sharon, was renamed secretary-treasurer, while Milton Schaffner and J. V. Ricart, of Erie, and the Rev. W. A. Thornton, of Sharon, were named on the board of trustees. Fred Dennis, of Buffalo, was named to the nomination committee at the international meeting in Erie in July.

COMPANY USES RIVERS

To reach the large markets developed for its products the Davison Coke and Iron Company on Neville Island makes extensive use of river transportation. The four barges shown in the picture contain 6,000 barrels of 24,000 bags of Green Bag cement. They are being moved by the Basic Barge Line, Inc.

This important industry selected its location for its shipping facilities that make easy access to a large market. It produces, in addition to Green Bag cement, pig iron, Neville Poco-Mixed coke and a number of other by-products that require the movement of a large tonnage of raw and finished materials.

This new industry's high-quality products have been received with so much favor that its most modern large-tonnage producing facilities have been operated to capacity and have added much to Pittsburgh's progress.

BLAMES IN-LAW, ASKS DIVORCE

The entrance of his mother-in-law into his home transformed his married life as day turns to night, Edward A. Damrau, of the William Penn Hotel, district sales manager for a national product, testified at the hearing of his divorce suit against Mrs. Elizabeth A. Damrau, of Macon street. Judge Samuel H. Gardner heard the case in Common Pleas Court.

His wife and mother-in-law, after she came to live with him, dismissed the maids and meals were uncertain, Damrau testified. Last June, after returning from a business trip to Kentucky, his wife declared during an argument, "I hate you so that I could kill you," Damrau stated. She insulted business friends and their wives he entertained, he testified. They were married in September, 1921, and he left their Macon street home last September. Indignities are alleged as the grounds.

Do you like your room? If you don't, find a better one. There are plenty advertised in the Classified Section of this newspaper.

CREDIT BUREAU HAS STEADY GROWTH

Recognition of Stellar Service Necessitates Larger Headquarters

The Creditors' Service Bureau, Inc., is operated under the personal supervision of B. H. Conaway, president, who has devoted the past 15 years to the collection and adjustment of delinquent accounts for manufacturers, wholesalers and jobbers. J. P. Mann, manager, who has had 12 years' experience in handling mercantile collections, directs its efficient personnel.

While national in scope, even international, to the extent that it operates in Canada and South America, the organization makes a specialty of a personal adjuster service by automobile over regular routes out of Pittsburgh covering a radius of 250 miles. This opens up to clients a fast and effective service with a two-fold result, namely, it gives to the client quick returns in the way of cash, and through the adjuster's personal observations an up-to-the-minute report of the debtor's condition.

For that territory outside the tri-state district this organization offers the services of an efficient corps of bonded representatives everywhere.

The prime requisites to a successful collection service are: Prompt acknowledgment of accounts placed for collection coupled with application of aggressive but constructive collection methods and the prompt return of the proceeds to the client—all of which are realized by the clientele of the Creditors' Service Bureau, Inc.

The steady growth of this organization has made necessary a removal to larger quarters on May 1. After that date the address will be 1301-1312 Investment Building.

Brackenridge Asks Councilmen Ouster

The removal of Charles O. Wherry and J. W. Nolf as members of Council of Brackenridge Borough was asked in quo warranto proceedings filed in Common Pleas Court by the Commonwealth of Pennsylvania, through District Attorney Andrew T. Park. Wherry, owner of the Chrystal Pharmacy, was accused of selling chemicals to the borough for its water plant in the spring of 1929, for which he received $19.50, and Nolf, furniture store owner, was alleged to have sold 36 yards of matting to the borough for $39.60. The suit averred their interest in these concerns was in violation of the law. Judge James R. Macfarlane granted a writ of quo warranto, with a hearing fixed for May 25.

BE A PARTNER... In Tomorrow's Prosperity

We will buy outright, sound listed stocks for you, on a small down payment and easy monthly terms. You own the stock and receive the dividends. You may sell at any time.

Send for our recently prepared and carefully analyzed list of high-grade common stocks listed on the New York and Pittsburgh Stock Exchanges, whose earnings and future prospects assure an increase in value.

Call or Write for This List. Ask for S-16

J. M. ROTH & SON
Save While You Pay
Serving the Public Financially for 45 Years
1511 First National Bank Bldg., Pittsburgh, Penna.
GRANT 0629
Associated Members Capital Resources Exceed $200,000.00

McKEE-OLIVER INCORPORATED
STEEL AND IRON PRODUCTS
WAREHOUSE AND MILL SHIPMENTS
SOFT STEEL BARS and ANGLES—TOOL STEEL—STRUCTURAL ANGLES, CHANNELS and BEAMS
COLD ROLLED and COLD DRAWN STEEL—"CUMBERLAND" TURNED and GROUND SHAFTING
SHEETS — Blue Annealed, Black, Galvanized
PLATES — Tank Steel, Boiler, Floor
COURT 4920 — PITTSBURGH — 1326 W. CARSON STREET

HOMER N. OAKLEY
FUNERAL DIRECTOR
Phone Fairfax 0094
1501 MONTEREY STREET, N. S., PITTSBURGH.

Ambulance Service

King Edward Apts.
New Addition of 75 Suites Now Open for Inspection
WILL BE READY FOR OCCUPANCY ABOUT MAY 1st
CALL SCHENLEY 4479

MIKE MANNELLA
GENERAL CONTRACTOR
Paving — Road Construction — Sewers
RIVER WORK AND GENERAL CONTRACTING
Phones—AT 5288-89. MO 0656

PITTSBURGH FORGINGS COMPANY
AUTOMOTIVE, RAILROAD, DROP and UPSET FORGINGS
STEEL FREIGHT CARS
Main Office and Works . . . . . Carnegie, Pa.
Greenville Steel Car Co. . . . . Greenville, Pa.
Riverside Forge & Machine Div. . . . . Jackson, Mich.

Fast, Efficient and Reliable Delivery Service
Trucks Furnished By the Day or Week
Exhibitors' Service Company
Bell Phone Atlantic 4071-72
Corner Forbes, Magee and Gibbons Streets
PITTSBURGH, PA.

AMERICAN REDUCTION COMPANY
1942 FORBES STREET — TEL. GRANT 0803
PITTSBURGH

ONLY Exclusive Umbrella Shop in Pittsburgh!
LOOK
At These Specials
Priced at
$2.50—$3.95—$5.00 and $6.50
SAM'S Umbrella Shop
635 Penn Ave.
NEXT TO PITT THEATER

ALLEGHENY STEEL CO.
Oliver Building
GENERAL OFFICE,
Brackenridge, Pa.

OLIVER
A Dependable Source of Supply for
BOLTS, NUTS, RIVETS, POLE LINE HARDWARE, FORGINGS, COLD STAMPINGS
Oliver Iron and Steel Corporation, Pittsburgh

MILK AND ICE CREAM OF SUPERIOR QUALITY
Liberty Dairy Products Corporation
Main Office,
Forbes Street at Sixth Avenue
Call Grant 6900, Pittsburgh, Pa.

SPANG, CHALFANT & CO., Inc.
CLARK BUILDING
PITTSBURGH, PA.
SPANG WELDED PIPE — *Welded Pipe Mills* Sharpsburg, Pa.—Etna, Pa.
STANDARD SEAMLESS PIPE — *Seamless Pipe Mills* Ambridge, Pa.

Old Fashioned Basket Picnics

have done much to establish more cordial relations between employer and employe. Big industrial corporations know this and encourage the holding of "company outings."

For 31 years the Pittsburgh district's great workshops have turned to KENNYWOOD PARK, where, through organized picnics their employes and families have received clean, healthful recreation and entertainment.

KENNYWOOD PARK gives special attention to industrial outings with conveniences and pleasures offered by no other spot in Western Pennsylvania.

A Kennywood representative will be glad to discuss with you arrangements for an outing. Call Atlantic 0850, *or write*
KENNYWOOD PARK, 1404-6 Farmers Bank Building, Pittsburgh, Pa.

A NOVEL EXPERIENCE! Visit "AMERICA'S FINEST LAUNDRY" Take Car No. 75 to PERFECT LAUNDRIES OF PITTSBURGH
135 NORTH LEXINGTON AVE. CHURCHILL 4900

A. F. JORDANO COMPANY, Inc.
Grading, Street Paving, Road Building, Excavating, Sewers, Etc.
1201 West Liberty Ave. LEHIGH 0700-0707 Pittsburgh, Pa.

STAN-TEST WALL PAPER
Guaranteed to hold their colors. Beautiful designs for all rooms. No extra cost. Don't allow any substitute. Sold only through the decorator, he has our books, or can get them.
BLACK-KIEDAISCH COMPANY
242-248 First Avenue, Pittsburgh, Pa.
Court 5931 and 5932.

DONATELLI & DONATELLI
General Contractors
PAVING, SEWERS AND WATER LINES
7202 APPLE STREET CHURCHILL 1918

IMPORTANT—YOUR NECKWEAR
We are mindful of this when choosing for you from makers who know how to make
McCANDLESS AND GORDON COMPANY
229 OLIVER AVENUE, PITTSBURGH

WEST PENN SAND & GRAVEL
RAIL, RIVER AND TRUCK DELIVERIES
ROCHESTER PLANT
Pittsburgh Office, Oliver Building
ATLANTIC 5288 ROCHESTER 2350-51

Letzkus Church Supplies
PRAYER BOOKS, ROSARIES, PICTURES, STATUES
2nd Floor, Jenkins Arcade Phone Grant 5323

Architects & Builders Exhibit
FREE—PERMANENT
A MODERN DISPLAY OF MATERIALS AND APPLIANCES
A SHOW ROOM FOR DISTRIBUTORS AND SALES AGENTS
A MEETING PLACE FOR ARCHITECTS, BUILDERS AND CLIENTS
514 SEVENTH AVENUE. Atlantic 1551. PITTSBURGH, PA.

NEW YORK CLOSE WITH NET CHANGES

SATURDAY, APRIL 26, 1930

‡Indicates actual number of shares sold. All other sales figures are in hundreds of shares (00 omitted.) Closing prices in this table Volume of sales computed to 2:10 p. m.

1930 High	1930 Low	Stocks and Rate $ (An Div)	Sales	High	Low	Close	Net Chge
		—A—A—A—					
42¼	22	Abitibi Pow & Pap	3	33½	33½	33½	-2¼
86½	64¼	Do pfd 6	1	83	83	83	
87½	23¾	Adams Express 1.60	4	33¾	33½	33¾	- ¼
32	23	Adams Mills 2		30¼	30¼	30¼	- ¼
28¾	11½	Advance Rumely	1	18¾	18¾	18¾	- ¼
41¼	22	Do pfd		32	32	32	-1
1⅝	½	Ahumada Lead	2	1⅛	1	1	
150⅞	118¼	Air Reduction 3	5	141	139¼	141	+ ½
86	21½	Air Way Elec Ap 1.50	2	30½	30½	30½	0
2⅝	1⅝	Ajax Rubber	4	2⅛	2	2	- ⅛
9	7	Alaska Juneau	2	7⅛	7	7	0
35¼	23¾	Alleghany Corp	17	32	31½	32	+ ¼
107½	95½	Do pfd w war 5.50	1	103¾	103¾	103¾	-1
99½	95½	Do pfd w war 5½	1	98½	98½	98½	0
68½	61½	Allegheny Steel 1.50	1	62¼	61½	61½	-1¼
343	285¾	Allied Chem & Dye 6a	2	332	331	332	+3
68	49½	Allis-Chalmers 3	7	64½	64⅛	64½	- ⅛
42¼	27	Alpha Port Cement 3	1	33½	33½	33½	- ¼
29¾	18	Amerada Corp 2	11	27½	26½	27½	+ ⅜
10⅝	6¾	American Agr Chem		8	7⅝	8	
39	26¾	Do pfd		31	31	31	0
55¾	40½	American Bosch Mag		42	42	42	-1
54¾	46¾	Amer Brake Shoe 4		47¼	47¼	47¼	- ¼
21⅞	8⅜	American Brown Bov	24	21½	21	21	- ½
156½	116¾	American Can 5	22	151½	148⅝	149½	2
84½	56	American Car & Fdy 6	1	56	56	56	0
116	105	Do pfd 7	3	105¼	105¼	105¼	-3¼
67½	63	Amer Chain 3	5	65¼	64¾	65½	- ¾
54¼	36¾	American Chicle 2.25b		47	46¼	47	-1
32½	19¾	Amer Com Alcoh 1.60a	9	20¼	19¾	20	- ¼
59½	35	American Europ Sec		36	36	36	0
101⅝	82⅝	American & For Pow	12	95¼	94¼	95	0
111	107	Do pfd 7	2	111	111	111	0
32½	19¾	American Hdw Steam 2		26½	26½	26½	- ⅛
7	4⅛	American H & Leath		6⅛	6⅛	6⅛	
54½	27¾	Do pfd		32½	32½	32½	- ¼
69⅝	55¾	Amer Home Prod 4.20		63	63	63	0
41⅞	35¾	American Ice 4b	3	36¾	36⅝	36⅝	
67½	35¾	Amer Internat 2a	16	49⅛	48½	48⅝	-1⅛
4	2	American-La France	1	2⅛	2⅛	2⅛	
105	70¼	American Locomotive 8	2	71½	70¼	70¼	- ⅛
118¾	104	Do pfd 7		104½	104½	104½	+ ½
279¾	210	American Mach Fdy 1b	1	270	270	270	0
51½	41	American Metal 3	3	42	41½	42	0
2⅝	½	American Piano	5	1⅛	1⅛	1⅛	- ⅛
119⅝	77	American Pow & Lt 1a	3	114¼	112½	114	0
85	75	Do $6 pfd 5½		83½	83½	83½	
88⅞	75¾	Do 5% pfd sta 5		87¼	87¼	87¼	+ ¼
107	100	Do 6% pfd 6	1	104	104	104	0
39⅜	30¼	Amer Rad & Stan S 1.50	3	36½	35¾	35½	0
37	20¼	American Republics	1	33	32½	32½	- ¾
100⅝	60¼	American Roll Mills 2	21	88	85	85¾	-3⅛
67½	59½	American Safety Raz 5	5	67½	66½	66½	+ ¼
79¾	69¼	American Smelt & R 4	9	73¾	72½	72¾	+ ¼
18⅝	16½	Amer Sol & Chem	10	17⅛	16½	16⅝	- ⅛
30⅝	27⅝	Do pfd 3	1	28	28	28	- ⅛
52¾	44½	American Steel Fdy 3		46	46	46	- ¼
69⅝	60½	American Sugar Ref 5	2	65½	65⅜	65⅜	+ ¼
26⅝	14½	American Sumatra	1	15	15	15	0
274¼	216	American Tel & Tel 9	33	253	250¼	251⅛	-1¼
23	21¼	Do rights	101	21⅛	21⅛	21⅛	- ⅛
244⅝	197	American Tobacco 8	2	239½	238	238	-1
248⅝	197	Do B 8	3	242	239¼	240¼	+ ¼
141⅛	125	Amer Type Founders 8		136	136	136	
124⅝	88½	*Amer Water Works 1a	5	122½	119⅝	119½	-1¼
106½	99½	Do 1st pfd 6	1	105	105	105	
20⅝	7½	American Woolen					
44⅝	19⅝	Do pfd	2	37	36⅝	37	+ ⅛
31⅛	21⅛	American Writ Paper					
8⅝	5½	Do ctfs		5	5	5	+ ⅛
17½	8½	American Zinc & Lead		12⅛	12⅛	12⅛	+ ⅜
81⅛	62½	Anaconda Copper 7	17	64½	64⅛	64½	+ ¼
53¾	40	Anaconda Wire & C 2		40	40	40	
51¾	35	Anchor Cap Corp 2.40	5	49½	49½	49½	+ ¼
37½	26¾	Andes Copper 3		28¾	28⅝	28⅝	- ⅛
29¾	22½	Archer-Daniels Mid 2	2	24	24	24	0
8⅝	5⅛	Armour of Ill A	1	6⅛	6⅛	6⅛	0
4⅝	2¾	Armour of Ill B	5	3½	3⅜	3½	0
64	57½	Armour of Ill pfd 7	1	59	59	59	
13⅝	6½	Arnold Constable	2	11⅛	11⅛	11⅛	- ⅛
46⅛	36⅝	Assoc Apparel Ind 4	2	39⅞	39½	39⅞	- ⅛
50⅜	28	Assoc Dry Goods 2.50	1	47⅛	46⅛	46½	-1⅛
242⅝	219¾	Atchison T & S Fe 10		230½	230½	230½	+ ⅛
108¾	101	Do pfd 5		106½	106½	106½	+ ½
178⅝	168	Atlantic Coast Line 10b	1	171	171	171	+1
80	62½	Atlantic Gulf & W I		65½	65½	65½	
51½	36¼	Atlantic Refining 2b	2	46	45⅛	45⅛	0
106	81½	Atlas Powder 4	2	90¼	84	86	-5⅛
35¾	33⅛	Atlas Stores 1a	1	34⅛	34⅛	34⅛	0
263¾	175½	Auburn Automobile 4a		241½	241½	241½	0
5⅛	3⅛	Austin Nichols	1	4	4	4	0
10⅝	4⅛	Auto Sales Corp	1	6⅛	6½	6⅛	- ⅛
58¾	37	Autostrop Saf Raz A 3	33	56	54¼	56	3⅛
9⅛	4½	Aviation Corp	5	9	8⅛	9	+ ⅛
		—B—B—B—					
38	30⅜	Baldwin Locomo 1½	6	31⅜	30⅝	30⅝	- ⅜
122⅝	115	Baltimore & Ohio 7		115⅜	115⅛	115⅛	-1⅛
84⅛	68	Bang & Aroostook 3.50	1	76⅛	76⅛	76⅛	- ⅛
34	20¼	Barnsdall Corp A 2	4	30⅜	30	30⅛	- ⅛
20⅝	15	Beacon Oil Co	4	19⅛	19⅛	19⅛	- ⅛
82	67½	Beatrice Creamery 4	2	87⅜	87⅜	87⅜	- ⅛
88⅛	80	Belg Nat Ry s pfd 4.11		84	84	84	0
57½	32⅞	Bendix Aviation 2	28	47⅛	45⅛	45⅞	-2⅛
56⅝	51½	Best & Co Inc 2	6	54⅛	53⅛	53⅛	- ⅛
110⅝	91	Bethlehem Steel 6	6	101⅝	101	101⅝	+ ⅛
134	122½	Do 7% pfd 7		130	130	130	
69	47½	Bohn Alum & Brass 3	6	58	56	57	-1⅛
84⅛	60⅛	Borden Co 3a	4	81⅛	80⅛	81¼	+ ⅛
50⅞	32⅝	Borg Warner 4	26	41⅛	40⅛	41	- ⅛
32⅛	13⅛	Briggs Mfg Co	4	21⅛	21⅛	21⅛	- ⅛
21⅛	15	Brockway M Truck 3	1	20⅛	20	20⅛	- ⅛
18⅝	10	Brooklyn & Queens T	1	12⅛	12⅛	12⅛	0
178⅝	151	Brooklyn Union Gas 5	2	170⅛	169	169	- ⅛
42	40	Brown Shoe 3	2	41	41	41	- ⅛
30⅝	18½	Brunswick-Balke Col 3	1	21½	21⅛	21⅛	- ⅛
32⅛	14⅛	Brunswick Terminal	4	29½	28	29	- ⅛
31⅛	22⅛	Bucyrus & Erie 1		27½	27⅛	27⅛	0
43	35⅛	Do C V pfd 2.50	2	41⅛	41⅛	41⅛	+ ⅛
16⅛	9⅛	Budd Mfg 1	3	13⅛	12⅛	13⅛	0
14⅛	8⅛	Budd Wheel 1	3	13½	13½	13⅛	- ⅛
74	39⅛	Bullard Co 1.40	19	63	60⅛	63	+2
43	36⅛	Bulova Watch Co 2	6	38⅛	35⅛	38⅛	-1⅛
36	22⅛	Burns Broth B		23⅛	23⅛	23⅛	- ⅛
51⅛	43⅛	Burroughs Add Mach 1	10	44⅛	42⅛	43	-1⅛
48⅛	36	Bush Terminal 1⅛	6	45⅛	44	44	+2
4⅛	2⅛	Butte Cop & Zinc	1	3⅛	3⅛	3⅛	0
112⅝	80⅛	Byers (A M) Co	43	112⅝	109⅛	110	-1⅛
		—C—C—C—					
77½	66¾	Califor Packing 4	1	74	73½	73½	- ½
89⅛	70	Calumet & Arizona 8	1	69⅛	69⅛	69⅛	- ⅛
38⅛	20	Calumet & Hecla	4	21	20⅛	20⅛	0
30⅝	19	Campbel W & C Fdy 2		26	26	26	-1⅛
75⅛	63⅛	Canada Dry Ging Ale 5	54	62⅛	61⅛	62⅛	-1⅛
226⅛	188	Canadian Pacific 10		205	205	205	-2
262⅛	192⅛	Case (J I) Thresh Ma 6	2	248	243⅛	243⅛	-3⅛
79⅛	64	Cater Tract 2½b	8	79⅛	76⅛	79⅛	-3⅛
60	25⅛	Celotex Co 2	1	48⅛	47⅛	47⅛	- ⅛
84⅛	62	Do pfd 7		80⅛	80⅛	80⅛	-2⅛
66⅛	54⅛	Cerro de Pasco Copp 6	1	54⅛	54⅛	54⅛	- ⅛
18	9⅛	Certain-Teed Prod	1	10⅛	10⅛	10⅛	
67⅛	36	Checker Cab Mfg 4.20	12	44⅛	43⅛	43⅛	- ⅛
241⅛	203	Chesapeake & Ohio 10		222	220⅛	222	
82⅛	68⅛	Chesapeake Corp 3	2	76⅛	76⅛	76⅛	+1⅛
10	4⅛	Chicago & Alton		7⅛	7⅛	7⅛	- ⅛
10⅛	6⅛	Do pfd	5	8	8	8	- ⅛
28	14⅛	Chicago & East Ill					
63⅛	36	Do pfd		48	48	48	- ⅛
17⅛	12⅛	Chicago Great Western	1	15⅛	15⅛	15⅛	0
49⅛	34	Do pfd	5	46⅛	45⅛	46⅛	+ ⅛
26⅛	21⅛	Chicago Mil & St Paul	4	22	21⅛	22	- ⅛
46⅛	36⅛	Do pfd	6	38	36⅛	37⅛	+ ⅛
37	22⅛	Chicago Pneumatic T	7	25⅛	25	25⅛	+ ⅛
56⅛	51⅛	Do pfd 2.50	3	53⅛	51⅛	51⅛	-1⅛
125⅛	114	Chicago Rock I & Pac 7					
104⅛	99⅛	Do 6% pfd 6	1	103⅛	103⅛	103⅛	
110⅛	107	Do 7% pfd 7	1	108	108	108	+ ⅛
67⅛	57⅛	Childs Co 2.40	2	62⅛	62	62⅛	+ ⅛
42⅛	33⅛	Chrysler Corp 3	51	37	35⅛	37	- ⅛
13⅛	7⅛	City Stores 1	64	12⅛	11⅛	11⅛	- ⅛
44⅛	33	Clark Equip 2	2	41⅛	41⅛	41⅛	- ⅛
187⅛	133⅛	Coca Cola 6	4	182⅛	180	182⅛	+1⅛
68	59⅛	Colgate Pal Peet 2½	2	63	62⅛	62⅛	+ ⅛
35⅛	14⅛	Collins & Aikman Co	5	29	28⅛	28⅛	- ⅛
77	36⅛	Colorado Fuel & Iron 2	3	71	69⅛	69⅛	-1⅛
199	169	Columbia Carbon 6b	7	174⅛	170⅛	172⅛	-2⅛
104⅛	71⅛	Columbia Gas & Elec 2	45	84⅛	83⅛	83⅛	- ⅛
97	24⅛	Columbia Graphoph	77	37	33⅛	37	3⅛
40⅛	29⅛	Commercial Credit	2	34⅛	34	35	+ ⅛
44	31⅛	Do A 3	2	41	41	41	+ ⅛
55	36⅛	Commercial In Tr 1.60		47⅛	47⅛	47⅛	- ⅛
38	27⅛	Comer Solvents 1a	13	34⅛	33⅛	33⅛	- ⅛
29⅛	12⅛	Commonwealth & So	120	18⅛	18⅛	18⅛	- ⅛
108⅛	102⅛	Do pfd 6	4	102⅛	102⅛	102⅛	- ⅛
19⅛	18⅛	Congoleum Nairn	4	17⅛	17⅛	17⅛	0
55⅛	43⅛	Congress Cigars 2.50	1	44⅛	44⅛	44⅛	- ⅛
1	⅛	Conley Tin Foil sta	1	⅛	⅛	⅛	
66⅛	44	Consol Cigar 7	1	60	60	60	-1
27⅛	16⅛	Consol Film Ind 2	7	25⅛	25	25	+ ⅛
28⅛	18	Do pfd 2	1	25	24	25	+ ⅛
136⅛	96⅛	Consol Gas 4	100	135⅛	133⅛	135⅛	+ ⅛
		Consol R R of Cuba					
62	49	Do pfd 6	1	60⅛	60	60	0
2	1	Consol Textile	5	1⅛	1⅛	1⅛	0
22⅛	12	Container Corp A 1.20	2	17⅛	17⅛	17⅛	+ ⅛
52⅛	27⅛	Contin Baking A	4	31⅛	30⅛	31	+ ⅛
7⅛	4⅛	Contin Baking B	14	5	5	5	0
94⅛	78⅛	Contin Baking pfd 8	2	82	81⅛	81⅛	+1⅛
71⅛	60⅛	Contin Can 2.50	4	66⅛	65⅛	65⅛	- ⅛
67⅛	28	Contin Diamond 2	10	34⅛	34	34⅛	0
77⅛	59	Contin Insurance 2.40	1	70⅛	70⅛	70⅛	- ⅛
9⅛	5⅛	Contin Motor 40	5	6⅛	6⅛	6⅛	0
30⅛	19⅛	Contin Oil	3	29⅛	29⅛	29⅛	+ ⅛
40⅛	27⅛	Contin Shares 1	6	35	34⅛	35	+ ⅛
111⅛	87⅛	Corn Prod Ref 3½b	2	108⅛	106⅛	107	- ⅛
38	24⅛	Coty Co 3a	5	30	29⅛	30	+ ⅛
36⅛	28⅛	Cream of Wheat 2	2	33⅛	33⅛	33⅛	+1
29⅛	9	Cres Carpet	1	18	18	18	0
69⅛	48	Crown Cork & Seal		51	50⅛	51	-1
68⅛	64⅛	Crucible Steel 5a	3	84⅛	84⅛	84⅛	- ⅛
17⅛	9	Cuba Co	1	15⅛	15⅛	15⅛	0
128⅛	113	Curtis Publish 4½b	1	125⅛	125⅛	125⅛	+1⅛
121⅛	114⅛	Do pfd 7		118	118	118	
14⅛	6⅛	Curtiss-Wright Corp	63	12⅛	12⅛	12⅛	+ ⅛
19⅛	13⅛	Do A	2	17	16⅛	17	+ ⅛
90⅛	64	Cutler Hammer 3.50		81⅛	81	81	- ⅛
		—D—D—D—					
48⅛	28⅛	Davison Chemical		37⅛	37⅛	37⅛	+ ⅛
181	161⅛	Delaware & Hudson 9	13	177⅛	176⅛	177	0
169	136	Delaware Lack & W 7b	2	136	132	133	-4⅛
267	195⅛	Detroit Edison 8	4	254	250⅛	250⅛	- ⅛
41⅛	30⅛	Devoe & Raynolds 2.40	6	41⅛	41⅛	41⅛	+ ⅛
280	140	Diamond Match 8	2	229	222	222	
60⅛	20⅛	Dominion Stores 1.20	1	26⅛	26⅛	26⅛	- ⅛

1930 High	1930 Low	Stocks and Rate $ (An Div)	Sales	High	Low	Close	Net Chge
		—D—D—D—					
89½	77	Drug Incorp 4	5	83½	83¼	83½	0
48½	32½	Dunhill Internat 4a	3	38	36¾	36¾	-1⅛
145½	112⅝	Du Pont de Nemours 4	14	135¾	134½	135⅛	+ ⅛
		—E—E—E—					
255	175⅛	Eastman Kodak 8b	20	255	251	252½	-2½
37½	27⅝	Eaton Axle & Spring 3	1	30¼	29⅜	30	0
114⅛	81	Electric Auto Light 6	43	99⅜	97	99	+1
9¼	4½	Electric Boat	1	6⅛	6⅛	6⅛	0
103½	40¼	Electric Pow & Light 1	55	98	96⅛	96⅞	- ¾
112	106¾	Do pfd 7		110⅛	110⅛	110⅛	-2⅛
79¾	69⅛	Electric Stor Battery 5	2	74	73½	74	- ½
7⅜	3½	Emerson Brant A		4	4	4	
66	33⅛	Engineers Pub Ser 1a					
107	94⅛	Do pfd 5		108½	108½	108½	0
104½	94⅛	Do 5½ pfd ww 5.50	1	101	100½	100½	-1
47	39	Equitable Off Bldg 2.50	2	46	46	46	- ½
68¾	53⅛	Erie R R	2	54½	53⅜	54	0
43⅞	28	Eureka Vac Clean 4		28	28	28	-1⅛
30⅝	18⅛	Evans Auto Load 2½	3	20	18⅞	18⅞	-1⅛
		—F—F—F—					
32	26	Fair (The) 2.40	1	28	28	28	0
9⅝	4½	Fairbanks Co		5⅛	5⅛	5⅛	- ⅛
48⅞	34⅛	Fairbanks-Morse 3	2	47¼	47	47	- ⅜
43	32	Federal Water Ser 2.40	1	40¼	39⅝	40¼	+1⅛
38	29	Feder Dep't Store	5	36¾	36⅝	36⅝	+ ⅛
32	24⅛	Fire Tire & Rub 1.60	1	25	25	25	- ⅛
87⅛	79⅛	Do pfd 6	2	85⅝	85¼	85⅝	0
61½	50⅛	First Nat Stores 2½	1	55⅛	55⅛	55⅛	- ½
5⅛	3	Fisk Rubber	4	4⅛	4⅛	4⅛	0
52⅛	42½	Florsheim Shoe	2	47	47	47	
50⅛	37	Follansbee Brothers 3	2	43	42	42½	1⅛
94⅛	60⅛	Foster Wheeler 2	28	94⅛	92⅛	94⅛	+3
50	45	Fourth N Invest	1	46⅛	46	46	- ⅛
57⅛	16	Fox Film A 4	80	56⅛	55⅛	55⅛	- ⅛
55⅛	35⅛	Freeport-Texas 5b	2	51⅛	50½	50½	[illegible]
		—G—G—G—					
11⅛	8⅛	Gabriel Snubber Co	1	9⅛	9⅛	9⅛	- ⅛
80	69⅛	Gamewell Co 5	1	72	72	72	
7⅛	3⅛	Gardner Motor	1	5	5	5	- ⅛
16⅛	13⅛	Gen Am Invest	1	16⅛	15⅛	16½	- ⅛
111⅛	99⅛	General Am T Car 4a	6	107	106⅛	106⅛	-1⅛
71⅛	49	General Asphalt 4	2	64	63⅛	63⅛	-1
58⅛	25⅛	General Bronze 2	16	37⅛	36⅛	36⅛	- ⅛
54⅛	24⅛	General Cable					
74⅛	62	Do A 4	1	62⅛	62⅛	62⅛	+ ⅛
109⅛	105	Do pfd 7		105	105	105	0
61	51	General Cigar 4	1	56⅛	56⅛	56⅛	+ ⅛
95⅛	60⅛	General Electric 1.60	40	90⅛	88⅛	90⅛	+1⅛
11⅛	11⅛	Do special 60		11⅛	11⅛	11⅛	- ⅛
60⅛	46⅛	General Foods Corp 3	5	60⅛	58⅛	60⅛	+2
18⅛	16⅛	General Gas & E A 2b	70	16⅛	16⅛	16⅛	0
106	98⅛	Do C V pfd 6	5	98⅛	98⅛	98⅛	0
44⅛	39⅛	Gen Ital Elec 2.61f	5	41⅛	41	41⅛	+ ⅛
58⅛	50	General Mills 3	2	52	51	51½	0
54⅛	37⅛	General Motors 3.30b	126	48⅛	47⅛	48	0
111	104½	Do pfd 6	1	110⅛	110⅛	110⅛	
110⅛	104	Do 6% deb 6	1	110⅛	110⅛	110⅛	
125⅛	117⅛	Do 7% pfd 7	3	125⅛	124⅛	125⅛	+ ⅛
21⅛	15⅛	Gen Outdo Adver	1	16	16	16	0
41⅛	35	Do A	3	36	36	36	
52⅛	32⅛	General Pub Ser 6j	3	50⅛	49⅛	50⅛	+1⅛
106⅛	86⅛	General Ry Signal 5	4	96⅛	95⅛	95⅛	0
18⅛	16⅛	Gen Realty & Util	1	17⅛	16⅛	16⅛	- ⅛
99	97⅛	Do pfd 6		98	98	98	
90	67	Gen Refractories 4.25b	2	86⅛	83⅛	86⅛	+2⅛
54	41⅛	General Theatre	20	49⅛	48⅛	49⅛	+ ⅛
106	80⅛	Gillette Safety Raz 5a	15	83⅛	82⅛	83⅛	+ ⅛
20⅛	11⅛	Gimbel Brothers	3	19⅛	19⅛	19⅛	- ⅛
88	81	Glidden Co 2a	4	83	81	82⅛	- ⅛
19	15	Gobel (Adolph)	45	17½	16⅛	17	- ⅛
47⅛	37⅛	Gold Dust 2.50	32	47	46	47	+1
68⅛	40⅛	Goodrich (B F) Co 4	2	46	44⅛	45	- ⅛
96⅛	62	Goodyear Tire & Rub 5	16	85⅛	83⅛	84⅛	- ⅛
28⅛	19⅛	Gotham Silk Hos 2.50	5	20⅛	20⅛	20⅛	+ ⅛
15⅛	9⅛	Graham-Paige Motor	20	10⅛	10	10⅛	- ⅛
10⅛	8⅛	Do ctfs	1	9⅛	9⅛	9⅛	
59⅛	35⅛	Granby Consol 5	6	38⅛	38⅛	38⅛	0
39	34	Grand Stores 1					
52	32⅛	Do new 1	3	42⅛	42⅛	42⅛	- ⅛
20⅛	15⅛	Grand Union	1	17⅛	17⅛	17⅛	- ⅛
50⅛	35	Granite City Steel 4	2	46⅛	46⅛	46⅛	- ⅛
42⅛	32⅛	Grant (W T) Co 1	5	35⅛	34⅛	35	-1⅛
102	93⅛	Great North pfd 5					
99⅛	89⅛	Do pfd ctfs 5	1	89⅛	89⅛	89⅛	- ⅛
25⅛	19⅛	Great N Ore ctfs 3.75	1	20⅛	20⅛	20⅛	+ ⅛
34⅛	26	Great West Sugar 2.80	2	29⅛	29⅛	29⅛	0
27⅛	12⅛	Grigsby Grunow 2	60	27⅛	26⅛	26⅛	+ ⅛
46⅛	38	Gulf Mob & North					
98⅛	94	Do pfd 6	1	97	97	97	- ⅛
80	55⅛	Gulf States Steel 4	1	61⅛	60	60	-1⅛
		—H—H—H—					
23⅛	19⅛	Hahn Dep't Store	1	22⅛	21⅛	22⅛	+ ⅛
31⅛	24	Hall Printing 1a	2	27⅛	27	27	- ⅛
72⅛	59	Harbison-Walk R 2	2	72⅛	71⅛	71⅛	0
20	15⅛	Hartman Corp B 1.20	2	16⅛	16⅛	16⅛	- ⅛
17⅛	6⅛	Hayes Body 1	22	13⅛	13⅛	13⅛	+ ⅛
107⅛	70	Hershey Chocolate 5	4	102⅛	101⅛	102⅛	+ ⅛
12⅛	6⅛	Hollander & Sons	14	9⅛	9⅛	9⅛	- ⅛
80	75	Homestake Mining 7b	1	76⅛	75⅛	76⅛	
29	19	Houdaille Hersh B 1	27	22	21	21⅛	-1
		Household Finance					
55⅛	49	Do pfd 2.17b	1	55⅛	55⅛	55⅛	+ ⅛
116⅛	52⅛	Houston Oil	5	116	112⅛	113	-1⅛
41⅛	32	Howe Sound 4½b	1	32⅛	32	32	- ⅛
53⅛	46⅛	Hudson & Manhat 3.50	1	49⅛	49⅛	49⅛	0
80⅛	75	Do pfd 5	3	80⅛	80	80⅛	
62⅛	44⅛	Hudson Motors 5	55	47	44⅛	47	+1⅛
26⅛	20⅛	Hupp Motor 2a	12	20⅛	20⅛	20⅛	- ⅛
		—I—I—I—					
136⅛	127⅛	Illinois Central 7		133⅛	133⅛	133⅛	- ⅛
32	20⅛	Independ Oil & Gas 2	6	27⅛	26⅛	26⅛	- ⅛
17	5	Indian Motorcycle	10	11⅛	11	11	- ⅛
28⅛	17⅛	Indian Refining	20	22⅛	22	22	- ⅛
27⅛	17⅛	Do ctfs	6	20⅛	20⅛	20⅛	- ⅛
239	154⅛	Ingersoll Rand 6	2	230	229⅛	229⅛	-8⅛
33	19⅛	Inspiration Consol 4	2	20⅛	20⅛	20⅛	- ⅛
18⅛	15⅛	Insurance Shares 4b	2	16⅛	16⅛	16⅛	- ⅛
39⅛	20⅛	Interboro Rapid Tran	1	35	35	35	- ⅛
28⅛	24	Interlake Iron 1	1	25⅛	25⅛	25⅛	- ⅛
19⅛	13⅛	Internat Carriers	2	16	15⅛	15⅛	+ ⅛
76	65⅛	Internat Cement 4	1	69⅛	69⅛	69⅛	-1
14⅛	5	Internat Comb Eng	125	10⅛	8⅛	9	-1⅛
77⅛	50	Do pfd 7	5	62⅛	60⅛	60⅛	-4⅛
115⅛	78⅛	Internat Harvester 2.50	9	107⅛	106⅛	107⅛	+1⅛
55	51⅛	Internat Hydro Elec	15	50⅛	50	50⅛	+ ⅛
92	88⅛	Internat Match pfd 4	3	88	87	88	-1
33⅛	26⅛	Internat Merchant M 1	1	29⅛	29⅛	29⅛	- ⅛
45⅛	31⅛	Internat Nickel 1	20	37	36⅛	36⅛	- ⅛
31⅛	24⅛	Internat P & Pa A 2.40		28⅛	28⅛	28⅛	- ⅛
23⅛	18⅛	Internat P & Pow B	1	20⅛	20⅛	20⅛	- ⅛
67	46⅛	Internat Print Ink 3	1	55	55	55	0
118⅛	98	Internat Silver 4b	4	101	99	99	
77⅛	62⅛	Internat Tel & Tel 2	90	75⅛	74⅛	74⅛	- ⅛
29	19	Investors Equity 3	1	24⅛	24	24	- ⅛
		—J—J—J—					
59	48	Jewel Tea		55⅛	54	54	
148⅛	117	Johns-Manville Corp 3	6	121	117	117	-5⅛
5⅛	[illegible]	Jordan Motor	1	3⅛	3⅛	3⅛	0
		—K—K—K—					
13⅛	11⅛	Karstadt (Rudolph) 1.02	5	13⅛	13⅛	13⅛	+ ⅛
36⅛	32⅛	Kayser (J) Co 4	3	31⅛	31⅛	31⅛	+ ⅛
6⅛	3⅛	Kelly-Spring Tire	2	5	5	5	0
28⅛	22⅛	Kelsey Hayes Wheel 2	2	25⅛	25	25	- ⅛
26⅛	7⅛	Kelvinator Corp	65	26⅛	25⅛	25⅛	- ⅛
62⅛	47⅛	Kennecott Copper 5	10	49⅛	48⅛	48⅛	0
30⅛	20	Kinney Co 1	1	30	30	30	- ⅛
7⅛	1⅛	Kolster Radio	6	6⅛	6⅛	6⅛	0
53⅛	38⅛	Kraft-Phen Cheese 1.50	2	52	51⅛	51⅛	- ⅛
109⅛	98	Do 6½% pfd 6.50	1	109⅛	109⅛	109⅛	- ⅛
36⅛	30⅛	Kresge (S S) Co 1.60	2	32⅛	32⅛	32⅛	- ⅛
35⅛	22⅛	Kreuger & Toll 1.38	30	33⅛	32⅛	32⅛	- ⅛
40⅛	36⅛	Kroger Groc & Bak 1a	12	36⅛	36⅛	36⅛	- ⅛
		—L—L—L—					
26	21⅛	Lago Oil & Tran		25	25	25	0
112	97	Lambert Co 8	5	102	101⅛	102	- ⅛
11	6⅛	Lee Rubber & Tire	3	8⅛	8⅛	8⅛	
42	34	Lehigh Port Cem 2.50		39⅛	39⅛	39⅛	
84⅛	72	Lehigh Valley 3½		76⅛	76⅛	76⅛	- ⅛
17⅛	12	Lehigh Valley Coal	1	13⅛	13⅛	13⅛	- ⅛
97⅛	91⅛	Lehman Corp	2	91⅛	91⅛	91⅛	- ⅛
112⅛	91⅛	Liggett & Myers T 5b	2	109⅛	109⅛	109⅛	
114⅛	91⅛	Do B 5b	11	109⅛	108⅛	109	0
49⅛	35⅛	Lima Locomotive	1	37⅛	37	37	- ⅛
81⅛	62⅛	Liquid Carbonic 4	3	73⅛	72⅛	72⅛	-1⅛
91⅛	42⅛	Loews Corp 3	21	88⅛	87⅛	87⅛	- ⅛
92⅛	84	Do pfd x war 6.50		92	92	92	
6⅛	3⅛	Loft Incorp	1	4⅛	4⅛	4⅛	0
70⅛	50⅛	Loose Wiles Bis 2.50	2	68⅛	68⅛	68⅛	0
31	18⅛	Lorillard (P) Co	5	25⅛	25	25	- ⅛
11⅛	8	Louisiana Oil	10	11	10⅛	11	+ ⅛
51⅛	38⅛	Louisville G & E A 1.75	3	50⅛	49⅛	49	- ⅛
139⅛	128	Louisville & Nash 7	2	132	132	132	-2
44⅛	32⅛	Ludlum Steel 2		37	36⅛	36⅛	- ⅛
		—M—M—M—					
48⅛	40⅛	McCall Corp 2.50		46	46	46	- ⅛
66⅛	51⅛	McKeesport Tin P 4	2	62⅛	58⅛	59⅛	- ⅛
37⅛	28⅛	McKesson & Robbins 2	5	30⅛	30	31	0
49⅛	41⅛	Do pfd 3.50	1	44⅛	44⅛	44⅛	+1⅛
20⅛	14⅛	McLellan Stores 1	1	16⅛	16⅛	16⅛	+ ⅛
89⅛	70	Mack Trucks 6	3	81	79⅛	79⅛	+ ⅛
159	132	Macy (RH) Co 3a	3	139⅛	139	139	-3⅛
14⅛	11	Madison Square G 1.50	2	12	12	12	0
52⅛	38	Magma Copper 5	8	38⅛	35⅛	36⅛	-1⅛
12⅛	8⅛	Mallinson (H R) Co	2	9⅛	9⅛	9⅛	0
54⅛	38⅛	Manhat Elect Supply	2	51⅛	52	54	0
24⅛	19⅛	Manhat Shirt 2	3	20	19⅛	20	- ⅛
30⅛	20⅛	Marmon Motor 2	4	24⅛	23⅛	24	+ ⅛
51⅛	37⅛	Mathieson Alk Wks 2	2	47	45⅛	45⅛	-1⅛
28	16⅛	Maytag Co 2b	2	19⅛	19⅛	19⅛	0
42	28⅛	Melville Shoe 2		39⅛	39⅛	39⅛	0
28⅛	15⅛	Mengel Co 2	2	19⅛	19⅛	19⅛	0
37	15	Mexican Seaboard	22	35⅛	33⅛	34⅛	+ ⅛
38⅛	22⅛	Miami Copper 4	3	23⅛	22⅛	22⅛	+ ⅛
75	63⅛	Michigan Steel 2½		67	67	67	
33	28⅛	Mid-Continent Pet 2	2	32	30⅛	32	+1⅛
		Middle States Oil					
2⅛	1	Do ctfs	5	1⅛	1⅛	1⅛	0
53	37	Midland Steel Prod	4	40	38⅛	39⅛	+1
180⅛	99	Do 1st pfd 8		99	99	99	0
28⅛	12⅛	Minnea Mol Power	4	26⅛	25⅛	25⅛	- ⅛
66	46⅛	Missouri Kan & Tex	7	59⅛	58	59	- ⅛
108⅛	102	Do pfd 7	2	106⅛	106⅛	106⅛	- ⅛
40	24	Mohawk Carpet Mills 3		24⅛	24⅛	24⅛	+ ⅛
63⅛	40	Monsanto Chem 1¼d	1	60	60	60	-1
49⅛	38⅛	Montgomery Ward 3	29	47⅛	46⅛	47	- ⅛
16⅛	3⅛	Moon Motor	1	10⅛	10	10⅛	- ⅛
72	58⅛	Morrell & Co 4.40	1	67⅛	66⅛	67⅛	- ⅛
2	1⅛	Mother Lode Coal 40	2	2	1⅛	2	+ ⅛
11⅛	4⅛	Moto-Meter Gauge & E		8⅛		8⅛	- ⅛
81	58	Motor Products 2	1	63	62	62	-3
20⅛	12⅛	Mullins Mfg Corp	2	19⅛	19⅛	19⅛	+ ⅛
25⅛	15	Murray Body 2½	19	22	20⅛	21⅛	- ⅛
49⅛	35⅛	Myer (F E) & Bros	2	47⅛	47⅛	47⅛	- ⅛

1930 High	1930 Low	Stocks and Rate $ (An Div)	Sales	High	Low	Close	Net Chge
		—N—N—N—					
55½	45¼	Nash Motors 6	5	46⅛	46⅛	46⅛	- ⅛
26⅛	18⅛	National Acme 1.50	2	21⅛	19⅛	20	-1⅛
39⅛	11	National Air Tran	2	28½	26⅛	28½	+1⅛
20	9⅛	National Bellas Hess 1a	3	18	17⅛	18	⅛
91½	71	National Biscuit 1	5	87⅛	86⅛	87	- ⅛
148	142½	Do pfd 7	1	147	147	147	
88½	57⅛	National Cash R A 4b	3	57⅛	56⅛	56⅛	-1
58½	45⅛	National Dairy Prod 2a	8	56⅛	56⅛	56⅛	- ½
189½	130	Nat Lead 5b		151	151	151	- ⅛
58⅛	32	Nat Pow & Light 1	32	57⅛	56⅛	56⅛	- ⅛
3	1	National Ry of Mexico					
1⅛	⅛	Do 2nd pfd	4	1	1	1	
98	78⅛	National Surety 5	1	91	90⅛	90⅛	- ½
54¼	43	Neisner Brothers 1.60	2	54	53	54	+ ⅛
31½	22	Nevada Consol Cop 3	11	23⅛	22⅛	22⅛	- ⅛
58	40	Newton Steel 3		52½	52½	52½	- ⅛
196⅛	167	New York Central 8	2	179⅛	178⅛	179⅛	+ ⅛
144	103	New York C & St L 6					
110⅛	108⅛	Do pfd 6	2	110⅛	110⅛	110⅛	- ⅛
47½	35	New York Dock	1	46½	46	46	+6
17	12⅛	New York O & Western		14⅛	14⅛	14⅛	
128⅛	108⅛	New York N H & H 6					
135½	119⅛	Do pfd 7		123⅛	123⅛	123⅛	+ ½
2	2	New York Railways					
3½	2½	Do pfd	2	2½	2½	2½	
132⅛	93⅛	North American 10%f	2	127⅛	126⅛	126⅛	+1⅛
14½	13	North Amer Aviation	18	13	12⅛	12⅛	+ ⅛
97	84	Northern Pacific 5					
96⅛	82½	Do ctfs 5	2	86⅛	86⅛	86⅛	- ⅛
4	⅛	Norwalk Tire & Rub	4	2⅛	2½	2½	0
		—O—O—O—					
15	9⅛	Oil Well Supply	1	13	13	13	0
34⅛	18⅛	Oliver Farm Equip	2	31⅛	31	31⅛	+ ⅛
46⅛	31⅛	Do CV pfd 3		43⅛	43	43	-1
89	70	Do prior pfd 6	1	86⅛	86⅛	86⅛	
8⅛	2⅛	Omnibus Corp	5	6⅛	6⅛	6⅛	- ⅛
56	43	Oppenheim Collins 5	1	55⅛	55⅛	55⅛	- ⅛
78	71	Otis Elevator 5b	4	74⅛	74⅛	74⅛	+ ⅛
38⅛	30⅛	Otis Steel 2.50	4	33⅛	33	33	
		—P—P—P—					
74⅛	62⅛	Pacific Gas & Elec 2	2	70½	69½	69½	- ⅛
107⅛	72	Pacific Light Corp 3	10	103⅛	102⅛	103⅛	+ ⅛
1⅛	1	Pacific Oil stubs	7	1⅛	1⅛	1⅛	0
23⅛	15⅛	Packard Motor 1	56	19⅛	18⅛	19⅛	+ ⅛
60⅛	51⅛	Pan-Amer Pet & Tran					
61	50⅛	Do B	12	60	59	59⅛	+1⅛
11⅛	4⅛	Panhand Prod & Refin	4	10⅛	9⅛	10⅛	+ ⅛
77⅛	48⅛	Para-Famous Lasky 4	9	70⅛	70⅛	71	- ⅛
36⅛	19	Park & Tilford 3a	1	30⅛	30⅛	30⅛	- ⅛
4⅛	2½	Park Utah Consol	1	3⅛	3⅛	3⅛	+ ⅛
26⅛	15⅛	Parmelee Trans 1.50	12	17⅛	15⅛	15½	- ⅛
9	2⅛	Pathe Exchange	8	8½	8⅛	8⅛	- ⅛
19⅛	5	Do A	19	18⅛	17⅛	18⅛	+ ⅛
32⅛	22	Patino Mines & En 1.39	16	23	23	23	0
14	6⅛	Peerless Motor	3	8⅛	8½	8⅛	+ ⅛
55⅛	36⅛	Penick & Ford 1	5	50⅛	49⅛	49⅛	+ ⅛
12⅛	6⅛	Penna Dixie Cement	2	10⅛	10⅛	10⅛	- ⅛
55⅛	50⅛	Do pfd		50	50	50	
86⅛	72½	Penna R R 4	7	80⅛	80⅛	80⅛	- ⅛
80	65	Penny (J C) Co	3	74	73⅛	73⅛	+ ⅛
100⅛	93	Do pfd 6	1	100⅛	100⅛	100⅛	+ ⅛
322	155	Peoples Gs L & Coke 8	4	322½	319	321⅛	+3⅛
164	150	Pere Marquette 8b	1	160⅛	160⅛	160⅛	0
20½	17½	Pet Milk 1.50	1	20	20	21	+1⅛
44⅛	35⅛	Phelps Dodge Corp 3		36⅛	36⅛	36½	- ⅛
24½	11⅛	Phila & Read C & I	6	23⅛	22⅛	23	0
27⅛	23	Phillips-Jones 2		23⅛	23	23⅛	
41⅛	29⅛	Phillips Petroleum 2	34	41½	40⅛	41½	+ ⅛
2⅛	1	Pierce Oil	14	2⅛	2⅛	2⅛	0
7⅛	2⅛	Pierce Petroleum	42	6⅛	6⅛	6⅛	+ ⅛
37⅛	33	Pillsbury Flour Mills 2		34	34	34	0
50⅛	44⅛	Pirelli Co 3.14	7	46⅛	45⅛	46⅛	+1
75	54⅛	Pitts Coal of Pa	2	55⅛	54⅛	54⅛	
22⅛	20⅛	Pittston Co	5	22	22	22	- ⅛
34⅛	27⅛	Poor & Co B 2	1	30	29½	29½	- ⅛
76⅛	64	Porto Rican-Am To A 2	1	63⅛	63⅛	63⅛	-1⅛
27⅛	11	Porto Rican-Am Tob B	2	22	21	21⅛	+ ⅛
		Postal Tel & Cable					
103	97	Do pfd 7	1	101⅛	101⅛	101⅛	0
58⅛	45	Prairie Oil & Gas 2	1	50	49½	49½	- ⅛
60	[illegible]	Prairie Pipe Line 5b	1	55⅛	54⅛	54⅛	- ⅛
16⅛	7½	Pressed Steel Car	2	12	9½	10⅛	- ⅛
78	62⅛	Procter & Gamble 2	2	72⅛	72⅛	72⅛	- ⅛
123⅛	81⅛	Public Serv of N J 3.40	260	121⅛	119⅛	120⅛	+ ⅛
98⅛	92⅛	Do 5% pfd 5	1	98⅛	98⅛	98⅛	+ ⅛
130⅛	121	Do 7% pfd 7	3	128⅛	128⅛	128⅛	
89⅛	78⅛	Pullman Corp 4	14	79	78⅛	79	- ⅛
8⅛	2⅛	Punta Alegre Sugar	4	3	2⅛	3	0
27⅛	21⅛	Pure Oil Co 1.50	6	25⅛	25⅛	25⅛	- ⅛
88⅛	72	Purity Bakeries 4	4	76⅛	76⅛	76⅛	+ ⅛
		—R—R—R—					
69⅛	34⅛	Radio Corp of Amer	125	68⅛	66⅛	68⅛	+1⅛
57	55	Do pfd 3.50		55⅛	55⅛	55⅛	
85	68	Do pfd B 5	4	83	82⅛	83	- ⅛
50	19	Radio Keith Orpheum	115	48⅛	47⅛	47⅛	- ⅛
58⅛	38	Raybestos Manhat 2.40	14	53⅛	51⅛	53	0
141⅛	115⅛	Reading Co 4	1	118	118	118	0
57	47⅛	Do 2nd pfd 2		49⅛	49⅛	49⅛	
64⅛	45	Real Silk Hosiery 5	2	58⅛	58	58	-1
46⅛	28⅛	Remington Rand 1.60	9	42⅛	41⅛	42	0
101⅛	99	Do 1st pfd 7	1	100⅛	100	100	- ⅛
14⅛	10⅛	Reo Motor Car .80	2	12	11⅛	12	- ⅛
82⅛	72⅛	Republic Iron & Steel 4					
79	70	Do new	2	72⅛	70	70⅛	-1⅛
34	32	Reynolds Metal 2.40	5	34	33⅛	33⅛	- ⅛
7⅛	4	Reynolds Springs	2	5⅛	5⅛	5⅛	0
60	52⅛	Reynolds Tobacco 3					
58⅛	48⅛	Do B 3	3	53⅛	52⅛	52⅛	- ⅛
28⅛	22⅛	Richfield Oil (Cal) 2	4	26⅛	25⅛	26	0
26⅛	16⅛	Rio Grande Oil 2	24	23⅛	23	23	
48⅛	37⅛	Rossia Insur Co 2.20		39⅛	39⅛	39⅛	- ⅛
56⅛	49⅛	Royal Dutch 3.22	5	54⅛	54⅛	54⅛	- ⅛
		—S—S—S—					
122⅛	98⅛	Safeway Stores 5	2	98⅛	98	98⅛	0
118⅛	107⅛	St Louis & San Fran 8	3	117⅛	117⅛	117⅛	0
101	99	Do pfd 6	1	98⅛	98⅛	98⅛	- ⅛
31⅛	24⅛	Savage Arms 2	4	30⅛	29⅛	30	- ⅛
13⅛	4⅛	Schulte Retail Stores	3	9⅛	9⅛	9⅛	- ⅛
12⅛	9	Seaboard Air Line	3	11	10⅛	11	+ ⅛
41⅛	16⅛	Do pfd	2	23	22⅛	23	+1
14⅛	9⅛	Seagrave Corp 1.20	1	10⅛	10⅛	10⅛	0
100⅛	81⅛	Sears Roebuck 2.50a	15	91⅛	89⅛	89⅛	-1⅛
3⅛	2⅛	Seneca Copper		2	2⅛	2⅛	0
13⅛	7⅛	Servel & Co	57	13⅛	13	13⅛	+ ⅛
27⅛	17	Sharpe & Dohme	3	20	20	20	-1⅛
65⅛	54	Do pfd 3.50		60⅛	59⅛	59⅛	
52	36⅛	Shattuck (F G) 1.50b	2	49⅛	48⅛	49	- ⅛
25⅛	21	Shell Union Oil 1.40	4	24⅛	24⅛	24⅛	0
36	8⅛	Shubert Theatre	15	33⅛	33⅛	33⅛	- ⅛
50	43⅛	Simmons Co 3a	7	48⅛	47⅛	48	+ ⅛
37	22⅛	Simms Petroleum 1.60	1	33⅛	33⅛	33⅛	- ⅛
32	21⅛	Sinclair Consol Oil 2	22	30⅛	30	30	- ⅛
42	28⅛	Skelly Oil 2	7	30⅛	30	30⅛	+ ⅛
8	5⅛	Snider Packing	2	7⅛	7⅛	7⅛	+ ⅛
36⅛	23⅛	Do pfd	2	32⅛	31	32	+1
72	56⅛	Southern Cal Edison 2	2	69	67⅛	69	0
127	119⅛	Southern Pacific 6		124	124	124	+ ⅛
136⅛	114	Southern Railways 8	4	115⅛	114⅛	114⅛	-1⅛
36⅛	19⅛	Spang Chalfant	4	34⅛	32⅛	33⅛	+ ⅛
30⅛	18⅛	Sparks Withington 1	14	28⅛	27⅛	28	0
35	20⅛	Spencer Kellog & S 1.60	1	23	23	23	0
36⅛	21⅛	Spicer Mfg Co	2	25⅛	25⅛	25⅛	-1⅛
29⅛	22	Standard Brands 1.50	13	26	25⅛	25⅛	0
7⅛	4⅛	Standard Com Tob	2	5⅛	5⅛	5⅛	
130⅛	100⅛	Standard Gas & E 3.50	14	126	124⅛	124⅛	-1
66⅛	46⅛	Do pfd 4		66⅛	65⅛	66⅛	+ ⅛
18⅛	10	Standard Inv Corp 4		11⅛	11⅛	11⅛	+ ⅛
		Stand Oil Export					
102	98⅛	Do pfd 5	1	101	101	101	+ ⅛
75	58⅛	Stand Oil Cal 2½	45	74⅛	74	74⅛	+ ⅛
49	37⅛	Stand Oil Kans	2	48⅛	47	48	0
83⅛	57⅛	Stand Oil (N J) 2b	40	82⅛	80⅛	82⅛	+1⅛
40	31⅛	Stand Oil (N Y) 1.60	60	39⅛	38⅛	39⅛	+ ⅛
47⅛	33	Starrett Co 2	1	44⅛	42⅛	43⅛	- ⅛
20⅛	10⅛	Sterling Securities A	2	18⅛	18⅛	18⅛	- ⅛
14⅛	12	Do pfd 1.20	1	14⅛	14⅛	14⅛	0
47	28⅛	Stewart-Warner 2.50a	145	31⅛	28⅛	28½	-2
119⅛	77⅛	Stone & Webster 4	7	108⅛	107	107⅛	- ⅛
47⅛	37	Studebaker 5	27	37⅛	37	38	+ ⅛
28⅛	5⅛	Superior Oil	2	7⅛	7⅛	7⅛	+ ⅛
29⅛	20	Superior Steel	2	22⅛	22⅛	22⅛	- ⅛
15⅛	8⅛	Sweets Co (Amer) 1	2	13⅛	13	13⅛	+ ⅛

1930 High	1930 Low	Stocks and Rate $ (An Div)	Sales	High	Low	Close	Net Chge
		—S—S—S—					
6	2⅛	Symington Co					
17½	7⅛	Do A	1	16⅛	16	16⅛	0
		—T—T—T—					
26⅛	15⅛	Telautograph Crp 1.25b	2	23⅛	23⅛	23⅛	- ⅛
17	13	Tennessee Copper 1	11	15⅛	14⅛	14⅛	- ⅛
59⅛	50⅛	Texas Corp 3	11	58⅛	57⅛	58	0
67⅛	54⅛	Texas Gulf Sulphur 4	2	62⅛	62	62	- ⅛
14½	8⅛	Texas Pac C & Oil 10%f		12⅛	12⅛	12⅛	+ ⅛
32⅛	13⅛	Texas Pac Land Trust	20	28⅛	27½	28⅛	+ ⅛
36⅛	19	Thatcher Mfg Co 1.60	2	27⅛	27⅛	27⅛	- ½
47½	37	Thompson (JR) Co 3.60		42	42	42	
39⅛	34	Thomp Prod 2.40	1	36	35	36	+1
18⅛	11	Thomp Starrett	5	15⅛	14⅛	15⅛	+ ⅛
17⅛	10⅛	Tide Water Aso Oil 60	3	17⅛	17	17	0
89	78	Do pfd 6		87½	87⅛	87⅛	- ⅛
23½	14½	Timkel Det Axle 80	2	18⅛	18⅛	18⅛	- ⅛
89⅛	70½	Timken Roller Bear 3	8	82⅛	80½	82⅛	+1⅛
6½	2⅛	Tobacco Products 1.40		4½		4½	- ⅛
12	7⅛	Do A 1.40	1	11⅛	11⅛	11⅛	- ⅛
24	19	Transcont Oil	25	23⅛	22⅛	22⅛	- ⅛
28⅛	16	Transue & Williams 1	22	22⅛	22½	22⅛	- ⅛
18⅛	17½	Tri-Continental	2	17⅛	17⅛	17⅛	- ⅛
93	91	Do pfd 6	1	92⅛	92	92⅛	+ ⅛
41⅛	30⅛	Trico Products 2.50	3	38⅛	38⅛	38⅛	- ⅛
37⅛	33	Truscon Steel 1.20		34½	34	34	- ⅛
31⅛	19	Twin City Rap Tran 4	1	21	21	21	0
		—U—U—U—					
138	97⅛	Underwood El Fisher 6	1	112	112	112	-1
16⅛	10	Union Bag & Paper	3	14½	14	14½	+ ½
106⅛	76	Un Carb & Carbon 2.60	40	96⅛	92⅛	93½	-2½
50	39⅛	Union Oil (Cal) 2a	2	47½	47	47	-1
242⅛	215	Union Pacific 10	1	229	228	228	-1⅛
86⅛	82⅛	Do pfd 4		85⅛	85⅛	85⅛	+ ⅛
99	43⅛	United Air and Tran	112	86	80⅛	86	+4⅛
84	44⅛	United Carbon ¼	13	81	78⅛	78⅛	- ⅛
9	4	United Cigar Store	2	6⅛	6⅛	6⅛	+ ⅛
51⅛	30⅛	United Corp	950	51½	49	51½	+3⅛
53⅛	46⅛	Do pfd 3		52⅛	52⅛	52⅛	- ⅛
19⅛	10	United Elec Coal	2	13⅛	13	13	- ⅛
105	86⅛	United Fruit 4	3	95⅛	94	95⅛	+ ⅛
48⅛	31⅛	United Gas & Imp 1.20	520	48⅛	47	48⅛	+1
38⅛	18⅛	United S C Ir P & Fdy 2	2	36⅛	36	36⅛	+ ⅛
20	18⅛	Do 2nd pfd 1.20	1	19⅛	19⅛	19⅛	
32⅛	18⅛	United States & For Sec	2	27⅛	27⅛	27⅛	- ⅛
103	86⅛	Unitd States Freight 3		97	94⅛	96⅛	0
30⅛	19	United S Hoffman M 2	2	24⅛	22	24⅛	+4⅛
139⅛	87⅛	U S Ind Alcohol 7b	2	91⅛	91	90⅛	+ ⅛
15⅛	7⅛	United States Leather		12⅛	12⅛	12⅛	+ ⅛
26	15	Do A	1	22⅛	22⅛	21½	-1
75⅛	60	United States Rty Im 5	2	68⅛	67½	67	-2
35	21⅛	United States Rubber	3	29	28⅛	29	0
63⅛	48	Do 1st pfd		53	53	53	- ½
198⅛	165⅛	United States Steel 7	35	189⅛	187½	188⅛	-1
68	61⅛	United States Tob 4	3	63⅛	63	63	- ⅛
39	32½	Universal Leaf Tob 3		34⅛	34⅛	34⅛	
9	2⅛	Universal Pipe & Rad	4	7	6⅛	7	- ⅛
46	31⅛	Utilities Pow & Lt A	15	44½	43½	43⅛	- ⅛
		—V—V—V—					
7⅛	4	Vadsco Sales	2	5⅛	5⅛	5⅛	0
148⅛	49⅛	Vanadium Steel 3	64	143⅛	138	139½	-2½
47⅛	35	Vick Chemical 2.50	42	45⅛	45⅛	45⅛	+ ⅛
8⅛	5⅛	Virginia Car Chem	2	6⅛	6½	6½	-1
34⅛	26½	Do 6% pfd		29⅛	29⅛	29⅛	+ ⅛
		—W—W—W—					
67⅛	51	Wabash Railroad	2	56½	55	55	-2⅛
31⅛	24⅛	Waldorf System 1.50	2	30⅛	30⅛	30⅛	+ ⅛
41⅛	26	Walworth Co 2	3	39½	38⅛	39½	+ ⅛
15⅛	4⅛	Ward Baking B	20	10⅛	10⅛	10⅛	- ⅛
77⅛	58	Ward Baking pfd 7	2	68½	67½	67½	
80⅛	38⅛	Warner Bro Pictures 4	25	72⅛	71½	71⅛	- ⅛
27	16⅛	Warner Quinlan 1	5	22⅛	22⅛	22⅛	- ⅛
62	56	Warren Brothers 3b	4	61⅛	60	61	+2⅛
41⅛	23⅛	Warren Fdy & Pipe 2	2	39	39	39	0
9⅛	5⅛	Webster Eisenlohr	1	7⅛	7⅛	7⅛	+ ⅛
29⅛	22⅛	Wesson Oil & Snow 2		26⅛	26	26	-1
50	44	West'n Dairy Prod A 4	1	49⅛	49⅛	49⅛	+ ⅛
24⅛	18⅛	Western Dairy Prod B	1	22⅛	22⅛	22⅛	- ⅛
36	24⅛	Western Maryland	2	31	30⅛	30⅛	- ⅛
30⅛	21	Western Pacific					
58⅛	40⅛	Do pfd	1	46⅛	46⅛	46⅛	- ⅛
219⅛	177	Western Union Tel 8	2	181	178⅛	178⅛	-3
52	43⅛	Westinghouse A Brke 2	2	44⅛	44⅛	44⅛	+ ⅛
201⅛	140	Westinghouse E & M 5	4	194⅛	192⅛	193⅛	-1⅛
48⅛	29⅛	Weston Elec Instru 1		40½	40½	40½	-1
59⅛	37	Westvaco C Prod 2	2	52	52	52	
54⅛	37⅛	White Rock Min S 4b	1	46	46	46	-1⅛
13⅛	7⅛	White Sewing Mach		10⅛	10⅛	10⅛	- ⅛
39⅛	27⅛	Do pfd 4		36	36	36	- ½
21	11⅛	Wilcox Oil & Gas	2	20⅛	20	20⅛	0
27⅛	20	Wilcox Rich B 2	5	24⅛	23⅛	23⅛	-1⅛
11	7⅛	Willys Overland	2	8⅛	7⅛	8	0
72⅛	58⅛	Woolw'th (FW) Co 2.40	3	66	65⅛	66	+ ⅛
166½	87⅛	Worthington Pump	2	155	150	153	-11
78	60⅛	Wrigley (W) Jr 4	1	69⅛	69⅛	69⅛	+ ⅛
		—Y—Y—Y—					
34	12⅛	Yellow Tr & Coach	2	29⅛	28⅛	28⅛	+ ⅛
47	36⅛	Youngstown S & Wire 3	2	41⅛	40	40	-2
		—Z—Z—Z—					
15⅛	5⅛	Zenith Radio Corp 2	2	14½	13⅛	14⅛	- ⅛

Total sales today, 2,312,500 shares.

***Ex-dividend; †Ex-rights; (a) Plus extras; (b) Including extras; (c) Transactions in cash; (d) Partly stock; (f) 2½% Quarterly payable in common stock; (g) Extra 45 stock; (h) Paid so far this year; (j) Payable in stock.**

LIVESTOCK MARKETS

Pittsburgh.

Brinkman Wood & Beck, livestock commission merchants, furnish the following quotations:

Cattle—Receipts light; market steady. [illegible]

Hogs—Receipts [illegible]

Sheep—Receipts light; market steady. [illegible]

Calves—Supply light; market weak. [illegible]

Chicago.

Hogs—Receipts, 13,000 head, including [illegible]

Cattle—Receipts, 1,500 head; calves, [illegible]

Sheep—Receipts, 12,000 head; market [illegible]

East Buffalo.

Hogs—Receipts, 23,000 head; [illegible]

Cattle—Receipts, 350 head; [illegible]

Calves—Receipts, 900 head; [illegible]

Sheep—Receipts, 2,200 head; [illegible]

Cincinnati.

Hogs—Receipts, 3,400 head; [illegible]

Cattle—Receipts, 400 head; calves, [illegible]

Sheep—Receipts 100 head; steady; [illegible] common sheep $3.00 down.

FINANCIAL NEWS AND VIEWS

BANK SEES TRADE GAIN

Definite improvement in the business situation is seen by the Union Trust Company, Cleveland. In its current survey of trade the bank reports increases in automobile production, in building, together with some indicated improvement in employment and in retail trade. Further gains are forecasted as the season advances. On the other hand the bank points out that actual records for the first quarter of the year indicate not only the substantial nature of the depression through which the country has been passing, but show that its effects have as yet by no means been overcome.

FEDERAL SCREW EARNINGS

Consolidated net earnings of Federal Screw Works and subsidiaries for the first quarter of 1930, after all charges including provision for federal income tax, amounted to $192,282, equivalent to $1.21 per share on the 159,000 shares of capital stock outstanding. This compares with $272,250 for the first quarter of 1929. For the full year 1929, including the operations of the Superior Screw and Bolt Manufacturing Company, acquired in September, the earnings were $877,780, or $5.52 per share.

CALIFORNIA GAS SALES

Preliminary unofficial estimates of gasoline sales in California for the first quarter of 1930 show Standard Oil of California, 58,000,000 gallons, or a decrease of 3 per cent compared with the fourth quarter of 1929; Shell Union, 44,000,000 gallons, or a drop of 8 per cent; Richfield, 35,000,000 gallons, or a decline of 10 per cent; Union Oil, 27,000,000 gallons, or a gain of 1 per cent; Associated Oil, 20,000,000 gallons, an 11 per cent drop; General Petroleum, 19,000,000, up 16 per cent; Texas Company, 11,000,000, which is practically no change.

JERSEY POWER HOOK-UP

Interconnection has been completed between the electric systems of Public Service Electric and Gas Company and New Jersey Power and Light Company enabling an exchange of electric energy between the two companies and insuring continuous service in face of any emergency.

LILY-TULIP CUP GAINS

Net profit of Lily-Tulip Cup Corporation, after charges and taxes, for three months ended March 31 last, totaled $146,625, equivalent after preferred dividends to 77 cents a share on the 183,000 shares of common stock. This compared with net profit of $93,215, or 49 cents a share, in the corresponding period of 1929.

VAUGHAN HEADS WRIGHT AERO

The Wright Aeronautical Corporation announced that Guy W. Vaughan has been elected president, succeeding Charles L. Lawrence. Mr. Vaughan has been vice president and general manager for the past five years.

RUBBER TRADING

Trading in the new rubber contract known as the No. 1 Standard will begin on April 1 on the Rubber Exchange of New York. Deliveries on the new basis are to be made on and after May 1.

BEET SUGAR YIELD

World beet sugar production for 1929-30 is estimated at 10,131,000 short tons, against 10,179,000 short tons for 1928-29, off 3.5 per cent, according to the Department of Agriculture.

GASOLINE CONSUMPTION

American Petroleum Institute in estimating gasoline taxes to be paid by the public in 1930 predicts an increase of about 22 per cent in the use of gasoline this year over 1929.

MANUFACTURED GAS

Sales of manufactured gas in January increased 3 per cent in volume and approximately 2 per cent in revenues over January, 1929, the American Gas Association reports.

WHOLESALE PRICES

February wholesale prices dropped 1 1-3 per cent from January to within ¾ of 1 per cent of the lowest level since the World War, according to the Department of Labor.

GULF ACQUIRES PROPERTY

Gulf Refining Company has acquired property in Syracuse for the erection of a bulk station-marine dock and tank storage farm.

NEW KROGER TREASURER

Kroger Grocery and Baking Company elected C. M. Robertson treasurer and director, succeeding B. H. Kroger, Jr., resigned.

EVENING SUN-TELEGRAPH MARKETS

Stocks Irregular | *Local Market Steady*

STOCK PRICES IRREGULAR AT START

A. M. Byers Opens at New High; Cash Register and Eastman Kodak Decline

NEW YORK, April 26.—(AP.)—Stock prices displayed marked irregularity at the opening of today's market, International Harvester, American Smelting and A. M. Byers opened a point or so higher, the last named crossing 112 to a new high. American and Foreign Power dropped 2⅜ on the first sale. American International Corporation 1½ and Eastman Kodak 1⅛. National Cash Register sank to a new low level for the year.

Securities Concern Hit by Big Slump

The Pittsburgh Investment Securities Company report for year ended March 31, 1930, shows securities held at that date depreciated $797,467 caused "by the recent drastic reduction in security values." The report says that it is the opinion of the board of directors that all the securities held by the company have a sound value and as the markets reconstruct themselves these securities should enhance in market price.

General Tank May Get Pullman Unit

NEW YORK, April 26.—Max Epstein, chairman of the board of General American Tank Corporation, sailing for Europe today, said his company might acquire the foreign subsidiary of Pullman Company.

INVESTMENT TRUSTS

	Bid.	Asked.
Affiliated Inv Inc	[illegible]	[illegible]
[illegible]	[illegible]	[illegible]

BANK CLEARINGS

Pittsburgh

Exchanges today	$ 40,734,600.27
Balances today	24,795,258.22
Exchanges week ago	42,927,997.50
Balances week ago	19,815,891.14
Exchanges year ago	30,892,497.05
Balances year ago	12,981,224.84
Exchanges for week	218,419,765.43
Balances for week	110,355,974.86
Exchanges prev. wk. (five days)	166,148,849.78
Balances prev. wk. (five days)	75,930,728.80
Exchanges same wk. last year	205,053,384.50
Balances same wk. last year	85,404,019.53

New York.

Exchanges	$1,397,000,000
Balances	164,000,000
Credit balance	154,000,000

PETROLEUM PRICES

[illegible]	[illegible]

DIVIDENDS DECLARED

Caterpillar Tractor.

Caterpillar Tractor declared usual extra $1 cash dividend and regular quarterly 75 cent dividend, payable May 31 to record May 15.

* * *

DIVIDENDS UNCHANGED.

[illegible]

Rubber Market.

NEW YORK, April 26.—Rubber futures opened steady. September, 15.[illegible] New contracts—July, 14.83; September, 15.05.

NEW YORK CURB MARKET

Following is the list of transactions on the New York Curb Exchange, giving all stocks and bnds traded (00 omitted in sales column of stock list; 000 omitted in sales column of bond list):

STOCKS.

Sales.		High.	Low.	11:45.
	A			
1	Acetol PrdA	10½	10½	10½
1	Aero Sup B	10¾	10¾	10¾
3	Agfa Ansco	30	27⅛	30
2	Do pfd	85	85	85
1	Air Inv vtc	7½	7½	7½
5	All Am G C	20	20	20
1	Alleg Gas	7½	7½	7½
2	Allied Mills	10½	10	10¼
1	Am Arch	47¼	47¼	47¼
2	Am Bever	9⅛	9¾	9⅞
2	AmC P&L B	24½	24¼	24½
2	Am C Pw A	27	26¾	27
2	Do op ww	4½	4⅜	4½
4	Am Con Oil	¼	¼	¼
17	Am Cyan B	31¼	30⅜	30½
1	Am Dept St	4¼	4¼	4¼
10	Am Equit	18⅛	18	18⅛
1	Am&FP w	71	71	71
2	Am G & El	156⅝	151	155
1	Do pfd	107	107	107
2	Am Inves B	14¼	14⅛	14⅛
1	Am L Mach	66	66	66
2	Am L&Tr n	86⅝	86	86⅝
42	Am Mara	3⅝	3¾	3⅞
5	Am Na Gas	18½	17½	18½
2	A St P S A	20½	20	20
155	Am Sup-Pw	38¾	38⅛	38⅝
2	Do 1st pf	100⅝	100⅝	100⅝
1	Do pfd	95⅞	95⅞	95⅞
10	A U&GB vt	13⅛	12⅝	13⅛
1	Am Rad	31	31	31
2	An Ch C Nt	35⅞	35⅞	35⅞
1	Ang Del A p	43	43	43
2	Appal Gas	13⅞	13¾	13⅞
1	Ariz Globe	⅛	⅛	⅛
20	Ark N G A	15	14⅝	14⅞
1	Do pfd	8	8	8
2	Asso G & E	46¼	45½	45½
1	Do ctf	147¾	147¾	147¾
4	Do A	40	39¾	40
2	Do db rts	8¾	8¾	8¾
1	Asso Ldry	1⅜	1⅜	1⅜
1	As Ray pfd	57⅞	57⅞	57⅞
5	Atl Sec Crp	22⅝	22⅝	22⅝
2	Atlas Plywd	23¼	23¼	23¼
	B			
*75	Babck & W	130¼	130¼	130¼
1	Bahia Corp	4½	4½	4½
2	Bancomit C	47⅞	47⅞	47⅞
1	Bliss E W	23⅞	23⅞	23⅞
2	Blue Ridge	12½	12⅜	12⅜
3	Do cvt pf	43	42½	42½
2	Brazil T&L	53⅜	52⅝	53
6	Brill B	5	1	5
1	Buckeye PL	58¼	58¼	58¼
10	BufN&EP p	26	26	26
	C			
3	CAM Co vtc	⅞	⅞	⅞
15	Can M Wir	8¼	8	8
5	Carib Synd	1⅝	1⅝	1⅝
1	CarrierEA vt	39½	39½	39½
4	Cen PbSv A	42½	42½	42½
2	Do new	34⅛	34⅛	34⅛
5	Cen Sts El	36	35¾	36
2	Ch Sts Dev	6⅝	6⅝	6⅝
3	Ch Ph n vt	22	22	22
2	Ch NA n vt	23⅛	22½	22⅞
2	Ches & O n	55⅜	55⅜	55⅜
3	Chic Corp	16	16	16
80	Cities Serv	43⅛	42⅞	42⅞
2	Do pfd	92⅝	92⅝	92⅝
3	Clark Ltr A	1⅛	1⅛	1⅛
1	Clark D L	19⅛	19⅛	19⅛
1	Clev Ell rt	23⅛	23⅛	23⅛
1	Cleve Tract	29⅛	29⅛	29⅛
62	Colom Cyn	½	½	½
2	Col O&G vt	16⅝	16⅝	16⅝
3	Colum Pict	54	52	53
2	Do vtc	49⅝	48	49⅝
5	Com&S ww	5½	5⅜	5½
2	Com WWks	18⅝	18⅝	18⅝
1	Cons C Min	6	6	6
2	ConG&E Bt	126⅛	126⅛	126⅛
2	Cons G UtA	29⅞	29⅞	29⅞
2	Do B vtc	13⅜	13½	13⅜
2	Cons Ldrs	13½	13½	13½
1	ConG&Eppf	107	107	107
2	Cooper Bess	48⅛	48⅜	48⅜
6	Cord Corp	14¼	14¼	14¼
1	CotySA rts	42	42	42
1	Creole Pet	6⅝	6⅝	6⅝
2	Crocker&W	31⅜	31⅜	31⅜
3	Curt W ww	3¼	3¼	3¼
	D			
2	Deere&Co n	155⅞	154⅛	154⅞
2	DeFor Rad	7	6⅞	7
1	Derby Oil	9⅜	9⅜	9⅜
1	Det Aircrft	6⅞	6⅞	6⅞
2	Doug Airc	20¼	20	20¼
3	Dres Mfg A	56⅞	56⅜	56⅜
7	Driver Har	96½	92	95¼
2	Dubil Cond	8	7½	7½
*25	Duke Power	202¾	202¾	202¾
3	Durant Mot	5	5	5
	E			
2	E Sts Pw B	43⅝	43½	43½
2	E Util A	13⅝	13½	13½
4	Eisler Elec	17⅛	17⅛	17⅛
18	El Bd & Sh	114⅜	113⅝	114⅛
2	El Pw As A	36⅞	36⅝	36⅞
1	Do op ww	73½	73½	73½
1	Do 2d pf	103	103	103
3	Elec Share	29	28¾	28¾
2	Empre Pow	54	53⅞	54
3	Eu El db rts	8¼	8¼	8¼
2	EvWal Lead	4	4	4
	F			
3	Fab Finshg	8⅜	8½	8½
1	Fageol Mot	2½	2½	2½
1	Fed Screw	38	38	38
2	Fedald Met	21½	21½	21½
1	Fokkr Aircf	26	26	26
2	FordMoC A	26½	26⅛	26⅛
2	Frd Mo Ltd	18⅝	18½	18⅝
10	Fox Thtr A	16⅝	16⅛	16⅛
	G			
2	Gen Allors	13⅞	13¼	13⅞
2	Gen Baking	3⅝	3½	3½
2	Do pfd	37⅝	37½	37⅝
1	Gen Cap Co	58	58	58
10	G El Ltd r	11½	11⅛	11⅛
1	G G&E c p	92½	92½	92½
2	Gen Ind Al	11⅛	9⅞	11⅛
2	Gen W Wk	29	28⅞	29
1	Glen Ald C	100	100	100
2	Globe Und	15½	15½	15½
1	Gold Coin	⅛	⅛	⅛
2	Gold S Elec	5½	5⅜	5⅜
16	Gold C Min	5¼	5	5
3	Goldfield C	7-16	7-16	7-16
10	Goldman S	43⅝	43⅛	43⅛
1	Graymur	42⅛	42⅛	42⅛
*10	Gt A&P nv	235	235	235
*40	Do 1st pf	117⅝	117⅝	117⅝
1	Groc St P v	12⅛	12⅛	12⅛
3	Gulf Oil Pa	164¼	163¾	164¼
	H			
3	H W G&W	12⅛	12⅛	12⅛
1	Holl Gold M	6⅜	6⅜	6⅜
8	HousOTex n	27	26⅝	26⅝
11	HudB M&S	9⅝	9⅝	9⅝
1	Hum Oil&R	114⅛	114⅛	114⅛
5	Hydro El S	49⅞	49	49
1	Hygrade F	11⅝	11⅝	11⅝
	I			
2	Ind T Ill rt	7⅛	7⅛	7⅛
3	Do A	46⅞	46⅞	46⅞
3	Do B	46⅛	46⅛	46⅛
2	Ind Fin ctf	25¼	25	25
1	Do pfd	70¼	70	70
1	Insur Sec	20⅞	20⅞	20⅞
2	Intercon Pet	1⅝	1⅝	1⅝
2	IntercPw A	25⅝	25¼	25⅝
2	Internat P	23	23	23
7	Inter Prod	7⅛	7	7
1	Int Cup Pw	45	45	45
1	Int Util A	49⅝	49⅝	49⅝
4	Do B	19	18⅝	18¾
1	Do war	4	4	4
2	Interst Eq	12⅜	12	12¼
1	Do cv pf	44½	44½	44½
2	Irving A Ch	22⅞	22	22⅞
1	Do war	9	9	9
	J			
1	Jonas Nam	2⅛	2⅛	2⅛
	L			
1	Lakey F&M	7¼	7¼	7¼
1	Lane Bryan	35¾	35¾	35¾
2	Leh C&N n	47⅝	47½	47⅝
1	Leonard Oil	4	4	4
2	Lerper St	54⅛	52¾	54⅛
1	LibyMcN&L	19⅛	19⅛	19⅛
3	Loew's war	16¾	16¾	16¾
2	Lone StarG	54⅝	53⅝	53⅝
1	Louis L&E	3⅛	3⅛	3⅛
	M			
4	Mangel St	12¾	12¾	12¾
2	Mar Midlnd	45	44⅝	44⅝
10	Mavis B Co	3⅛	2¾	2⅞
5	Memph NG	20⅜	19⅞	20⅜
2	Metal & M	14	13⅞	14
1	Met T p pf	39	39	39
1	Mex Oh Oil	4⅛	4⅛	4⅛
5	MW Stat U	26⅛	26	26⅛
2	MidW Util	36⅜	36¼	36⅜
6	MSP A vtc	12½	11⅛	11⅛
9	Do vtc B	5⅞	5⅞	5⅞
1	Mo Kan PL	30¼	30¼	30¼
	N			
1	Nat Am Co	9	9	9
2	Nat Aviat	20	20	20
1	Nat Fam St	16¾	16¾	16¾
1	Nat F & G	36	36	36
1	Nat Screen	29⅝	29⅝	29⅝
2	Nat St'l xw	74	73	73
2	N S Ref NJ	33½	33½	33½
3	Nehi Corp	25⅛	25⅛	25⅛
*10	Nev Cal El	130	130	130
*30	N En Pw pf	91⅝	91⅝	91⅝
*50	N E Tl & Tl	157	157	157
3	N J Zinc	82	82	82
1	Nwmt Min	119	119	119
10	NYR&BA	16⅛	14⅞	16⅛
4	Niag & H P	23⅞	23⅜	23⅞
2	Do A war	5⅞	5¾	5¾
2	Do P B war	15¾	15½	15½
2	Ng Shrs Md	20⅞	20	20⅞
1	Nls B Pnd	38	38	38
3	Noma Elec	16¼	16	16¼
2	Nda Mines	32	31½	31½
20	Nth A Av w	4¾	4½	4½
2	Nt Am L&P	83⅝	83¼	83⅝
1	Nth St P A	175	175	175
	O			
2	Ohio Cop	1	⅞	1
2	Ohio Oil	74⅞	74⅜	74⅞
3	Oil Stks A	10⅛	10⅛	10⅛
	P			
1	Pac Cst Bis	46⅝	46⅝	46⅝
1	Do pfd	94	94	94
1	PaG&E 1pf	27⅞	27⅞	27⅞
1	Pac W Oil	18	18	18
11	Pandem Oil	1⅜	1⅜	1⅜
2	Paramt Cab	7	7	7
2	Parke Davis	36¼	36	36¼
1	Par Aust pf	18	18	18
2	Pennrd Cor	14⅛	14⅛	14⅛
1	Peop LPo A	40	40	40
2	Perrymn El	7⅛	7⅛	7⅛
30	Petrol Corp	29	28⅞	29
10	Do war	5⅞	5⅜	5⅞
2	Phil Morris	1⅛	1⅛	1⅛
2	Pilot Rad A	15⅞	15⅞	15⅞
3	Pitney Bow	19	18⅛	18⅛
2	Pitts Forg	22⅝	22	22
1	Plymth Oil	25⅛	25⅛	25⅛
2	Polymet Mf	15	14⅞	14⅞
5	PrinceWhite	14⅞	14⅞	14⅞
2	Do pfd	42⅝	42⅝	42⅝
2	Pruden Inv	20	19⅞	20
2	Pub U Hold	27⅞	27⅞	27⅞
	R			
16	Radio K rt	2	1⅝	2
2	R R Shares	8⅝	8⅝	8⅝
9	Rainbow A	11½	11	11½
2	Do B	5⅝	5½	5½
5	Red Bk Oil	9⅛	9⅛	9⅛
1	Red War	[illegible]	[illegible]	[illegible]
2	ReiterFoster	4⅛	4⅛	4⅛
1	Reliable St	20¼	20¼	20¼
2	Reliance M	23	23	23
1	Reliance Int	15⅞	15⅞	15⅞
1	ReynoldsBr	6⅛	6⅛	6⅛
2	RL&P tr ct	25⅞	25⅜	25⅞
9	Do ctf rts	1⅝	1½	1⅝
3	Roosevelt F	4⅛	4⅛	4⅛
3	Ross Stores	1	1	1
2	Ryan Cons	6⅝	6⅝	6⅝
	S			
*10	Saf Str2wr	125	125	125
20	St Anty Gld	⅛	⅛	⅛
9	St Reg Pap	32⅝	31⅛	31⅛
2	Sch Sc-$18t	3⅜	3⅜	3⅜
3	Seabd Util	8⅝	8½	8½
13	Sel Indus	10⅛	10⅜	10⅜
2	Sentry S C	7⅞	7½	7⅞
8	Shenandoah	18⅝	18¼	18¼
1	Do pfd	45⅛	45⅛	45⅛
1	Signl O&G	39⅞	39⅞	39⅞
*20	Singer Mfg	540	540	540
3	Do Ltd	6⅛	6	6
1	Sisto Finan	24	24	24
1	Smith A O	244½	244½	244½
1	South Cst	14½	14½	14½
2	South Corp	7⅞	7⅞	7⅞
1	Sou Pen Oil	43¼	43¼	43¼
1	Sou Royal	12⅛	12⅛	12⅛
3	S'wes G Ut	20⅛	19⅞	20⅛
10	Std Motors	2⅞	2⅝	2⅞
3	Std Oil Ind	57⅞	57⅝	57⅞
10	Std Oil Ky	29⅞	29	29⅞
1	Std Oil Neb	48⅛	48⅛	48⅛
1	Star Corp	28⅝	28⅝	28⅝
1	Do pfd	41⅞	41⅞	41⅞
12	Stein Cosm	20⅞	20⅛	20⅛
1	Stein Radio	1⅜	1⅜	1⅜
2	Stutz C Am	2⅛	2	2
2	Sunray Oil	7⅞	7⅞	7⅞
1	Superheater	47⅝	47⅝	47⅝
2	Swift Int	35	34⅞	35
	T			
2	Tampa Elec	89	88½	89
2	Technicolor	74⅝	74⅛	74⅛
4	Teck H Gld	6⅛	6⅛	6⅛
1	Thermd Co	26⅞	26⅞	26⅞
2	Th Nat Inv	4⅞	4⅞	4⅞
5	Transamer	46	45⅝	45⅝
2	Tr Air Tr	9⅝	9½	9⅝
2	T Lux DPA	12½	12¼	12¼
2	Tri Cont w	8	8	8
2	Triplex S G	9½	8⅝	8⅝
3	Tri Utilities	53½	53½	53½
	U			
2	Ung Financ	32	32	32
1	Un Am Inv	39	39	39
3	Union Tob	⅝	⅝	⅝
3	Unit Corp w	29⅞	29	29⅞
1	Unit El Svc	16⅞	16⅞	16⅞
1	Un E S rt	¾	¾	¾
3	Unit Fdrs	36⅛	35¾	35¾
2	United Gas	40½	40⅜	40½
2	U L&P A	95⅞	95⅛	95⅞
4	Do new	54⅛	53⅜	53⅝
20	Do new	25⅛	24⅞	25
2	Do nw wr	9⅝	9⅛	9⅛
1	Do cod	40½	40½	40½
1	US&IS 1 pf	65	65	65
1	Do 3d pf	70½	70½	70½
2	US&O Corp	20⅝	20⅝	20¼
2	U S Foil B	23	23	23
2	U E Line pf	18⅝	18⅝	18⅝
1	Unit V Ext	11⅝	11⅝	11⅝
1	Univer Pic	18¼	18⅛	18¼
2	Util Equit	19	19	19
20	Ut P&L4	24¼	24	24
2	Util & Ind	20⅞	20½	20⅞
2	Do pfd	26⅛	26⅛	26⅞
	V			
2	Vacuum Oil	94½	94	94
2	Venez Pet	3¼	3¼	3¼
1	Vick Furn	8⅝	8⅝	8⅝
	W			
3	Walgren Co	49	49	49
1	Wts(JW)Co	3⅝	3⅝	3⅝
2	WstMass Co	68	67⅛	68
2	Wil-Lw Cft	12½	11½	11⅝
1	Wrth Inc A	3½	3½	3½

DOMESTIC BONDS.

Sales.		High.	Low.	11:45.
16	Alab Pow 4½s '67	[illegible]	[illegible]	[illegible]
[illegible]	[illegible]	[illegible]	[illegible]	[illegible]

*Actual sales. †Ex-dividend. ‡Ex-rights.

THE PRODUCE MARKET

The demand for fruit and vegetables was good today at the wholesale produce markets in Pittsburgh. There were no changes in quotations.

The poultry markets rested firm, demand fair, supply nominal with slight changes in quotations.

The butter, egg and cheese markets remained steady, demand good, supply adequate with slight changes in egg quotations.

Car lot supplies were nominal with 432 cars on track. Arrivals included [illegible]

HAY AND GRAIN.

[illegible]

NEW YORK BOND MARKET

NEW YORK, April 26.—(AP.)—Transactions in the most active bonds on the New York Stock Exchange today were as follows, 000 omitted in sales column (United States bonds in dollars and thirty-seconds of dollars):

U. S. GOVERNMENT BONDS.

Sales.		High.	Low.	Last.
5	Lib 3½s '32-47	100.1	100.1	100.1
1	Do 2½sreg'32-47	99.28	99.28	99.28
1	Do 1st4¼s'32-47	101.9	101.9	101.9
124	Do 4th4¼s'33-38	101.26	101.24	101.26
2	Treas 4¼s'47-52	111.10	111.10	111.10

CORPORATION BONDS.

Sales.		High.	Low.	Last.
2	Abitibi P&P 5s'53	86¼	86¼	86¼
[illegible]	[illegible]	[illegible]	[illegible]	[illegible]

MARCH CIGARET PRODUCTION EXPANDS

Month's Output Is Largest So Far This Year; Cigar Trend Continues Lower

NEW YORK, April 26.—The largest increase in cigaret production in any month this year was reported in March, when output of 9,165,174,703 cigarets showed an increase of 475,664,290, or 5.47% over the 8,689,510,413 cigarets produced in March, 1929. The increase in production in February, 1930, over February, 1929, was 402,506,097 cigarets, and January output increased only 47,969,090 over production in January, 1929. March output of cigarets was the twenty-third consecutive month to show an increase in output compared with the corresponding month of the previous year, and the twenty-third month to establish a new monthly record for output.

RECORD FOR QUARTER

The increase in production in March, 1930, was larger than the increase in March, 1929, when output increased only 219,044,040 cigarets, or 2.59 per cent over output in March, 1928. The better rate of gain in March brought up the rate of gain for the first three months, although the increase for the period was still considerably under the gain of the first three months of 1929 over the like period of 1928.

For the first three months of 1930, output of cigarets reached the record total of 27,788,411,893, compared with 26,912,262,416 in the corresponding period of 1929, and 24,371,467,400 in the like period of 1928. The increase for 1930 over 1929 was 876,149,477, or 3.25 per cent, whereas the increase for the first three months of 1929 over the 1928 period was 2,540,795,016, or 10.42 per cent. The gain in cigaret production in the first two months of 1930, however, was only 450,475,187 cigarets, or 2.41 per cent.

CIGAR PRODUCTION LESS

Production of cigars in the United States in March continued the downward trend in evidence since the start of the year. Total production during the month was 454,765,717, a decline of 36,539,081 or 7.44 per cent from the 491,304,798 cigars produced in March, 1929. This was a larger decline than in either of the preceding months, February production being off 10,954,434, or 2.50 per cent from production in February, 1929, and January output dropping 8,815,727 or 2.06 per cent from output in January, 1929.

This brought the decline in cigar output for the first three months of 1930 to 56,309,242 or 4.13 per cent. Total cigar production for January, February and March this year was 1,300,187,570 compared with 1,356,496,812 in the like period of 1929, and 1,355,041,054 in the 1928 quarter. Production in the first three months of 1929 was 0.11 per cent greater than in the 1928 period.

LOCAL STOCKS

Saturday, April 26, 1930.
(Quotations at the Close.)

	Par.	Bid.	Ask.
Banks—			
First National at Pgh.	[illegible]	[illegible]	[illegible]
[illegible]	[illegible]	[illegible]	[illegible]

LOCAL CURB

(Furnished by Moore, Leonard & Lynch.)

Security—	Bid.	Ask.
[illegible]	[illegible]	[illegible]

*Guaranteed by the Philadelphia Co. by endorsement. [illegible]

Sales on the Exchange.

	Shares.	Price.
Allegheny Steel	[illegible]	[illegible]
[illegible]	[illegible]	[illegible]
United Engineering & Fdry.	100	[illegible]

May Revive Barco Concession in Colombia

Coincident with the visit to the United States of the president-elect of the Republic of Colombia particularly well informed buying on large scale has appeared in the Gulf Oil shares and in American Maracaibo Company, both of which are interested in the Barco-Concession in Colombia. It is rumored that the Barco-Concession which was revoked by the Republic of Colombia in February, 1926, will in the near future be reaffirmed. This is one of the most famous South American Oil concessions, involving 1,300,000 acres of oil lands. American Maracaibo owns an 8 per cent royalty interest, while Gulf is the operating unit. Restoration of the concession would benefit other companies in Colombia, also.

Ford Starts New Scale of Discounts

DETROIT, April 26.—A graduated scale of discounts has been inaugurated by Ford Motor Company, replacing the straight 17½ per cent which had been in effect since November, 1929, when the latest Ford price reduction was made.

The scale of discounts is as follows—on sales of one to 50 cars annually 17½ per cent—51 to 100 cars annually 18 per cent—101 to 150 cars 19 per cent—151 to 500 cars 20 per cent—501 and up 21 per cent.

Money Market.

LONDON, April 26.—Bar silver 19 1-16d per ounce. Money 1⅞ per cent. Discount rates—Short bills, 2⅛@2¼ per cent; three months, 2⅛@2¼ per cent.

NARROW RANGE IN LOCAL MARKET

Lone Star Stationary; Rights Open at 4⅝; General List Steady

Lone Star Gas continued active, but the price remained practically stationary following last night's announcement that the company will offer additional stock to present holders on the basis of one new share at $22.50 for each six shares held. The "rights" were handled in the initial dealings today at 4⅝, a block of 1,000 rights coming out at that figure shortly after the opening. Details of the company's program will be found in George H. Snyder's article on page eight in today's Sun-Telegraph.

A fairly wide list of stocks appeared in the market here today, but there were no noticeable changes in quotations, nor was there any marked concentration of activity in any particular issue aside from that in Lone Star. Slight fractional changes were the rule throughout the market. Pittsburgh Forgings slipped back fractionally, again reflecting the heaviness apparent for the past several days. Not much of the stock was offered, however. Harbison was firm, as was Fireproofing preferred, and D. L. Clark continued to hold around the best levels of the current movement.

Stock Exchange Topics

Electrical Equipment Companies Outlook For 1930 Good.

Companies manufacturing electrical equipment are likely to show to good advantage in the current year. Price reductions in copper and other commodities are beneficial. In addition, the expansion plans of many utilities are logically likely to be reflected in increased earnings for those equipment companies. It has been the knowledge of the favorable conditions surrounding those concerns which has been responsible for some of the good buying in evidence recently, particularly when the market was inclined to sag.

Westinghouse Electric is selling close to $200 a share. In the first quarter of this year it earned $1.70 a share, or at the rate of $7 a share annually. Evidently Westinghouse, like many other blue chip industrials, is selling on future rather than past earnings. It is an electrical age, and people believe a record-breaking expansion will be in order over the next five to 10 years and they are willing to take a chance.

Although Goodyear did not do so well in the first quarter, there are many in the financial district who are confident the results for the current year will at least equal those of 1929 when $10.23 a share was reported. The company is without an inventory problem this year, and several authorities in the tire industry are anticipating a good business in the coming months, especially for replacements. Long range buying has been in progress in the last few weeks, credited to interests who were active in the stock a year or more ago.

Considerable has been heard from time to time to the effect that the stock market is due for a readjustment. As a matter of fact, readjustments have been in progress right along. They have not been attracting any great attention, mainly because they have come in individual stocks rather than in the market as a whole. While certain stocks have been moving forward, others have been meeting profit-taking. Thus, it has been possible to keep the technical condition of most stocks satisfactory.

National Dairy Products is one of the few companies which is earning more this year than it did in 1929, and there have been times recently when there was evidence of concentrated buying in the issue. The company is important in the ice cream business and with the approach of warm weather, the consumption of this product naturally will increase. Some interests are picking up the stock in anticipation of a seasonal demonstration in the near future.

Strong support buying was evident in the pivotal issues during yesterday. Buying of this character was especially apparent in stocks like Steel Common, American Can, General Electric and Westinghouse, which, among others, had been the bellwethers of the market on its recovery from the low levels of last year. This aggressive support was looked upon as indicating that banking interests arrayed on the bull side of the market are determined to maintain the improvement which has been wrought over the last few months. Believing that there is no better method of assisting the recovery in business than through keeping sentiment cheerful through the medium of a confident stock market.

DIED

RIELAND—On Friday, April 25, at 11:30 p. m., MARY ELLEN RIELAND, beloved daughter of John H. and Margaret Burke Rieland, in her 10th year. Funeral from the family home, 7103 Verona boulevard, at the end of Lincoln avenue. Time later.

SHEPPARD—On Saturday morning, April 26, 1930, at 1 o'clock, THOMAS HOWE, husband of Jessie McKinnon Sheppard, of No. 8 Forbes terrace. Remains at the home of the T. P. Moreland Co., North Highland avenue at Rippey street, East End, where services will be held on Monday afternoon at 2 o'clock. Burial private.

EVENING SUN-TELEGRAPH MARKETS

Forbes

Legge Knew He Was Making a Sacrifice, But—

—By B. C. FORBES—

ALEXANDER LEGGE was a great success as head of the International Harvester Company. He had been brought up in the business, had mastered it thoroughly and won the presidency by sheer merit. He recognized, when he accepted the chairmanship of the Federal Farm Board, that he was making sacrifices; but just how much of a sacrifice he could scarcely have foreseen. His is about the most thankless job in America today.

He wasn't steeped in politics nor steeped in speculation. Now he has to wrestle with both.

The government has become the champion speculator in grain, but it is a case of "heads you win, tails I lose." When individuals speculate they figure they have some hope of winning. When the Farm Board speculates it can hope to do nothing but lose. The more it tries to store up farm products, the more demoralized the markets apparently become. Overhanging surpluses always depress a market.

The only "relief" manifest thus far has consisted of relieving the public treasury of many, many millions of dollars. Instead of the grain and cotton people exhibiting ecstatic gratitude for the government's generosity, they have done little but growl. Politicians held out promises of prices entirely satisfactory to farmers; instead, prices have been deplorably low. In place of bread, they have received a stone.

The fault doesn't lie with Mr Legge. Even Moses couldn't have fulfilled the glittering promises made by the politicians. No nation has ever succeeded in pegging a world commodity at an artificial price—even our very powerful copper magnates, strongly banded together though they are, have just found the task impossible. Paying artificial prices surely is a novel way to discourage over-production of farm products and to encourage curtailment.

The law of economics cannot be repealed even by law makers as cocksure of themselves as some of those entirely ignorant of economics.

PAUL M. WARBURG, brought up on European banking methods, is out with several proposed amendments to the administration of our Federal Reserve System, particularly the composition and the method of nominating the Reserve Board. One suggestion would mean the giving up by senators of certain prerogatives. Swell chance! Another Warburg suggestion is that the secretary of the Treasury be dropped as a member. The truth is that Secretary Mellon is about the only member of the Federal Reserve Board known throughout the nation and enjoying extraordinary confidence. Theories, no matter how meritorious, have to fit politics, Mr. Warburg's dont.

WALL STREET WISEACRES have been having endless amusement originating amusement company mergers. But the rumor-mongers are not taken seriously.

THIS COLUMN some time ago predicted a revival in shipping. Eugene G. Grace, head of Bethlehem Steel, heavily interested in shipbuilding, told stockholders this week:

"The shipbuilding business is better at the present than at any other time since the war. There is a nice volume of shipping business pending."

WHILE TALKING with Walter E. Sachs, third-generation member of the investment banking house of Goldman, Sachs & Co., I suggested that it would be very interesting to figure out just how a customer would have fared who bought 100 shares—$10,000 worth—of each new issue of common stock offered by the firm. Mr. Sachs kindly agreed to put a statistician to work. The showing is extremely interesting.

An investment of $10,000 in each of the 53 issues sponsored would have totaled $530,000. The market value of these same securities (including stock dividends) on the day the compilation was made was $1,507,113.

The profit, therefore, was $977,113, or 184 per cent more than the original cost.

Meanwhile, cash dividends have amounted to $518,909.

The average annual yield works out at 12½ per cent, while the average annual increase of market value has been 23 per cent, a total of 35¼ per cent a year. Since the compilation was made, there has been a further substantial increase in quotations.

Is it altogether astonishing that investment trusts, wealthy individuals and many shrewd investors believe in putting funds into carefully selected common stocks? It's a great country!

The oil industry and the Natural Gas industry promise to become star performers. The water has been well squeezed out of oil stocks.

(Copyright, 1930, by B. C. Forbes).

Fabricated Steel Orders Up in March

WASHINGTON, April 26.—New orders for fabricated steel plates in March were 45.7 per cent of capacity, against 36 per cent in February and 72.1 per cent in March, 1929, according to the Commerce Department, based on reports from 48 companies.

Save your spirits and shoe leather when searching for work. Look at the bulletin board of employment — the Sun-Telegraph Classified Ads.

Midland Boosts Operations At Cleveland

CLEVELAND, April 26.—The plant of the Midland Steel Products Company was placed on a 24-hour schedule last night, according to E. J. Kulas, president. He reports that the company has received several large contracts recently from the automotive industry and that prospects for business in the next few months are bright.

CORPORATE EARNINGS

American Power and Light Company reports for year ended December 31 net income of $11,887,746 after all charges and taxes equal to $4.58 a share on common stock outstanding at end of year against $9,923,358 or $4.45 a share on common outstanding in 1928 year.

* * *

American Republics Corporation reports for first quarter of 1930, net loss was $194,870 after charges and other deductions, comparing with net loss of $83,788 in the March, 1929, quarter.

* * *

Copper Range Company reports year ended December 31, net income of $838,742 after charges but before depreciation and depletion equal to $2.12 a share on 395,000 shares against $727,887 or $1.84 a share on 394,773 shares in 1928.

* * *

International Silver Company reports for quarter ended March 31 net income of $586,148 after depreciation and taxes equal after preferred dividends to 69 cents a share on 91,197 common shares against $266,819 or $1.79 a common share in 1929 quarter.

* * *

Mother Lode Coalition Mines Company reports for year ended December 31 net income of $602,309 after taxes, but before depreciation and depletion equal to 28 cents a share on 2,300,000 capital shares against $1,006,849 or $1 cent on same share basis in 1928.

* * *

Standard Oil Company of New York reports for year ended December 31 net income of $38,430,849 after taxes, depreciation, depletion and amortization equal to $2.23 a share on 17,249,512 capital shares against $39,643,221 or $2.29 on 17,362,782 shares in 1928.

* * *

Borg-Warner Corporation reports quarter ended March 31 net income of $1,581,811 after depreciation and taxes equal after preferred dividends to 94 cents a share on 1,230,566 common shares against $1,851,900 or $1.46 a share in 1929 quarter.

* * *

Caterpillar Tractor Company reports for three months ended March 31 net profit of $2,265,864 after all charges and provision for federal tax, equal to $1.78 per share on 1,884,240 common shares. This compares with $2,181,830 for same quarter of 1929, equal to $1.11 per share on same capitalization.

* * *

National Acme reports for quarter ended March 31 net earnings of $410,112 after all charges, including depreciation and interest, but before federal taxes, equal to 42 cents a share on 900,000 shares of common capital stock outstanding.

Corn Products Refining Company reports for March quarter net profit of $3,152,343 after interest, depreciation and federal taxes compared with profit of $3,430,894 in the March quarter of 1929. Profit equals $1.01 a share on 2,500,000 shares of common, against $1.18 a share in the 1929 quarter.

* * *

Magma Copper Company reports for quarter ended March 31 net income of $366,616 after depreciation and all taxes and general expenses equal to 30 cents a share on 600,150 capital shares against $992,037 in 1929 quarter or $2.42 on same share basis.

* * *

Marshall Field & Co. reports for year ended December 31, 1929, consolidated net profit of $9,218,713 after depreciation, interest, federal taxes, minority interest and miscellaneous charges, equivalent after 7 per cent preferred dividends to $6.02 a share on 1,400,000 shares of no par common stock. This compares with $9,788,570 in 1928, or $6.42 a share based on same share basis.

* * *

Chicago Pneumatic Tool Company reports for March quarter net profit of $174,215 after depreciation, interest and federal taxes, equal after dividend requirements on the $3.50 preference stock to 76 a share on the 199,669 no par common shares, against profit of $325,301 or 80 cents a common share in the March, 1929, quarter.

* * *

North American Company reports for 12 months ended March 31 net income including $797,040 stock dividends of non-subsidiary companies taken up at value at which the stock was charged to surplus of the issuing company totaled $29,711,410 after taxes, interest, preferred dividends of subsidiaries, depreciation, etc., equal after 6 per cent preferred dividend requirements to $4.85 a share on 5,743,826 common shares outstanding, compared with net income of $25,794,718 in the previous 12 months, of $4.66 a share on 5,136,962 shares.

Brazil Seeks Loan To Market Coffee

SAO PAULO, Brazil, April 26.—(AP.)—The president of the state of Sao Paulo, Julio Prestes, has convoked the state Legislature to meet May 5 to discuss terms of a loan of £20,000,000 ($100,000,000), to be floated in New York and London. The loan is intended to permit sale of accumulated coffee during the next 10 years. The accumulation now is calculated at 14,000,000 sacks.

Freight Rates on Coal Unreasonable

WASHINGTON, April 26.—The Interstate Commerce Commission has found that rates on coal from mines in Southern Colorado and Northern New Mexico to destinations in Texas, New Mexico and Oklahoma are unreasonable and prescribed reasonable rates for the future together with awarding reparations on over-charges for past shipments.

Warren Bros. Obtain Big Cuban Contract

BOSTON, April 26.—Warren Bros. Company has received orders to commence operations immediately on approximately $5,000,000 worth of work on feeder roads to the central highway in Cuba.

The company has also been awarded an $800,000 stone block contract in La Platte, Argentina.

Amn. Locomotive Co. Gets Engine Order

NEW YORK, April 26.—American Locomotive Company has received an order for three Pacific type locomotives from the Chicago St. Paul, Minneapolis and Omaha R. R., involving $330,000.

N. Y. BANK STOCKS

NEW YORK, April 26.—Yesterday's bid and asked quotations on leading New York banks and trust companies follow:

BANK STOCKS—	Bid.	Asked.
America	145	155
Bank of U S Units	71⅝	71¾
Broadway National	110	122
Chase National	188⅝	189½
Chat Phenix National	127½	129½
Chelsea	56	57
City Bank	228½	229¼
Fifth Ave	2000	
First Natl NY	6000	6475
Harriman Natl	146½	150½
Manhat Co	143	144
TRUST COMPANIES—		
Bankers	177½	179½
Cent Hanover	390	394
Christ St & Tr	84½	85½
Corn Exch	242	245
County	1000	1100
Equitable	128	130
Guaranty	820	828
Irving	65½	66
Manufacturers	142½	145½
New York	218	221
Westchester Title & Tr	130	134

"Bugs" Baer Says:

Nickel-Plating the World

A one-man indignation meeting cannot divide itself into committees and elect officers. Every complaint makes a round trip and knocks the hat off the aggrieved party.

"Bugs" Baer

We're good and hot. And it ain't because the gulf stream is getting closer to America.

And even though our squawks have the cruising radius of a parrot chained to a perch we want to protest against John D. chiseling his dime bonus down to a nickel.

All things must fade, all things must change, to something new, to something strange. But when a habit gets standardized we hate to see the brakeman throw the switch.

John D. has been giving away dimes in habit-forming quantities for 30 years, Amos and Andy.

He has dimed caddies, generals, porters, presidents, reading from left to starboard.

A dime ain't much of a lump in your coffee. But John almost succeeded in making those thin medallions popular.

He could hand out one of those silver wafers with the gesture of a king. He has been photographed diming the universe to a liberal frazzle.

He made the dimmiker famed in song, story and sub-titles.

But now he is pushing up nickels. It doesn't gee with President Hoover's prosperity bulletins.

We wouldn't be any more astonished if we saw the Statue of Liberty waving her torch at a total stranger.

It is more amazing than lamping a moth flying out of the horn of plenty.

We have never shaken the hand that shook so many dimes. And we refuse to until John gets off that financial diet.

It is fortunate for us that Carnegie gave away libraries before filling stations got popular. Mr. Rockefeller's example is going to have a bad effect on other millionaires.

We couldn't have been in a worse fix if Noah had joined the naval reduction conference.

If the U. S. mint has pulled a ligament we can understand the drought in dimes. Let us hope that John D. resumes his classical diming and that he fires the efficiency expert who shilled him into the nickel business.

(Copyright, 1930.)

Bank Merger Stock Delivery Rule Set

NEW YORK, April 26.—The board of governors of the Associated Bank Stock Dealers rules that contracts for purchase or sale of stock of the Chase National Bank, Equitable Trust Co., and Interstate Trust Co., must be fulfilled in the stock contracted for. Stock of another of the three does not constitute a valid delivery in lieu of the one contracted for.

Obituary

Mrs. Mary S. McSweeney.

Mrs. Mary Glentz McSweeney, of 3519 California avenue, North Side, died yesterday in St. John's Hospital. She was born in Butler, and came to Pittsburgh about 25 years ago. She was a member of the First Presbyterian Church, the Alexander Auxiliary, of which she was secretary, and the Pittsburgh Presbytery of National Missions. She leaves her husband, Dan McSweeney, and six sisters, Mrs. Harriet Miller, of Conoquenessing; Mrs. Lulu Redic, Margaret Roessing, Mrs. J. P. Gangwisch and Mrs. James Tyson, all of Pittsburgh, and Mrs. R. W. Baumgarten, of Mars, and two brothers, George R. Slentz, of Fort Worth, Tex., and Cassius Roessing, of Pittsburgh. Funeral services will be held at the home at 3 p. m. tomorrow. Interment will be in Rose Hill Cemetery, Butler, Monday.

Miller Funeral.

Funeral services for Mrs. Belva B. Miller, wife of the Rev. Charles M. Miller, chaplain of the Western Penitentiary, who died Wednesday in her home at 2968 Mattern avenue, Dormont, will be held tomorrow in the Dormont Methodist Episcopal Church. Burial will be private. Mrs. Miller was born in Red Wing, Minn., and spent her early life in Northern Pennsylvania. In 1885, after her marriage to Dr. Miller, they went to India as missionaries. She spent many years in Ben Avon, Pittsburgh and Tarentum, where her husband had pastorates. She leaves three sons, William Miller, of Pittsburgh; Capt. James M. Miller, of the United States Army, San Francisco, and Dr. Charles M. Miller, Jr., of Olive View, Cal.; a daughter, Miss Grace Miller, at home, and two brothers, George Burnham, of Lakeland, Fla., and Fred Burnham, of Erie, Pa.

Walsh Funeral.

Funeral services for Morris Walsh, Jr., of 331 Sunnyland avenue, Carrick, who died yesterday, will be held in the St. Canice Catholic Church Monday. He was secretary and treasurer of Morris Walsh Sons, cooperage manufacturers, and general manager of the Walsh Cooperage Company. He was born April 24, 1881, on the North Side, and for many years had been active in business and social activities. He was a member of St. Norbert's Catholic Church, Knights of Columbus, B. P. O. Elks, of Knoxville; the Pittsburgh Athletic Association, Fraternal Order of Eagles, and the South Hills Country Club. Besides his widow, he leaves a son, Morris Walsh; a daughter, Anna Marie Walsh; five brothers, and three sisters.

Mrs. Frank Gratz.

Mrs. Lucy Gratz, 74, of 2020 East street, wife of Frank Gratz, died yesterday in the home of her daughter, Mrs. Charles P. Kufner, of 1731 East street, North Side. She was a member of St. Boniface's Catholic Church, Christian Mothers, the Holy Rosary Society and the L. C. B. A. Branch No. 332. She leaves her husband; four sons, William and George Gratz, of Pittsburgh, and Oscar and Clarence Gratz, of Youngstown, O.; three daughters, Mrs. Kufner, Mrs. Elizabeth Dietrich and Mrs. Myrtle Haas; a brother, and three sisters.

George A. Koehler.

George A. Koehler, 76, for many years a dealer in the scrap iron business, died Thursday in his home at 1271 Benton avenue, North Side. He was a life-long resident of Pittsburgh. He leaves his widow, Mrs. Mary Gaertner Koehler; a son, a daughter, two grandchildren and a brother and a sister.

Make This At Home

Exquisite Afternoon Frock

Pattern 1891

Sun-Telegraph 15c Practical Pattern

By ANNE ADAMS

The lines of this frock are extremely simple, and the model is unusually easy to make, yet the results are exceptionally smart and becoming. The graceful cape continues in a front panel to the bottom of the flared skirt. A narrow belt may be worn wherever most becoming to the individual figure.

Pattern 1891 is charming fashioned of printed or plain fabric. Flat crepe, georgette, chiffon, Elizabeth crepe, or any other sheer fabric will be suitable. Tiny colorful buttons trim the cape in front.

Designed only for sizes 14, 16, 18, 20, 32, 34, 36 and 38. Size 14 requires 3¼ yards of 39-inch material.

No dressmaking experience is necessary to make this model with our pattern. Yardage for every size and simple, exact instructions are given.

Send FIFTEEN CENTS IN coins carefully wrapped, or tamps, for each pattern. Be sure to write plainly your NAME, ADDRESS, STYLE NUMBER and SIZE wanted.

Our PATTERN BOOK OF NEW SPRING and SUMMER STYLES is FIFTEEN CENTS, but only TEN CENTS when ordered with a pattern. Address all mail and orders to Sun-Telegraph Pattern Department, 243 West Seventeenth street, New York City.

1.—Enclose 15 cents in coins.
2.—Write clearly NUMBERS of patterns and SIZE wanted.
3.—Write or print your NAME and ADDRESS plainly.
4.—If you want SUN-TELEGRAPH Style Book send 10c extra.
5.—Address your request to

PATTERN DEPARTMENT,
243 West 17th St.,
New York City.

GIRL UNAFRAID

(Continued from Yesterday)

Ardeth Reads of Cecile's Engagement to Athlete

WHAT HAS GONE BEFORE

Ardeth Carroll, who rooms in her Aunt Stella's boarding house, is being wooed by Neil Burke. While out motoring with Neil, Ardeth sees Ken Gleason. Ardeth has never been introduced to Gleason and the two just gaze at each other. Neil becomes jealous. Later Neil asks Ardeth to marry him, but she refuses. Ardeth goes to work for Jeanette Parker in a new specialty shop. There Jeanette introduces Ardeth to Gleason. The two new friends go on a Sunday outing together to a houseboat owned by Gleason. Ken explains that he is employed by Jeanette's father. They return to the city after a happy day. Ardeth hopes to see Ken soon, but she is disappointed. Ardeth is surprised when she meets Ken one evening after leaving the shop. They have dinner together. After driving Ardeth home Ken says he could not stay away from her. Ken brings Tom Corbett to the shop and introduces him to Ardeth.

NOW GO ON WITH THE STORY.

CHAPTER XVI.

If Tom Corbett noticed Ardeth's agitation he gave no sign. His eyes had dropped to the trinket she was arranging on its satin cushion.

"What in the name of common sense is that?" he asked in astonishment, "A bunch of glass grapes?"

The girl drew a deep breath. Her tone took on protective lightness of manner. Golden eyes crinkling to smiles as she answered:

"You're an excellent guesser, since that's what it's supposed to look like! They're each a tiny bottle of perfume. See—unscrew one from the rest of the cluster and you have a little dash of perfume. It's an imported novelty Jeanette picked up yesterday."

"Gosh—the trouble you women go to!" Tom's honest square face looked blank.

She laughed—and he could never guess her mind was strained to the babble in the back room.

"A different perfume to match different moods!" she said gaily. "It goes according to colors. When one feels joyful—take this amber grape. That perfume's Mountain Holiday. And if you're pensive—this orchid one—Faint Regrets, and if you feel the world is your oyster, here's this red one, Whoopee! And when you have a headache—or a heart ache—or your rich uncle has just died and left you nothing, you'll find consolation in this tender green Never Mind."

"And you women keep that sort of truck on your minds along with your other troubles? Good Lord!"

"Oh, I don't think a woman with real troubles would remember she had this bunch of grapes!" Ardeth couldn't keep the bitterness out of her voice.

Something in the tone which raised the man's eyes to study that lovely averted face

Tom Admires Ardeth

A gale of laughter came from the other room. "Cyril, your priceless!" sounded Cecile's high clear voice. The inevitable Duvant "Not ree-ally!" echoed.

Tom's light brown eyes became a little grim.

"They're reading that Spy thing . . . you know, that scandalous weekly called The Spy?"

"I saw Jeanette bring it in this morning," she answered.

Tom's square fingers tapped a tatoo on the top of the case. "Well named, isn't it? How can a thing like that flourish for years in a civilized community? Nobody likes it, and everybody reads it. Afraid they'll miss some dirty crack about themselves if they don't, I guess. Says just enough to smirch reputations and not quite enough so they can get the rotten sheet for libel. Wonder who's the garbage collector who reports the tid-bits, anyway?"

"Like an assasin—striking in the dark, isn't it?" Hot color had run to Ardeth's cheeks. It was suddenly indicative of them, those perfumed, sophisticated women smoking and chatting scandal. And Ken—with his breezy out-of-door air, his frank smile—sitting beside Cecile.

She dropped her head, feeling that her face betrayed too much.

Tom's admiring eyes feasted on her. "Pretty kid . . ." ran his thoughts, "and sweet, too. . . . Nice, steady way she looked at a fellow . . ."

Secret Meetings

The dream stretched through the days, yet now, beneath was a vague fear like a beating of wings. Only when she was with Ken did it still. There was a measure of anxiety in her manner now, something wistful in the hazel eyes when they silently searched the man's face. She had a breathless sense that the time was drawing short. The time for what . . . ?

Each day she saw him was another precious pearl added to the string. Noon hours when he would be loitering by the flowerstand at the corner. His tall, slim figure—white smile flashing in the warm tan of his face. Hurrying to her through the sunshine. Grasping her elbow with a teasing "Woman, I'm starved—for you!"

Why did they keep these meetings secret? Later Ardeth recognized this as the tribute she paid the fear—the fear which beat under her happiness like wings.

So long as nothing definite was said to break the spell, the dream went on. Nothing definite between them . . . nothing to struggle for — or against. Just the sweet security of knowing she would see him sometime during the day without pre-arranged appointment. She didn't want to think. If she did, she would be afraid.

Sometimes Ardeth found Jeanette watching her with that curious narrow smile. But Jeanette's manner was very kind.

The days, going by, bright and easy. One must skim the surface of them, lightly—oh, so lightly, lest one break through and drop into the fear below . . .

She lived only for his presence—for the moment when he would come in the shop, calling a careless greeting to Jeanette, his leaping across at her in laughing caress. Often Tom Corbett came with him, friendly as a great dog. His brown eyes watched Ardeth admiringly as he talked.

Ardeth Jealous

But at night the fear pounced on her. Dull nights when she moved as though in a dream about the Harrison flat. Washing her underthings. Mending her clothes. Busy with tasks for her real life in the shop the next day. Hot flames of jealousy burned her then.

Where was Ken tonight? What was he doing in that other world where she could not follow? Was he with Cecile? Jealousy scorching her as she thought of Ken's vivid face bent close to Cecile's provocating lips . . .

Bitter moods washed away, the next day when she saw him waiting up near the flower stand. Saw his white smile in the sunlight. Heard his murmured "Hungry—for you, Moth!"

Dancing with Ken out at the beach on Saturday nights. Seeing his eyes darken with emotion when they looked at her face so temptingly near . . . Ken, holding her so tightly she could feel his heart beating on her own . . .

Then, in a moment, this dream world shattered . . .

She had come to the store early this morning. Jeanette was coming down later and later, now that the novelty of the place was wearing off.

Surprising News

Ardeth slipped off her hat and coat and was standing at the mirror pressing the waves in her hair when a flash of something green caught her eye.

The postman pushing the weekly issue of The Spy through the letter slot.

Ardeth's lip curled at the sight of the insinuating magazine, but she was a true daughter of Eve.

A moment later she was standing by the door, her eyes running down a column called "Through the Spyglass."

Words leaped up, to part her lips and send the hot color pulsing through her face.

Personalities, framed in the affected stinging style of the publication . . . .

The Spy has long watched with interest the engagement of a certain beauteous blonde and one of our former collegiate football stars. This engagement, like those of royalty, was made by family arrangement. But in our humble opinion long engagements are a mistake. There are other beauteous blondes—though not of royalty—and blue eyes will rove. To your knitting, Cecile!

(Copyright, 1930, King Features Syn., Inc.)

(To Be Continued Monday.)

Rentschler Heads Nat. Air Transport

NEW YORK, April 26.—Frederick B. Rentschler, president of United Airport and Transport Corporation has been elected president and chairman of the Board of National Air Transport, Inc., succeeding C. M. Keys and H. E. Coffin, respectively.

J. F. McCarthy was elected secretary and treasurer, succeeding J. J. Mitchell. C. T. Ludington and C. L. Lawrence resigned as vice-presidents. Paul Henderson has been retained as vice-president and Lester Seymour as general counsel.

Guard your family's health. Keep them from exposure to inclement weather by the purchase of a second hand car. Buy a Used Car from the Classified Ads.

Safety Pin Taken From Throat Of Baby

Nine-month-old Annabella Waters, niece of Chief of County Detective George W. Murren, was recovering today in Mercy Hospital after an operation in which an open safety pin was removed from her throat yesterday. The baby was rushed to the hospital nearly unconscious from loss of blood.

While her mother, Mrs. Ann Waters, of 1319 Locust street, was preparing her son, Edward, for school, Annabelle picked the pin from the tray of her high-chair and swallowed it. Mrs. Waters hurried the child to the hospital, a block away from her home.

CALIFORNIA OIL PRICE RAISE FORECAST

Trade Circles on Coast Look for Early Advance; Contingent on Schedule

SAN FRANCISCO, April 26.—Strong indications are given in oil circles that leading buyers are considering an early advance in California crude oil prices. The action is regarded as contingent on further reduction in the schedules of allowable oil production under the conservation program.

The proposal has recently been made that the state's production of crude be further curtailed to 550,000 barrels daily average, or 60,000 daily less than the present limitation. As on March 11, when Standard Oil Company of California last advanced crude oil prices in California, producers would be compensated for this reduction in their volume by an upward revision in quotations. The proposed curtailment, however, has not yet been approved.

GASOLINE RAISED

An additional reduction in output of California crude, coupled with curtailment of refinery operations, would be a direct aid in correcting the gasoline marketing situation on the Pacific Coast. As a result of the accumulation of huge supplies of the product over the past year and further additions early this year, retail prices have been in a weakened state. With keen competition, price-cutting has been freely resorted to.

Significant action has recently been taken by Standard Oil of California to bring about adjustment of the situation. It has raised its posted tank-wagon price of gasoline two cents a gallon.

"GAS" NOW "POSTED"

Stating that distress gasoline has been sold at times at prices actually below the cost of replacement, the company has gone into the wholesale market as a purchaser, posting a price of six and one-half cents a gallon for United States motor gasoline in cargo lots.

The latter step by Standard Oil of California is looked upon as a most important and constructive development. It is expected to exert a strong influence in curbing the shipments of large quantities of California gasoline to Atlantic ports at very low prices, which at times brought the basis down to four and a half cents a gallon at seaboard, Los Angeles.

Dividend Notices

THE BANK OF PITTSBURGH National Association

April 25, 1930.

DIVIDEND No. 262—The Directors of this bank have this day declared a Dividend of three (3%) per cent upon the Capital Stock out of the earnings of the past three months payable May 1, 1930, to Stockholders of record April 28, 1930. Checks will be mailed.

SCOTT H. NESBIT, Cashier.

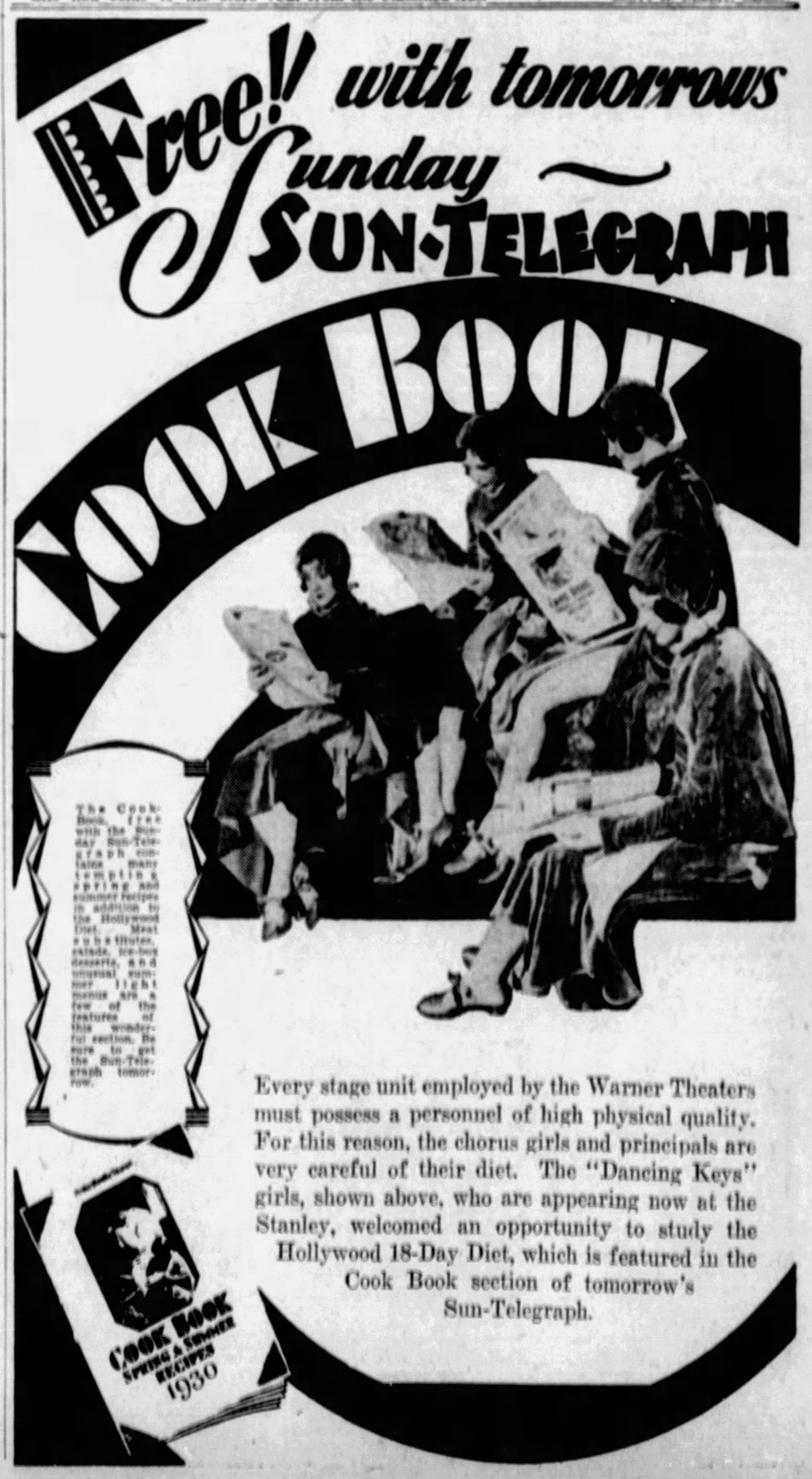
Free!! with tomorrows
Sunday
SUN-TELEGRAPH
COOK BOOK
The Cook Book, free with the Sunday Sun-Telegraph contains many tempting spring and summer recipes in addition to the Hollywood Diet. Meat substitutes, salads, ice-box desserts, and unusual summer light menus are a few of the features of this wonderful section. Be sure to get the Sun-Telegraph tomorrow.
COOK BOOK
SPRING & SUMMER RECIPES
1930

Every stage unit employed by the Warner Theaters must possess a personnel of high physical quality. For this reason, the chorus girls and principals are very careful of their diet. The "Dancing Keys" girls, shown above, who are appearing now at the Stanley, welcomed an opportunity to study the Hollywood 18-Day Diet, which is featured in the Cook Book section of tomorrow's Sun-Telegraph.

MOVIEREEL OF FEATURES IN PIRATES' VICTORY OVER CARDINALS AT FORBES FIELD

HIGHLIGHTS IN BATTLE WHICH SAW LOCALS SCORE SIXTH VICTORY IN FIRST SEVEN GAMES

PHOTOS BY D. E. BENJAMIN, STAFF PHOTOGRAPHER

Left to right—Hafey scores St. Louis' only run on a home run clout over the left field fence in the second inning of yesterday's opening game with the Pirates, the first complete contest of the season at Forbes Field; Engle scores Pirates' second run in third inning; Paul Waner and Comorosky score on Suhr's single in the third inning; Hemsley beats out an infield hit in the third; Flagstead scores on homer over left field fence in the fourth; P. Waner reaches second on his double in the fourth; Comorosky walks for the second time, in the fourth inning; Flagstead scores final run of game in the sixth, on P. Waner's sacrifice fly. The victory was the Pirates' fifth in a row and sixth in seven games played to date. The Bucs are right at the heels of the Giants.

SUN-TELEGRAPH SPORTS

BEST IN PITTSBURGH — SATURDAY, APRIL 26, 1930 — THIRTEEN

SPORT COMMENT
by JAMES J. LONG

Suhr Looks Like Goods. | *Baseball Exiles Found.*
Engle Also Impresses. | *Douglas Tutors Phelps.*
Bucs Set Spring Mark. | *Smith's Golf Winnings.*

NEW FIRST BASEMAN PLEASES FANS

WHILE THE PIRATES were launching their home season yesterday with their fifth straight victory and their sixth win in seven games played to date, local fans were paying particular attention to the work of Gus Suhr, the new first baseman, upon whose showing as a regular will depend largely the Pirates' chances for getting anywhere this season. And in his first Forbes Field trial, Suhr must be said to have made a most favorable impression upon the jury.

Gus Suhr

Gus more than lived up to advance reports, and though it takes more than a few games to prove a new player in the big leagues, yesterday's crowd, when it left the park, was pretty close to being convinced that the first base hole has been filled in a manner that will leave little or nothing to be desired. Suhr played a game that had major league quality written all over it. He not only looked like the real hitter he had been reported to be, making two timely singles and knocking in three of the Bucs' six runs, but he was a very agreeable surprise as a fielder.

JUST WHERE THEY got that stuff about Suhr's being a doubtful quantity on the defensive is considerable of a puzzle in the light of his first home performance. He did all that could be asked or expected of a first sacker, handling himself in faultless style around the bag and taking care of everything that came his way in a smooth and sure-handed style that would have been a credit to any veteran at the position. And Manager Ens says he has missed only one ground ball since the spring practice games began.

Gus calmly accepted all of his chances on ground balls as well as the thrown variety, and one of the latter variety was a low peg that he dug out of the mud. Furthermore he showed in one fast play to second base that he knows what to do with the ball when he gets it. All around, his work gave the impression that he is going to fill the bill to a nicety. Not only is he a good hitter, as he was known to be when he was bought, but he looks in every way like a real first baseman. Earl Sheely's fielding will not be missed to the extent that was feared.

ANOTHER NEW PIRATE to make a most favorable impression upon the spectators in his initial full game on the local lot was Charley Engle, whose splendid showing while filling in for Pie Traynor at third base has been a factor in the Rovers' early successes.

Engle yesterday bore out the good reports of his work on the road, and both his hitting and fielding were of a standard to indicate that he is going to be mighty valuable as an infield reserve. It is hard to understand how, while the big league clubs were scouring the country and paying fancy prices for infield prospects, a player of Engle's seeming caliber was left down in Memphis waiting for the draft.

Charley Engle

THE PIRATES SET a new season's record for both major leagues by winning yesterday, as the victory made them the first club in the big show to win five games in a row. Up to yesterday the Bucs had been forced to share honors with the Giants in straight wins, but though the latter still hold first place in the National they are one game behind the Freebooters in number of contests won and have only four to their credit. The Browns and Senators also have won four games in succession. The McGrawites have been threatening to set some kind of record in another direction. That is, in the matter of consecutive postponements. Yesterday's cancellation—the thirtieth out of 88 scheduled games in the two leagues to date—following the calling off of an entire three-game series in Boston, made four idle days in succession for the Giants. They haven't played a game since Monday. Their fellow townsmen, the Yankees, were record holders up to yesterday when they hung up their first victory of the year, in the matter of straight defeats, but the Tigers have beaten their string of five consecutive reverses by losing their last six games.

RECENTLY IT WAS learned that Jimmy O'Connell, former Giant outfielder, expelled with Coach Cozy Dolan from organized ball by Commissioner Landis on October 1, 1924, as a result of Heine Sand's charges of attempted bribery, had been driving a truck for a livelihood during the winter months in his home city of San Francisco.

O'Connell spends his summers playing ball in the independent Copper League, down near the Texas border. Hal Chase, Chick Gandil and other exiles have performed in the same circuit, but in the main the teams are made up of youngsters who never have had a chance in the organized game. Art Shires, White Sox first baseman, played in that league before Washington tried him as a pitcher in 1925 and shipped him to Waco.

NOW COMES NEWS of another baseball outcast, Phil Douglas, former Giant spitball pitcher, who was banished from the organized ranks by Landis on August 16, 1922, while the New York club was playing in Pittsburgh, the charge being that he had written a letter to Leslie Mann, of the Cardinals, offering, for a consideration, to desert his team and "go fishing."

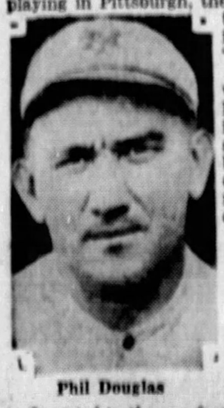

Phil Douglas

Ray Phelps, Jacksonville pitching recruit with the Dodgers, reports that Douglas is located in a small southern town, pitching independent ball and getting as many jobs as he can with various teams. The former big league spitballer owns a dray and a couple of mules, and is in the transfer business as a sideline, but having tough sledding on the whole.

"IT WAS DOUGLAS who taught me enough about pitching to get me into the big leagues," says Phelps. "I pitched several games against him as a semi-pro in Bridgeport, Ala., and when I told him of my ambitions he took me in charge and told me things about pitching of which I had never dreamed. He showed me how to hold the ball properly when I wanted to throw a fast one, how to stand on the rubber correctly,

(Continued on Page Fourteen.)

BRAME TO PITCH TODAY

BERLINGER VICTOR IN DECATHLON

PHILADELPHIA, April 26.—(AP.)—A record-breaking victory in the decathlon championship by big Barney Berlinger, of Pennsylvania, for the second year in succession, and a brace of smashing relay triumphs for the University of Chicago's sprint stars furnished the thrills for the opening half of the thirty-sixth annual Penn relay carnival yesterday.

Spread-eagling eight rivals with the greatest all-around performance of his career, the 21-year-old Berlinger rolled up a grand total of 7460.609 points to score a one-sided victory and surpass his 1929 carnival of 7298.978 points.

For nine of the 10 events in the all-day struggle Berlinger set a pace that threatened to topple the American decathlon record of 7784.68 points, set last year by Ken Doherty, of Detroit. The Quaker giant, however, finished a poor last in the final event, the 1,500 meter run, and tossed away his chances by collecting only 244 points when he needed over 500 to touch Doherty's mark.

SCORES FIVE WINS

Berlinger, however, captured five of the 10 events. Broke records in two of them with marks of 12 feet 6 inches in the pole vault and 46 feet in the shot, and wound up the day nearly 700 points ahead of his nearest rival, George Spalding, a Negro, from Morgan College, of Baltimore. The third individual record was broken in the discus by Dan Chubbuck, Connecticut Aggies, with 126 feet 11⅝ inches.

Berlinger, aside from his record-breaking events, won the high jump at 6 feet ½-inch, the javelin with 174 feet 8 inches, and the broad jump at 22 feet 6 inches. He tied for second in the 100-meters at 11.6 seconds and in the 110-meter high hurdles at 17 seconds, threw the discus 116 feet 11 inches, ran the 400-meter in 55.2 seconds for sixth place and was last in the 1,500-meter run in 6:02.

SPALDING SECOND

The final decathlon standing: Barney Berlinger, Pennsylvania, 7460.609 points; second, George Spalding, Morgan College, Baltimore, 6771.756 points; third, George Welczewski, Boston College, 6696.713; fourth, Clarion Cosh, Georgetown, 6571.938; fifth, Dan Chubbuck, Connecticut Aggies, 6505.834; Walter Hutchinson, Ithaca, N. Y., 6074.387; Llewellyn Parlette, Georgetown, 5970.888; Tucker Swartz, Gettysburg, 5884.872; R. L. Todd, Indiana, 5765.789.

The western invasion in the relays was led by Chicago's fliers, with spectacular results. After tying on time with Ohio State's

(Continued on Page Fifteen.)

Major Leagues

GAMES TODAY.
NATIONAL LEAGUE.
St. Louis at PITTSBURGH (2 g. 25.)
Cincinnati at Chicago.
New York at Philadelphia.
Brooklyn at Boston.

AMERICAN LEAGUE.
Chicago at St. Louis.
Detroit at Cleveland.
Philadelphia at Washington.
Boston at New York.

RESULTS YESTERDAY.
NATIONAL LEAGUE.

PITTSBURGH	6	St. Louis	1
Brooklyn	3	Boston	1
*Chicago	6	Cincinnati	5
New York	Cold	Philadelphia	

*Twelve innings.

AMERICAN LEAGUE.

Washington	6	Philadelphia	4
New York	2	Boston	1
Cleveland	5	Detroit	3
St. Louis	4	Chicago	2

STANDING OF THE CLUBS.
NATIONAL LEAGUE.

	Won	Lost	Pct.
New York	4	0	1.000
PITTSBURGH	6	1	.857
Chicago	6	3	.545
Philadelphia	3	3	.500
Boston	2	3	.400
St. Louis	2	5	.286
Brooklyn	2	5	.286
Cincinnati	2	6	.250

AMERICAN LEAGUE.

	Won	Lost	Pct.
Washington	6	2	.750
Philadelphia	4	2	.667
St. Louis	5	3	.625
Chicago	6	4	.600
Cleveland	4	3	.571
Boston	3	5	.375
Detroit	3	6	.300
New York	1	5	.167

GAMES TOMORROW.
NATIONAL LEAGUE.
PITTSBURGH at Chicago.
St. Louis at Cincinnati.
New York at Brooklyn.
Philadelphia at Boston.

AMERICAN LEAGUE.
Chicago at St. Louis.
Detroit at Cleveland.
Philadelphia at Washington.
Boston at New York.

Believe It Or Not By RIPLEY

(On request, sent with stamped addressed envelope, Robert L. Ripley will send proofs and details of anything depicted by him in these cartoons.)

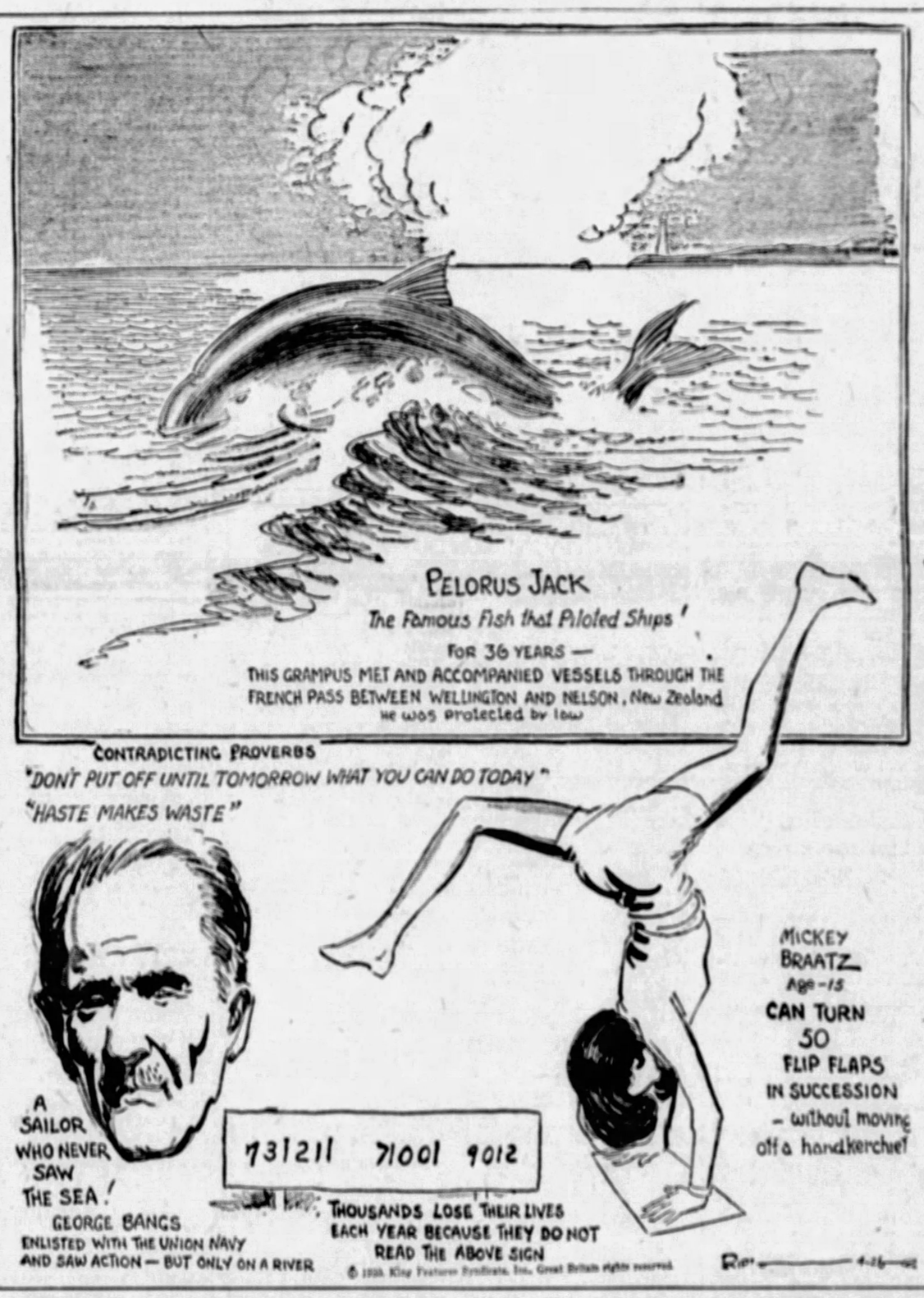
PELORUS JACK
The Famous Fish that Piloted Ships!
FOR 36 YEARS —
THIS GRAMPUS MET AND ACCOMPANIED VESSELS THROUGH THE FRENCH PASS BETWEEN WELLINGTON AND NELSON, New Zealand
He was protected by law
CONTRADICTING PROVERBS
"DON'T PUT OFF UNTIL TOMORROW WHAT YOU CAN DO TODAY"
"HASTE MAKES WASTE"
A SAILOR WHO NEVER SAW THE SEA!
GEORGE BANGS
ENLISTED WITH THE UNION NAVY AND SAW ACTION — BUT ONLY ON A RIVER
731211 71001 9012
THOUSANDS LOSE THEIR LIVES EACH YEAR BECAUSE THEY DO NOT READ THE ABOVE SIGN
MICKEY BRAATZ Age-15
CAN TURN 50 FLIP FLAPS IN SUCCESSION — without moving off a handkerchief
© 1930, King Features Syndicate, Inc., Great Britain rights reserved.

EXPLANATIONS OF RIPLEY'S CARTOONS OF YESTERDAY—ALFRED LANGEVEN CAN BLOW AIR THROUGH HIS EYES—While I was in Detroit recently, Langeven performed this remarkable feat in my presence. The amount of air he can blow through his eyes easily can be detected by holding a hand in front of his face and he can blow out a small candle light without difficulty. His home is at 2338 Scotten street, Detroit. THE LITTLE JERBOA CAN JUMP 10 FEET—The Egyptian Jerboa, which belongs to the class of Dipodidae, is a rodent about a foot long. Its body is the size of an ordinary mouse, and its tail measures about seven inches. It easily can clear 10 feet in one leap and keep it up for a relatively long period.

TOMORROW—SWEDEN'S FEMININE KING.

107TH POLOISTS FACE CAVALRY

The dashing officers of the One Hundred and Seventh Field Artillery tonight will seek to nail to the shield of their regiment its first polo triumph of the season as they ride against the regulars of the Three Hundred and Eighth Cavalry in the Hunt Armory, East End. So far, in four games, all the One Hundred and Seventh Officers have failed to record a win.

SUFFER THREE DEFEATS

The One Hundred and Seventh poloists have thrice fallen before the superior riding of the Shady Side Academy team. They dropped the first game by an 11 to 4 count. In the second, although they played far better polo, they were beaten by 5 to 2. Last week mounted in better fashion, they lost a 6 to 5 battle.

Lieut. U. S. (Steve) Madden, coach of the One Hundred and Seventh, has given his officers a week of strenuous drill. The team will line up as usual, for the start at least, with Lt. Kiser riding as No. 1, Lt. Ward as No. 2 and Capt. Stiemer as No. 3.

Teammates Pull Hard For Suhr and Engle

By THE BENCHWARMER.

Well, folks, it was still cold, but when you're winnin' you don't notice anything else. About a dozen of us just kept them army blankets wrapped around us and we had nothin' exposed but our faces so we could see and pop off. Everybody on the bench was pullin' for Gus Suhr and Charlie Engle to get away good and we sure did holler when they cracked out five hits and made a lot of snappy plays.

I think Jool is gettin's disgusted looking at lefthanded guys. Every time he passes me he makes some wise crack about daffy guys. Well, when you come to figure it up there does seem to be a lot of us around and every club that you meet has a lot of them.

ENS TELLS ONE

Ens was telling about a guy in the Texas League when he managed there that hated southpaw pitchers. He couldn't hit them with a snow-shovel. About that time the first casualty lists of the war came out and every night this bird would look over the list and then turn away in disgust. One

(Continued on Page Fourteen.)

House Hunting Is Made Easy

Simply see the Rental Ads in TOMORROW'S BIG Sun-Telegraph Classified Section

VAN RYN WINS NET TITLE

WHITE SULPHUR SPRINGS, W. Va., April 26.—(AP.)—The singles championship of the annual Mason and Dixon tennis tournament went to John Van Ryn, of Orange, N. J., at the expense of Van Ryn's Davis Cup doubles partner, Wilmer Allison, of Austin, Tex.

Van Ryn, former tennis captain at Princeton University, upset Allison by scores of 4-6, 7-5, 12-10, 6-1. The women's singles title went to Marjorie Morrill, of Dedham, Mass., who defeated Virginia Hilleary, 7-5, 6-1.

Probable Lineup

CARDINALS.	PIRATES.
Douthit, cf	Flagstead, cf
Adams, 2b	Engle, 3b
Frisch, 3b	P. Waner, rf
Bottomley, 1b	Comorosky, lf
Hafey, lf	Suhr, 1b
Fisher, rf	Bartell, ss
Wilson, c	Hemsley, c
Farrell, ss	Clarke, 2b
Hallahan, p	Brame, p

Game starts at 3 o'clock.

YOUNGSTERS SHINE AS BUCS WIN

Now to Repeat

YESTERDAY'S SCORE.

ST. LOUIS	AB.	R.	H.	O.	A.	E.
Douthit, cf	4	0	1	3	0	0
Adams, 2b	4	0	0	1	4	0
Frisch, 3b	4	0	0	1	2	0
Bottomley, 1b	4	0	1	11	0	0
Hafey, lf	4	1	1	1	0	0
Fisher, rf	4	0	0	2	0	0
Wilson, c	4	0	0	4	0	0
Farrell, ss	4	0	0	1	3	0
*High	1	0	0	0	0	0
Sherdel, p	0	0	0	0	1	0
†Watkins	1	0	0	0	0	0
Haid, p	0	0	0	0	0	0
Totals	35	1	3	24	11	0

PITTSBURGH	AB.	R.	H.	O.	A.	E.
Flagstead, cf	3	1	1	1	0	0
Engle, 3b	3	1	1	1	3	0
P. Waner, rf	3	1	2	2	0	0
Comorosky, lf	3	1	1	1	0	0
Suhr, 1b	3	0	1	11	1	0
Bartell, ss	3	0	0	3	3	0
Hemsley, c	3	0	1	4	0	0
Clarke, 2b	3	0	0	2	3	0
Brame, p	3	0	0	0	1	0
Totals	34	6	10	27	11	0

*High batted for Farrell in ninth.
†Watkins batted for Sherdel in seventh.

St. Louis ..... 0 0 0 0 0 0 0 0 1—1
Pittsburgh ..... 0 0 0 0 0 0 1 5 x—6

Earned runs—St. Louis 1, Pittsburgh 5.
Two-base hits—Engle 2, Paul Waner.
Runs batted in—Hafey, Suhr 2, P. Waner 2, Flagstead.
Home runs—Hafey, Flagstead.
Double plays—Brame, Bartell and Suhr; Haid, Farrell and Bottomley.
First base on balls—Off Sherdel 2 (Comorosky 2); off Haid 1 (Bartell); off Brame 1 (Farrell).
Hits—Off Sherdel, 10 hits and 6 runs in 6 innings; off Haid, none in 2 innings.
First base on error—Pittsburgh 1.
Sacrifice hits—Sherdel.
Sacrifice fly—P. Waner.
Left on bases—St. Louis 7; Pittsburgh 8.
Struck out—By Brame 3 (Douthit, Fisher, Watkins); by Sherdel 1 (Farrell).
Losing pitcher—Sherdel.
Time of game—1:55.
Umpires—Pfirman, Jorda, Quigley.

By CHARLES J. DOYLE.

The home opener now a matter of pleasant history, our fascinating Pirates will proceed to take on those Cardinals again. The second and last game of the series will be staged in the Oakland orchard this afternoon at 3 o'clock.

Two youthful Buccos won homes in Pittsburgh yesterday as the Ensmen took the measure of the Redbirds, 6-1. The boys referred to are Gus Suhr, slugging firstsacker, and little Charlie Engle, who has been a nugget to Skipper Ens in the absence of Pie Traynor.

Suhr and Engle gave 4,000 fans a lot to yell about as they belted the ball about Forbes Field while at the same time fielding like stars. And speaking of winning honors, it also is pleasant to relate that a veteran named Ira Flagstead endeared himself to Pittsburghers by his sterling play, including a blazing homer that carried over the garden wall of left-field.

SUHR HITS TWICE

Suhr had to cut a swath through southpaw pitching to make a name for himself in the inaugural. The San Francisco star connected for two scorching singles that tallied three of the Pirate runs. His fielding was a feature of the game, his one-handed pickup of George Fisher's drive down the first-base line being the best pl., of the contest.

Engle blasted Sherdel for two doubles and a single, and also contributed some fine defense work. Between the two of them, they made what is supposed to be a handicapped ball club look like

(Continued on Page Fifteen.)

Nick Altrock Says:

WASHINGTON, April 26.—The weather is showing a little improvement so I have put away my earlaps till next time I go to the talkies. You can always tell that spring is here when you see the Robins nesting in the second division of the National League. There is certainly a flock of postponed games to play off and the Red Sox are the only ones glad of it. The way the Red Sox figure a double-header is that they've got everything to gain and only two to lose. Say, if Hornsby's sore heel is going to keep him out of work he can still take up tap dancing.

Nick Altrock

(Copyright, 1930, by Christy Walsh, Inc.)

RUTH HITS HOMER; YANKS GAIN FIRST WIN

LONDOS VICTOR
PHILADELPHIA, April 26. — (AP.)—Jim Londos, St. Louis heavyweight wrestler, defeated Matros Kirienko, New York, in 50 minutes 21 seconds at the Arena last night.

SUN-TELEGRAPH SPORTS

PHILLIPS WINS
ERIE, Pa., April 26.—(AP.)—Philly Griffin won a 10-round bout here last night over Maxie Strub, Erie. Tug Phillips, Charleroi, defeated Johnny Sacco, Buffalo.

CUBS, ROBINS VICTORS; NATS DOWN A'S

By COPELAND C. BURG,
International News Service.

NEW YORK, April 26.—Cross your heart and hope to die—they did it. The Yankees at last won a ball game, defeating the Red Sox, 3 to 2, and today those miserable ciphers in the percentage column have gone the way of all flesh.

It took 10 innings to do it. Babe Ruth's first homer of the season and doubles by Tony Lazzeri and Ben Chapman, the last two hitting in the tenth, were the winning factors for the long suppressed men of Shawkey. Johnston pitched a sweet game for New York, striking out 10, while Monsieur Gaston, of Boston, was nobody's Alphonse, fanning six and allowing only seven hits.

NATS DOWN MACKS

A whacking home run by Goose Goslin in the eighth won for Washington over Philadelphia's world champions, 6 to 4, and the Senators today were leading the American League. That blast was the third in four trips to the pan for the Goose.

Walter Stewart, Browns' southpaw, had far too much for the White Sox, and St. Louis won, 4 to 2. The Sox were powerless except in the eighth, when Harris, a pinch hitter, poled a homer, scoring Clancy ahead of him. Harris, formerly of the Portland Coast League Club, was making his big circuit debut.

Jamieson's single, a double by Fonseca and Hodapp's infield roller triumphed in the tenth for Cleveland over Detroit. The score was 5 to 4.

In the National League the Pittsburgh Pirates celebrated their first home game in a win over St. Louis, 6 to 1. Chick Hafey, of the Cards, and Ira Flagstead, of the Pirates, got homers.

CUBS NOSE OUT REDS

Charley Grimm's single brought the Cubs a 6-to-5 victory in 12 innings over Cincinnati after it looked like the Reds were a cinch. They were tied up four and four in the ninth. The Reds scored in the twelfth, but the fighting Cubs would not quit. Cuyler opened the last canto with a triple, scoring on Wilson's single. Then Heathcote singled, Wilson going to second and scoring on Grimm's hit.

The Brooklyn Robins finally won another game as Vance dazzled the Braves. The score was 5 to 1, and Boston's lone tally was unearned, Vance allowing only three hits.

The Giants, still leading the league with four games won and none lost, could not play on account of cold weather, and will engage the Phillies today in the first of a long list of double-headers.

League Scoring Records For Week

NATIONAL LEAGUE.

	Sat.	Sun.	Mon.	Tues.	Wed.	Thur.	Fri.
Pittsburgh	5		6				6
Cincinnati	2	5	1				5
St. Louis	4		4	8	3	9	1
Chicago	1	4	9	3	6	2	6
New York	8	2	10				
Boston	10	7	8				1
Philadelphia	2	1	8	6	16		
Brooklyn	8	1	15	5	15		8

AMERICAN LEAGUE.

	Sat.	Sun.	Mon.	Tues.	Wed.	Thur.	Fri.
Philadelphia	9	6	3	7			6
New York	5	5		6			5
Detroit	6	5	1	4	1	4	4
Chicago	2		3	4			2
Boston	11	3		8			2
Washington	0	6	6	4			6
St. Louis	7		2	3	3	12	4
Cleveland	4	1	6	2			5

AMERICAN ASSOCIATION.

	Sat.	Sun.	Mon.	Tues.	Wed.	Thur.	Fri.
Kansas City	6	5	1			1	11
St. Paul	5	6	4		5	9	
Toledo	2	12	1			9	7
Indianapolis	8	8		2	0	2	
Louisville	5	4	2		7	6	6
Milwaukee	11	9				6	4
Minneapolis	4	4	8	1	6	1	4
Columbus	8	7	3	8		14	12

INTERNATIONAL LEAGUE.

	Sat.	Sun.	Mon.	Tues.	Wed.	Thur.	Fri.
Rochester	7	9	7	13			7
Buffalo	4	10	3	7			5
Montreal	6	7	1	8	0	12	2
Toronto		2	5	5			3
Baltimore	11	9	9	6	4	4	
Jersey City	3	8	2	6	4		6
Newark	6	6	4	0			4
Reading	5	7	4	17			10

CONGER'S FOE TODAY

Photo by Pittsburgh Sun-Telegraph

LEO LERMOND — COACH ROBERTSON

Lermond, American mile champion, just back from a tour of Australia, will run against Ray Conger in a special feature of the annual University of Pennsylvania relay carnival today. Lawson Robertson is the University of Pennsylvania and United States Olympic team coach.

SCHENLEY WINS IN FEATURE CONTEST

Pounding out 16 safe hits for a score of runs, Schenley High School continued very much in the running for a third consecutive City League baseball title yesterday by defeating Allegheny Vocational in a Section I game, 20 to 0.

The Bellefielders ran up this score in a five-inning game, which makes it doubly remarkable. Statton, hurling for Schenley, limited Vocational to two safe blows, both singles, and drove out five safe blows himself.

In a second Section I game, Ralston defeated Westinghouse 9 to 5, overcoming a four-run lead taken by the Silver Lakers in the first inning.

In Section II, Oliver and Carrick were returned victors, Oliver defeating South Hills, 7 to 5, and Carrick upsetting Langley, always a threat in the sectional and league competition, by a 3-to-2 score.

Other games resulted in an 8-to-1 win for McKees Rocks over Dormont; an 8-to-5 triumph for Liberty over Oliver; a 7-to-6 win for Oakdale over Imperial, and a 4-to-1 game for Ford City over the Indiana Celtics.

BOBBY YOUNG EASY FOR GIZZY

By HARRY KECK,
Sports Editor.

A few months ago, the boxing commission refused to permit the Moose Temple to put on a Battling Gizzy-Bobby Young fight because it feared Young might annihilate Gizzy on the strength of his punching display against Ken Hargraves in the first two rounds of their bout at Motor Square Garden, when Hargraves substituted on short notice for Gizzy, who was ill. Last night Gizzy was permitted to go to the "slaughter" with Young, and he's still laughing, for what he didn't do to the over-rated Young aside from failing to knock him out, isn't in the fistic category.

The fought 10 rounds and over the full route the rangy Gizzy punched the stocky, short-armed Young before and aft and drove him from the proverbial pillar to the ditto post, alternately boxing and slugging and hitting the erstwhile pride of Duquesne, who now hails from Detroit, at will. Except for a few wild rights that landed when Gizzy became careless in the late rounds, Young hardly scored. Gizzy early brought the blood from Bobby's nose and then had it trickling from the mouth and Bobby was a gory sight at the finish.

YOUNG'S PUNCH MISSING

Young looked like a clumsy novice as he missed and clinched and seldom fought inside. He had no chance to land his vaunted right hand punch until he was beaten to a frazzle and then he had no sting left in it. At times, Gizzy brought cheers from the capacity crowd by staging typical whirlwind and swinging rallies in which he swarmed all over his foe.

Gizzy weighed 134¾ pounds and Young 132½ at 3 p. m. Gizzy entered the ring with an ulcerated tooth, which was shot with novacaine in the dressing room to relieve the pain.

Jackie Murray, Negro welterweight, of the Hill, doing more fighting than has been his wont in a long time, handed out a first-class lacing to Cowboy DeLuca, of Lawrenceville, in the six-round semi-final, only to have the officials kick around the decision. It finally went the right way on Referee Red Robinson's vote, after Judge Frank Ferris had voted for DeLuca and Judge Al Grayber had ruled it a draw. DeLuca did little but run and hold until the final round, which he won when Murray, with all of the first five rounds to his credit by wide margins, coasted in. The crowd booed the closing rounds. Murray weighed 146½ pounds and DeLuca 142½.

HOLT STOPS PORTLAND

Billy Holt, Negro, of Canton, 139½, stole the show with his hard punching, which disposed of Frankie Portland, of Ambridge, 136½, via the technical knockout route, after 22 seconds of the second round in the second bout. Holt floored his opponent for a count of nine and then the bell saved him at six on another flooring in the first round. Portland went down again soon after the start of the second round and his seconds tossed in the towel at the count of seven.

Roger O'Brien, of Chicago, 139½, who was knocked out by Portland in the second round in the same ring last week, dished out a shellacking to Joe Potts, of Charleroi, 136, until the referee called a halt with one second to go in the fifth round. Aside from being clipped and floored with a hard right to the jaw late in the second round and being saved by the bell at the count of eight, O'Brien won all of the way. He was handicapped by a badly cut left eye from the third round on. The sight of blood from the wound caused a spectator on the stage to feint as the bout ended. He was attended by Dr. M. R. Goldman, the commission physician, and said he was gazing upon his first boxing show.

Red Robinson refereed all of the bouts and Al Grayber and Frank Ferris judged them. Joe Keally was the knockdown timer and Max Zeugschmidt handled the watch. Bill Schuster did the announcing.

M'KEESPORT SEASON ENDS

Promoter Jim McGirr, of McKeesport, announced last night that he closed his indoor boxing season with Thursday night's show. His plans for the outdoor season are indefinite. He has an offer to promote in a nearby city and may do so in preference to operating outdoors at home.

Promoter Francis Flynn announced this morning that he had signed Farmer Joe Cooper and Harry (Kid) Wallace, Red Mason's new welterweight, of Philadelphia, for the 10-round main bout of next week's show.

HAS NECK BROKEN

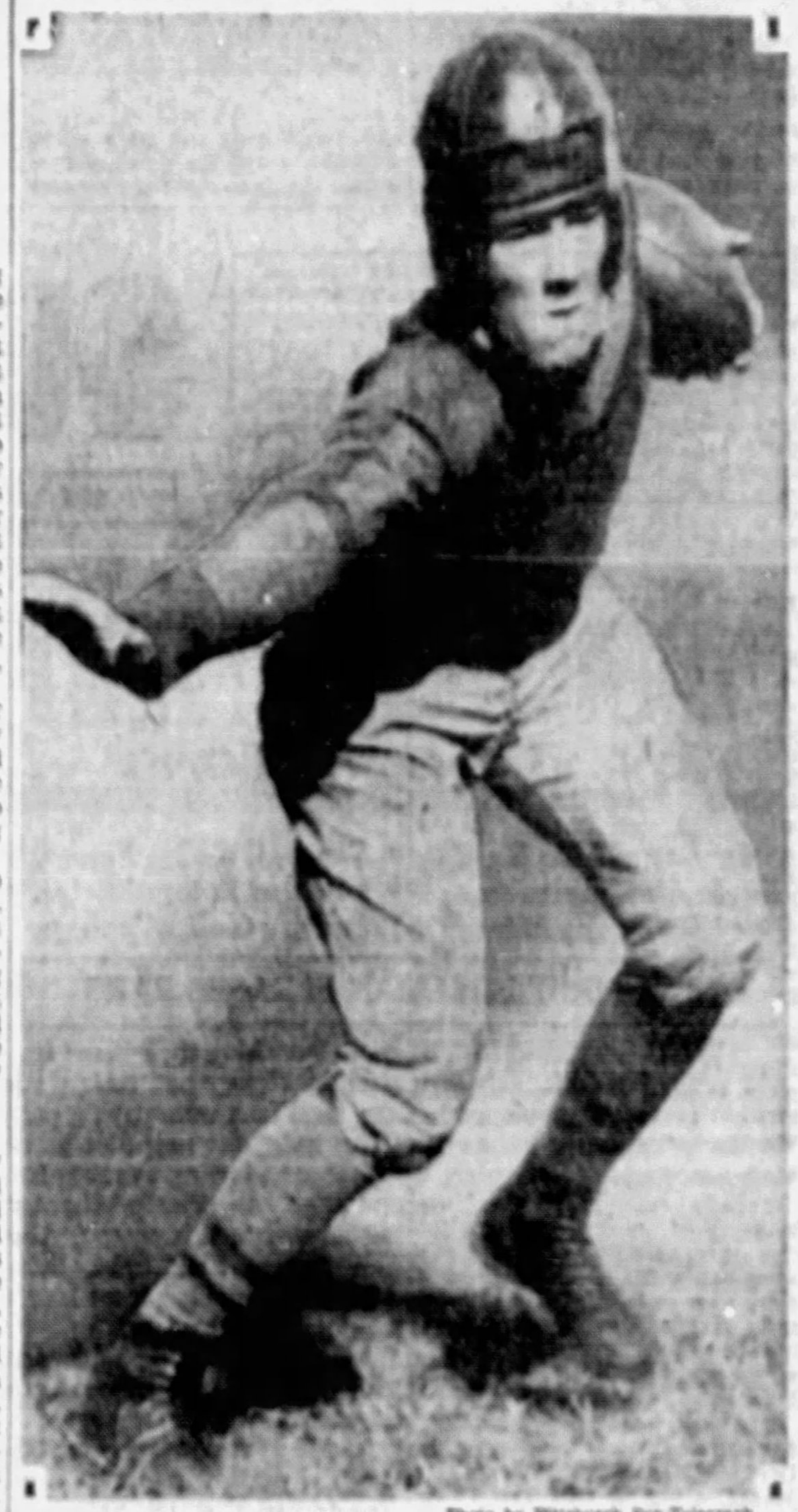

Photo by Pittsburgh Sun-Telegraph

LEO MURPHY

Halfback of the University of Pittsburgh, who is in the St. Francis Hospital, suffering from a broken neck, received in a scrimmage during spring practice on Thursday. His home is in Youngstown.

STAR SUFFERS BROKEN NECK

By JESS CARVER.

Suffering from a broken neck, which induced practically total paralysis, Leo Murphy, Pitt halfback, is waging a stubborn fight for life in St. Francis Hospital, where he was rushed after being injured in a spring practice scrimmage late Thursday afternoon.

Murphy's mother and father, a brother, sister and his sweetheart are at his side, and his coach, Dr. John Bain (Jock) Sutherland, and Director of Athletics W. Don Harrison have returned from Philadelphia, where they were to view the annual Penn Relays. Coach Sutherland and Harrison left for Philadelphia Thursday night without being aware of the seriousness of Murphy's injury.

Word from the hospital this morning was to the effect that Murphy exhibited some signs of improvement, some slight sensation having returned to his lower limbs.

CONDITION GRAVE

Despite the indications of returning feeling, Murphy's condition is regarded as being very grave. Even in the event that he recovers, it is believed that his days as an athlete are over.

Murphy was injured on a plunge into the center of the Pitt line in a first and second team scrimmage Thursday. Jim Clark, the first string fullback, hurt his shoulder when he tried to get through the forward wall and Murphy, who usually plays a halfback, was sent in to take his place. On the first play, he was struck by a defensive player and collapsed.

He was attended on the field by Dr. H. A. R. Shanor, team physician, who ordered him rushed to the hospital. There it was found that the sixth and seventh cervical vertebrae had been fractured. The diagnosis disclosed that the first vertebrae might also be broken.

PROMISING STAR

Murphy is a native of Youngstown, O., where he played high school football and baseball. He prepped at Wyoming Seminary, and entered Pitt in the fall of 1928. Last season he was used at a halfback, giving such an excellent account of himself in the games he played that he won recognition as one of the most promising backs on the Pitt squad.

RECORDS FALL AT DRAKE

DES MOINES, Iowa, April 26.—(AP.)—Five meet records were smashed and another was equalled as 2,600 athletes from 157 universities, colleges and high schools in 17 states opened the Drake relay carnival today by prancing through the preliminaries.

Hughie Rhea, a 208 pound football giant from the University of Nebraska, cracked the record for the shot put with a heave of 46 feet 10 inches, beating the mark established by White of the Kansas State Teachers' College of Pittsburg, Kansas, two years ago. The undefeated Marquette University quartet won its fifth straight victory of the season in capturing the Medley University relay in record breaking time.

A crack quartet of runners from Morningside College, Sioux City, Iowa, accounted for two records in events for Iowa colleges exclusively. The Morningside runners hung up a new mark of 1:30.2 for the 880 yard event and 3:25.6 for the mile.

Michigan's sprint relay quartet broke the Drake record in the 880-yard event, running the distance in 1:26.6 and figures to repeat its victory in the finals today.

DEMPSEY, GIBBONS MEET

MINNEAPOLIS, April 26.—(AP.)—Yale Okun, New York heavyweight, shaded Tom Daniels, Minneapolis, in 10 rounds here last night. A crowd of nearly 15,000 people saw the fight, attracted principally by the referee, Jack Dempsey. Dempsey shook hands and chatted with Tommy Gibbons, St. Paul heavyweight, in the ring prior to the windup, the first public meeting of the pair since Dempsey won from the Minnesotan on the sunburnt plains of Shelby, Mont., in 1923.

BUDDIES CHEER SUHR, ENGLE

(Continued from Page Thirteen.)

day he kicked the paper off the readin' table and hollered out:

"I've been readin' these for two weeks and I haven't seen where a lefthander was shot or gassed yet!"

I hear the Cards are gonna use Bill Hallahan against us today. I saw Bill pitch quite a lot around Texas and he's got something, but the way we are hittin' I don't think Grove could stop us.

Larry is still ridin' Comorosky about the weather on Wednesday. Them Native Sons will have something to crack smart about all year. Well, it's all in fun and the funny stuff is good for the club. I heard Chic Fraser tellin' one of the older players yesterday that in all the years he has been mixed in baseball Chic never saw a club that had such a good spirit as the Pirates. I suppose that ought to be a boost for Jule. The boss has a nice way of ridin' us, and he doesn't get sore when we pull a fast one on him.

Winning five in a row and six outa seven isn't bad. If somebody just gives them Giants a little kick we'll slide into first place. Well, first place now doesn't mean much they say, but Jule says to go out there and win every game we can now and they'll stand out big in August.

A few of us kids are just about broke but the old pay check will be along in a few days. If we can break even or better with them Cubs in the four games that start tomorrow we will be sittin' pretty to meet them Eastern clubs when they begin coming to Pittsburgh next week. So long. See you Monday.

Verona, Universal Open Season Today

Verona Community and Universal will inaugurate the sandlot season this afternoon at Cribbs Field, Verona. Appropriate a flag raising and other opening day exercises will be held.

The North Side Civics play the Crawfords in their opening game at Ammon Field.

CIVICS IN ACTION

The North Side Civics swing into action today when they meet the Crawfords at Ammon Field.

AMATEUR SHOW TONIGHT

The Pittsburgh Athletic Association stages its final amateur show of the season tonight with an eight-bout program.

Sports Events Carded for Today

BASEBALL.

Pirates vs. Cardinals at Forbes Field, 3 p. m.

Penn State vs. Lebanon Valley at State College, Pa.

West Virginia University vs. Georgetown University at Washington, D. C.

St. Vincent's College vs. Wilkinsburg at Latrobe, Pa.

Bellefonte Academy vs. Pitt Junior College of Uniontown at Bellefonte, Pa.

McKeesport High School vs. Kiski at Saltsburg, Pa.

Universal vs. Verona Community at Cribbs Field, Verona, 3 p. m.

TRACK.

Pitt, Geneva, West Virginia, Penn State and Shady Side Academy in Penn Relays at Philadelphia.

Carnegie Tech vs. Western Reserve at Cleveland.

West Virginia Wesleyan vs. Marshall College dual meet at Buckhannon, W. Va.

Drake Relays at Des Moines, Ia.

W. & J. vs. Bethany dual meet at Bethany, W. Va.

Geneva College interscholastic meet at Beaver Falls.

West Virginia Big Ten interscholastic meet at Clarksburg, W. Va.

TENNIS.

Pitt vs. Bethany at Bethany, W. Va.

Pitt Freshmen vs. Wilkinsburg High School at Wilkinsburg.

Carnegie Tech vs. Wash-Jeff at Washington, Pa.

Marshall College vs. Huntington Tennis Club at Huntington, W. Va.

BOXING.

Amateur bouts at P. A. A., 8:30 p. m.

Luis Vicentini vs. Justo Suarez, 15 rounds, Buenos Aires.

Artie DeLura vs. Freddie Huber, 8 rounds, Brooklyn.

Mateo Osa vs. Jack Middleton and Herman Singer vs. Eddie Provee, 10 rounds, New York.

POLO.

One Hundred and Seventh Field Artillery vs. Three Hundred and Eighth Cavalry, Hunt Armory, 3 p. m.

HORSE RACING.

Close of Golden Jubilee meet at Wheeling, W. Va. (Golden Jubilee $5,000 added Derby feature event.)

Meetings at Jamaica, Havre de Grace, Lexington and Beulah Park continued.

SOCCER.

West Penn Valley Referees' banquet at Fairfax Hotel, 6:30 p. m.

Fierpont Motors Club banquet at home of Bob Marshall, 8:30 p. m.

Pitt Netters Face Bethany Team Today

The University of Pittsburgh's varsity tennis team, which has gone undefeated for two seasons, opens the 1930 campaign by meeting Bethany College at Bethany, W. Va.

The Panther lineup will be selected from Captain Eddie Jacobs, Dave O'Loughlin, Morton Baker, Milt Cohen, Irving Goodman and Ben Bloom.

WISCONSIN WINS

CHICAGO, April 26.—(AP.)—Jack Summerfield, Wisconsin sophomore pitcher, yesterday held Chicago to six well scattered hits to give the Badgers a 4-to-0 victory in their Big Ten baseball opener. Will Urban, Chicago veteran, gave eight hits and his wildness figured in the scoring of all Wisconsin runs.

Two-Man Race Cars Get O. K. of A. A. A.

NEW YORK, April 26.—(AP.)—The contest board of the American Automobile Association announced after a meeting here yesterday that two-man racing cars would be permitted this season in board track contests supervised by the association. The change conforms with the new regulations governing the annual 500-mile classic at Indianapolis May 30, where mechanics will ride with the drivers for the first time in many years.

The new ruling affects a half dozen board tracks, including the saucers at Altoona, Pa., Pittsburgh, Akron, O., Cleveland and Woodbridge, N. Y.

GENEVA STAGES SCHOOL MEET

With close to 400 schoolboy athletes entered, the second annual Geneva College interscholastic track and field meet, opening high school event of the season in the tri-state district, got under way in Geneva's stadium at Beaver Falls this morning.

Competition was afforded high school stars in three classes, with a special program of relay races scheduled as the feature of the meet. Over 50 high school squads from Pennsylvania, Ohio and West Virginia were represented.

Carnegie Tech's varsity track and field team is in Cleveland for a dual meet with Western Reserve, the first college meet of the year for the Skibos. Individual performers and relay teams of Pitt and Geneva, along with scholastic teams from Shady Side Academy and Midland High School, sought action in the second day's activity at the Penn relays in Philadelphia.

West Virginia Wesleyan and Marshall clash in a dual affair at Buckhannon, W. Va., and the West Virginia Big Ten organization of high schools tie up in a meet at Clarksburg.

U. S. Zone Cup Lineup Announced

WHITE SULPHUR SPRINGS, W. Va., April 26.—(AP.)—Joseph Wear, chairman of the American Davis Cup Committee, yesterday announced that George Lott of Chicago, Johnny Doeg, of Santa Monica, Cal., John Van Ryn, of Orange, N. J., and Wilbur Allison, of Austin, Texas, would represent the United States in American Zone Davis Cup play this year.

Louisville Cancels Carnera, Wright Bout

LOUISVILLE, April 26.—(AP.)—A match between Primo Carnera and Bearcat Wright, Negro, of Omaha, Neb., scheduled for May 16, eve of the Kentucky Derby, was cancelled late yesterday at a conference of the American Legion and the Kentucky State Athletic Board of Control, "because of the questionable bouts in which Carnera has been engaged."

Announcement was made that an effort would be made to sign up Mickey Walker, of New York, middleweight champion, for the feature bout, provided his suspension is lifted by the National Boxing Commission.

Today's Race Entries

Wheeling.

First race, $800, claiming, 3-year-olds and up, 5 furlongs—*The Angelus, 108; *Doc R., 111; *Storm Maiden, 106; *Wee Gentleman, 111; A. B. Bensinger, 116; *Sunolo, 106; Vinalise, 111; *Nayarit, 111; Tulli, 111; *Agnes Wynn, 106; Lord Marmion, 114; Rivanna, 116.

Second race, $800, claiming, West Virginia state fair anniversary, 3-year-olds and up, 5 furlongs—Dr. Hickman, 110; [illegible]

[illegible]

Third race, $800, claiming, 3-year-olds and up, 6 furlongs—[illegible]

[illegible]

Fourth race, $800, claiming, 3-year-olds and up, 6½ furlongs—[illegible]

[illegible]

Fifth race, $800, allowances, Chamber of Commerce, 3-year-olds and up, 6½ furlongs—[illegible]

[illegible]

Sixth race, $800, claiming, 3-year-olds and up, 1 1/16 miles, divided—[illegible]

[illegible]

Seventh race, $5,000 added, Golden Jubilee purse, 3-year-olds, 1⅛ miles—[illegible]

[illegible]

Eighth race, $800, claiming, the finale, 3-year-olds and up, 1⅛ miles—[illegible]

[illegible]

*Apprentice allowance claimed.
Weather clear; track fast.

Havre de Grace.

First race, $1,300, the Pathfinder, 2-year-olds, 4½ furlongs—Just Believe, 115; [illegible]

[illegible]

Weather cloudy; track fast.

Lexington.

First race, $800, claiming, 4-year-olds and up, futurity course—[illegible]

[illegible]

(a)G. Collins entry; (b)H. P. Headley entry.

Sixth race, $800, the Hotel Lafayette, allowances, 3-year-olds, 1 mile—Uncle Matt, 112; Busy, 112; (a)Breaking Through, 112; Ray Blades, 112; (a)Buckeye Poet, 112; Dedicate, 115; Dick O'Hara, 112; Sydney, 115. (a)E. R. Bradley entry.

Seventh race, $800, claiming, 3-year-old colts and geldings, 6½ furlongs—West Virginia, 110; Sir Prize, 110; The Stoic, 110; [illegible]

Eighth race, $800, claiming, 3-year-olds and up, 1⅛ miles—[illegible]

*Apprentice allowance claimed.
Weather clear; track fast.

Beulah Park.

First race, $800, claiming, 4-year-olds and up, 5½ furlongs—St. Cecilia, 102; Elbe, 102; Rosslyng, 102; Lure of Gold, 102; Gus R., 104; Shorty, 104; *Agitate, 97; Spring Bud, 102; Illumine, 102; Eunice Atwell, 102. Also eligible—Betty Brewing, 102; Henbary, 104; *Jedburgh Abbey, 102; Dreatella, 102.

Second race, $800, claiming, 4-year-olds and up, 5½ furlongs—[illegible]

[illegible]

*Apprentice allowance claimed.
Weather clear; track fast.

Jamaica.

First race, $1,000, claiming, 2-year-olds and up, 5 furlongs—[illegible]

[illegible]

Weather clear; track fast.
*Five pounds claimed. **Seven pounds claimed.

SCHOOL SCORES

CITY LEAGUE.
Section I.

Schenley	20	Vocational	0
Ralston	9	Westinghouse	5

Section II.

Oliver	7	South Hills	5
Carrick	3	Langley	2

OTHER RESULTS.

McKees Rocks	8	Dormont	1
Ford City	4	Indiana Celtics	1
Liberty Jrs.	8	Oliver Jrs.	5
Oakdale	7	Imperial	6

Long's Sport Comment

(Continued from Page Thirteen.)

and how to make a windup that would improve my pitching. I did not know how necessary it was to have a change of pace—to pull the string on my fast one, as he termed it—until Phil pointed out its value to me. He taught me that delivery, harped on my control and how to improve it, warned me to keep practicing on it all the time, and instructed me on how to study batters, find out their weaknesses and to pitch accordingly. He talked to me for hours, and it was he who made it possible for me to get as far as I have advanced. I'll never forget his kindness nor the interest he showed in me."

JUDGING FROM WHAT has happened to date, George Fisher, the hitting sensation of the Cardinals, wouldn't have much of a clouting average to brag about if he had to bat against the Pittsburgh pitchers, or two of them at any rate, every afternoon. He went hitless against Pirate chucking again yesterday in four times up.

Fisher has been murdering Chicago pitching this spring, swatting the Cub moundsmen for 17 hits in 25 times at bat for the huge average of .680. Against Remy Kremer and Ervin Brame, however, he has been able to make just one hit in 11 trips to the plate, for a mark of only .091.

ANOTHER YOUNGSTER AIMS to follow in the Queensberry footsteps of his father. He is Al Delmont, Jr., son of the Italian battler of that name who was for a long time a prominent figure in the bantamweight and featherweight classes. The father is now manager of a string of boxers, but he decided to entrust the handling of his son to somebody else, so he turned the boy over to Jerry Sinis.

The senior Delmont, now nearing 45, never rose to the ranking of a champion, but he fought many of the topnotchers of his time. He was active in the ring from 1902 to 1913. One of his last fights in 1913 was with Patsy Brannigan, of this city. Among others whom he met were Johnny Kilbane, Digger Stanley, Eddie Gardner, Monte Attell, Benny Kaufmann, Jimmy Walsh, Joe Bowker, Willie Moody, Phil McGovern, Biz Mackay, Tommy Houck and Pal Moore.

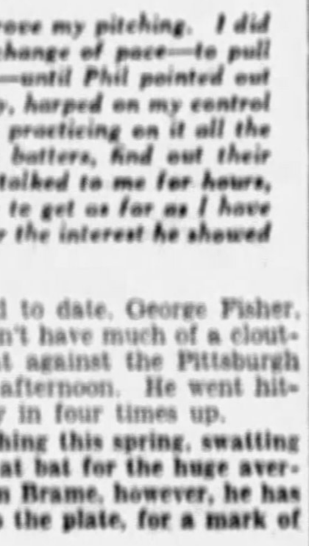

Horton Smith

NOT SO LONG AGO, Horton Smith, young professional golfer of Joplin, announced that it probably would be necessary for him to quit competitive play and settle down to a long siege of practice in order that he might learn how properly to play the game. Too bad about Smith's golf. Here's all that he was able to do in the professional tournaments during the winter: He was first in money; he was first in numer of tourneys won; he was first in number of second places won; in 19 tournaments he placed 10 times in the money with six firsts and four seconds; he won $15,000 in straight prizes, received $5,000 for exhibitions and $5,000 more for indorsements of various kinds. Imagine what he would be likely to do if he were to take a year off for practice. But his golfing partner, Leo Diegel, says that Smith, far from needing practice, is playing entirely too much golf, and warns him that unless he slows down he will burn himself out within three years.

(Advertisement)

Dr. R. H. M. Mackenzie

Pittsburgh's Oldest and Longest Established

Specialist

Whose Best Reference is the Fact That He Has Spent 38 Years of His Life in Medicine.

ON PENN AVENUE—32 Years—

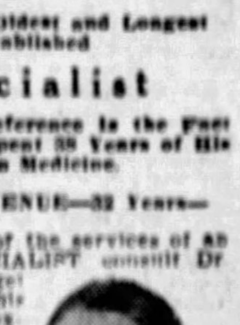

When in need of the services of an EXPERT SPECIALIST consult Dr. Mackenzie and get the benefit of his many years of experience in treating the following conditions: STOMACH and LIVER troubles, Gas and Bloating after eating, palpitation of the Heart, HEART DISEASE, BLADDER and KIDNEY conditions, with swelling of feet and legs, pain in back, frequent, scalding and burning irritations, disturbing your night's sleep, BLOOD and SKIN disorders, ECZEMA, PSORIASIS, LEG ULCERS, of any old SORES, HIGH BLOOD PRESSURE, ANEMIA, LAME BACK, WEAK NERVOUS and RUN-DOWN conditions, causing you to lose your PEP, RHEUMATISM in all its forms, including enlarged and stiffened Joints, RUPTURE, PILES, GOITER and RECTAL DISEASES, ENLARGEMENTS, or SWELLINGS or TUMOR-like GROWTHS treated without cutting or loss of time to the Patient. CHARGES are reasonable and satisfactory arrangements can always be made for payment of the same. Dr. Mackenzie's offices occupy the entire second and third floors (24 rooms), at 640 Penn Ave., Pittsburgh, Pa. Hours: 9 A. M. to 6:30 P. M. Sundays and Holidays, 9 to 2. Bring ad with you for Free advice.

JUBILEE RACE TODAY

CRACK FIELD NAMED FOR FEATURE

WHEELING, W. Va., April 26.—The Golden Jubilee Handicap, with a purse of $5,000, added money, will be run this afternoon at the historic Fair Grounds race course, Wheeling Island. A crack field of three-year-olds, including many Kentucky Derby eligibles, will face the barrier in this, the premier event of half-mile tracks this season.

The greatest field of thoroughbreds ever to parade to the post on any half-mile track in the United States will start in this event. Dark Entry, Hal Price Hadley's colt, arrived at the track yesterday, and filled the field of starters to 17, all of which will race the mile and one-sixteenth It is not expected that any of the thoroughbreds will be scratched before post time.

ROYAL SABLE FAVORITE

Royal Sable, the chestnut son of Roi Herode-Sable Lady, has been receiving consideration in this event, and will likely go to the post the ruling favorite to win. However, Woody Long, winner of the Preliminary Trial, and likewise winner of the Fourth Estate Handicap, may be heavily played. There is a possibility that not one of these thoroughbreds will rule a decided favorite, for turf critics here have pointed out that any one of the thoroughbreds entered has a chance to cop the race.

In addition to the purse of $5,000, added money, the Wheeling Chamber of Commerce has made plans to present a beautiful gold loving cup to the owner of the winning horse.

MAY SET RECORD

Today's race should see the lowering of the track record for this distance. The track, despite some bad weather of this week, is fast, and since the field will be the class of the thoroughbreds here at the track, it would not be surprising to see a new record hung up.

The races today will climax the fiftieth meeting of the Wheeling Driving Club, and will climax the 16-day spring race meeting of this association.

Radio fans throughout the entire tri-state sector will have an opportunity to listen in on this event, for station WWVA will carry the entire program of the afternoon. Harvey Sproule will do the announcing, and this veteran turf writer will give a complete description.

BRITONS CUT GERMAN LEAD

LONDON, April 26.—(AP.)—A burly Yorkshireman and a lean, dour Scot, joined forces yesterday to turn back the invading Germans in the doubles phase of the Davis Cup strife at the Queens Club, West Kensington, and gave Britain a fighting chance to win the series.

J. Collin Gregory and his Scottish partner, I. G. Collins, scored Britain's first victory in three starts, defeating Walter Dessart and Heinrich Kleinschroth by 6-2, 6-4, 6-3.

The victory was sorely needed as, a few moments before, the German singles ace, Daniel Prenn, had beaten H. G. N. Lee, 6-4, 7-9, 6-3, 6-2. In a match carried over from Thursday.

Combined with the opening triumph of Dr. Heinz Landmann over the British star, Henry Austin, this gave the Germans a lead of two matches to one.

Minor Leagues

GAMES TODAY.

SOUTHERN ASSOCIATION.

Mobile at Birmingham.
Memphis at Chattanooga.
New Orleans at Atlanta.
Little Rock at Nashville.

INTERNATIONAL LEAGUE.

Buffalo at Baltimore.
Rochester at Newark.
Toronto at Jersey City.
Montreal at Reading.

AMERICAN ASSOCIATION.

Milwaukee at Columbus.
Kansas City at Toledo.
St. Paul at Indianapolis.
Minneapolis at Louisville.

STANDING OF THE CLUBS.

AMERICAN ASSOCIATION.

	W.	L.	Pct.		W.	L.	Pct.
St. Paul	6	2	.714	Columbus	4	5	.444
Louisville	7	3	.700	Milwaukee	3	6	.333
Toledo	5	3	.625	Indianapolis	2	4	.333
Kan. City	4	3	.571	Minneapolis	3	7	.300

INTERNATIONAL LEAGUE.

	W.	L.	Pct.		W.	L.	Pct.
Baltimore	6	1	.857	Toronto	3	3	.500
Buffalo	4	1	.800	Reading	2	4	.333
Newark	3	2	.600	Montreal	2	5	.286
Rochester	3	3	.500	Jersey City	1	5	.167

SOUTHERN ASSOCIATION.

	W.	L.	Pct.		W.	L.	Pct.
Memphis	4	2	.800	N. Orleans	4	3	.400
Chattanooga	3	2	.727	Little Rock	3	4	.364
Birmgham.	3	3	.727	Nashville	3	7	.300
Mobile	5	6	.455	Aalanta	2	8	.200

PACIFIC COAST LEAGUE.

	W.	L.	Pct.		W.	L.	Pct.
Oakland	12	6	.706	Seattle	9	10	.474
Sac'mento	12	7	.706	Missions	9	9	.437
San Fran.	11	7	.611	Hollywood	4	12	.250
LosAngeles	9	7	.563	Portland	4	12	.250

RESULTS YESTERDAY.

AMERICAN ASSOCIATION.

Columbus	12	Milwaukee	4
Kansas City	11	Toledo	7
Louisville	8	Minneapolis	4
St. Paul	Cold	Indianapolis	

INTERNATIONAL LEAGUE.

Jersey City	6	Toronto	3
Newark	4	Rochester	2
Reading	10	Montreal	2
Buffalo	Rain	Baltimore	

SOUTHERN ASSOCIATION.

Little Rock	7	Nashville	4
Birmingham	1	Mobile	0
Memphis	11	Chattanooga	5
*New Orleans	3	Atlanta	3

*—11 innings—darkness.

PACIFIC COAST LEAGUE.

Seattle	5	Hollywood	2
Sacramento	6	Los Angeles	4
Portland	17	Missions	1
San Francisco	11	Oakland	8

WESTERN LEAGUE.

Topeka	7	Des Moines	1
Wichita	9	Pueblo	2
Oklahoma City	8	Denver	1
Omaha	Rain	St. Joseph	

EASTERN LEAGUE.

Springfield	13	Albany	3
Bridgeport	9	Allentown	6
New Haven	11	Providence	2
Hartford	2	Pittsfield	0

JUBILEE FAVORITES

ROYAL SABLE

WOODY LONG

Royal Sable is the favorite to win the $5,000 added Golden Jubilee Handicap which features the closing day of the race meeting at the Wheeling fair grounds today, being quoted at odds of 3 to 2. Woody Long was the winner of the Preliminary Trial and has been installed second choice.

Golden Jubilee Stake Starters

Horse.	Owner.	Jockey.	Weight.	Probable Odds.
Royal Sable, H. B. Hatch—R. Townrow			113	3-2
Woody Long, A. J. Bedell—A. Colvin			113	3-1
Theo. Rochester, B. B. Rice			113	3-1
Kincsen, M. N. Porter			108	3-1
Dark Entry, Hal Price Headley—J. Groos			113	5-1
Wacket, J. J. Burns—H. Hay			113	6-1
Columbus, Rancocas Stable—R. Steffan			113	7-1
Ping Coates, Mike Grant—J. Futrell			113	7-1
Baltimore, Capt. F. Eaton—L. Logan			113	8-1
Gay Past, P. S. P. Randolph			113	10-1
Gen. Jackson, Paradise Stock Farm			113	10-1
By Product, J. G. Demarest—P. Garrity			108	15-1
Flying Ambassador, J. G. Demarest, Jr.—J. O'Malley			113	15-1
Title Oak, D. L. Foster—E. Fator			113	15-1
Washington Rose, H. T. Palmer			108	20-1
Breakaway, H. T. Palmer—E. Bernier			108	25-1
Porteur, Bennett & Springer—R. Buckley			113	30-1
Roughneck, J. E. Lewis—R. Cooper			113	40-1

For 3-year-olds at one and one-sixteenth miles. Weights 118 pounds. Non-winner of $4,000 in 1930 allowed five pounds, maidens eight pounds. Weights and odds are probable at post time.

BERLINGER KEEPS TITLE

(Continued from Page Thirteen.)

star quartet, anchored by the famous George Simpson, in the quarter-mile championship at 42.7 seconds, the Chicago team came back to capture the run-off in 42.2 seconds as Allen East, the Maroon anchor, withstood Simpson's sensational finishing bid.

REPEAT IN MEDLEY

Three of the same four Chicago runners topped off their day's work by outfooting the East's best, Georgetown and New York University, in the sprint medley. East, Haydon and Capt. Root ran in each event, supported by Rambay in the quarter-mile and by Letts in the sprint medley.

Pennsylvania, in the other major relay of the day, captured the distance medley honors for the second successive year. The Quakers came within one-fifth of a second of equaling the world's record for this event when the quartet composed of McLoughlin, Kerr, Montgomery and McKniff reeled off the distance of 2½ miles in 10 minutes, 20 2-10 seconds.

LERMOND BEATEN

The biggest upset came in the special three-quarter mile run in which Leo Lermond, the internationally famous Boston A. A. distance runner, finished a bad last in a field of three. The event was planned as a medium for a record attempt by Lermond, but the cold weather caused his legs to stiffen and he pulled up on the last lap after trailing George Bullwinkle of the College of the City of New York all the way. Bullwinkle's time of 3 minutes, 5 3-10 seconds compared favorable with the world's record of 3:02 3-5, set by Tom Conneff in 1895.

INDIANA LOSES

BLOOMINGTON, Ind., April 26.—(AP.)—The Indiana defense weakened in the eighth here yesterday after Veller had held Minnesota batsmen to four hits in seven innings, and the Gophers scored three runs to win their first Conference baseball game, 5 to 4.

BRAME READY FOR CARDS

(Continued from Page Thirteen.)

a flag contender. Remy Kramer helped a lot as he achieved his second victory over the Redbirds.

BRAME TO PITCH

The second battle scheduled for this afternoon will bring together Ervin Brame and Bill Hallahan. The latter is a southpaw star, who is credited with having more stuff than any lefthander in the National League. Hallahan already defeated the Cubs twice and it is altogether likely tha: he will give Our Boys some perplexing moments.

Manager Ens in all probability will keep his present lineup intact for one more day. George Grantham's bad ankle is just about well, but he is likely to ride the bench again this afternoon. Ira Flagstead will continue in centerfield if a lefthander works.

HAFEY HITS HOMER

The only tally credited the Redbirds yesterday was the direct result of one of the longest home runs ever struck at Forbes Field. Chick Hafey, an outstanding clouter in the sport, drove a liner far out over the top of the fence in left-center in the second inning with the runways cleared. Flagstead's four-sacker was a line drive over the leftfield fence in the fourth with none aboard.

Kremer was able to shut the door in the face of Fisher, the new batting sensation, but he had to have a brilliant play by Suhr to keep George out of the base-hit column.

Sherdel left the game in the seventh for a pinch hitter, and Harold Haid, of New Castle, finished for the Cardinals. The Pirates will leave tonight for Chicago, where tomorrow they are slated to open a four-game series.

FEDOR BEATEN

SCHENECTADY, N. Y., April 26.—(AP.)—Nick Testo, of Troy, earned a 10-round decision over Mickey Fedor, of Toledo, O., here last night.

U. S. WOMEN DRAW BYES ABROAD

LONDON, April 26.—(AP.)—Eight women golfers from the United States entered in the British women's championship, opening at Formby, May 12, will enter the second round without the formality of playing first-round matches. In the drawing Miss Glenna Collett, Miss Rosalie Knapp, Mrs. Lee Mida, Mrs. Leo Federman, Miss Virginia Holzderber, Miss Grace Barclay, Miss Virginia Van Wie and Mrs. Stewart Hanley drew first-round byes.

The other Americans must fight their way into the second round, some of them, notably Miss Helen Hicks, drawing stern opposition. Miss Hicks' first opponent will be Miss Doris Chambers, former British champion. The American representation, 22, is the greatest on record.

The first-round pairings for players from the United States:

Miss Helen Hicks, New York, vs. Miss Doris Chambers, Wirral.

Miss Bernice Wall, Oshkosh, Wis., vs. Mrs. A. N. Holm, Elie and Earlsferry.

Mrs. E. A. Ross, New York, vs. Mrs. Johnstone, St. George's Hill.

Mrs. O. S. Hill, Kansas City, vs. Mrs. W. P. Scott, Formby.

Mrs. J. Bender, New York, vs. Miss P. Montgomery, St. Rule.

Miss Louise Fordyce, Youngstown, O., vs. A. C. P. Medrington, Birkdale.

Miss Fritzi Stifel, Wheeling, W. Va., vs. Miss Billy Holmes, Chigwell.

Miss Peggy Wattles, Buffalo, vs. Miss M. Mearns, West Lancashire.

Miss Marian Bennett, New Britain, Conn., vs. Mrs. H. Guedalla, Walton Heath.

Mrs. D. C. Hurd, Philadelphia, vs. Mrs. F. Cautley, Chanet.

Miss I. J. Morris, New York, vs. Miss K. Gapnham, Mazeing.

Miss Maureen Orcutt, Englewood, N. J., vs. Mrs. R. Wynne, Rotterdam.

Mrs. H. A. Martelle, Hartford, Conn., vs. Miss Diana Fishwick, North Foreland.

Miss Edith Quier, Reading, Pa., vs. Miss D. Marshall, North Shore.

Second pairings with byes in the first round:

Miss Rosalie Knapp, New York, vs. Miss M. White, Roehampton.

Miss Glenna Collett, New York, vs. Miss M. Beard, Ferndown.

Mrs. Lee Mida, Chicago, vs. Miss Barbara Millar, Wentworth.

Mrs. Leo Federman, New York, vs. Mrs. Douglas Grant, Canterbury.

Miss Virginia Holzderber, Baltimore, vs. Phyllis Lobbett, North Hampshire.

Miss Grace Barclay, Boston, vs. Miss R. Stanhope, Royal Mid-Surrey.

Miss Virginia Van Wie, Chicago, vs. Mrs. C. R. Taylor, Colwyn Bay.

Mrs. Stewart Hanley, Detroit, vs. Miss V. Branwell, Gloucester.

OUTBOARD BOAT RECORDS FALL

NEW YORK, April 26.—(INS.)—Three records were shattered today as outboard and inboard motorcraft dashed over the finish line in the third annual race down the Hudson from Albany.

J. E. Wilkinson, of Boston, driving his outboard "Flash," was the first to finish. His time was 3 hours, 25 minutes and 3 seconds.

Diegel Has 53 Clubs For British Invasion

NEW YORK, April 26.—(AP.)—It's lucky for Leo Diegel that the London naval parley did not limit golf clubs. He has only 53 assembled so far for his invasion of Great Britain and more are to come. He is somewhat worried whether a consignment of putters will arrive in time for his boat Wednesday to add to his 14 woods, 31 irons and eight putters. Pity poor caddie? Well, hardly, avers Leo; his caddies often get more out of a tourney than he does.

Fight Results

At Moose Temple—Battling Gizzy defeated Bobby Young, 10 rounds; Jackie Murray won referee's decision over Cowboy DeLuca, 6 rounds; Billy Holt won by technical knockout over Frankie Portland, 2 rounds; Roger O'Brien won by technical knockout over Joe Potts, 5 rounds.

At Erie—Philly Griffin defeated Maxie Sirub, 10 rounds; Tug Phillips defeated Johnny Sacco, 10 rounds; Frank Bolofsai defeated Joe Donata, 6 rounds; Matty Oldach defeated Eddie Litz, 4 rounds; Steve Ketsel and Carl Scalzo drew, 4 rounds.

At Chicago—Fred Caldori defeated Jack Kraken, 6 rounds; Danny Delmont defeated Jimmy Lundy, 6 rounds; Tony Polacio won on a technical knockout over Johnny Vasper, 6 rounds.

At Hartford, Conn.—Bat Battalino defeated Bushy Graham, 10 rounds.

At Buffalo, N. Y.—Lou Scozza defeated Tiger Thomas, 10 rounds.

At Williamsport, Pa.—Jack Foulkin and Joey Courtough drew, 8 rounds; Brooks (Whitey) Laugach knocked out Frankie Jenoko, 8 rounds; Honey Boy Shimar defeated Young Sharkey, 6 rounds.

At Schenectady—Nick Testo and Mickey Fedor, drew, 10 rounds.

At San Francisco—Young Corbett defeated Alf Ros, 10 rounds.

At Los Angeles—Les Kennedy knocked out Tony Ross, 9 rounds.

At Seattle—Doc Snell defeated Wildcat Carter, 6 rounds.

At Minneapolis—Yale Okun defeated Dick Daniels, 10 rounds.

At Philadelphia—Nate Goldman defeated Johnny Cecolli, 10 rounds.

At Lewistown, Me.—Art Giroux defeated Dartmouth Ruby Bradley, 6 rounds.

At Charlotte, N. C.—Jimmy Swinson defeated Kid De Angelo, 10 rounds.

Race Selections For Today At Wheeling

First race—Sunolin, Tugil, The Angelus.
Second race—Ella Bark, Dr. Hickman, Clay Pigeon.
Third race—Pute, Timekeeper, Malcolm.
Fourth race—Lang, Enfoute, Ligurian.
Fifth race—Foster entry, Merry Windsor, Favorite II.
Sixth race—Seventeen Sixty, Misnomer, Easy Money.
Seventh race—Royal Sable, Dark Entry, Woody Long.
Eighth race—Arrowhawk, Jibe, Besom.

WALTER WINCHELL ON AIR TONIGHT

Saturday, April 26.

4:00 P. M.
KDKA—Merry Makers.
WCAE—Description of Penn Relays.
KQV—Baseball Scores.
4:15 P. M.
KQV—Grebe Program.
4:25 P. M.
KDKA—Baseball Scores.
4:30 P. M.
KDKA—Westchester County Choral Society.
KQV—Baseball Scores.
4:35 P. M.
KQV—Organ Concert.
5:00 P. M.
KDKA—Baseball Scores.
5:05 P. M.
KDKA—Your English.
5:10 P. M.
KDKA—Music.
5:25 P. M.
KDKA—Baseball Scores.
5:30 P. M.
KDKA—Stocks.
WCAE—Electrola.
WJAS—Quiet Harmonies.
5:40 P. M.
KDKA—The Jones Family—Keeping Up.
5:45 P. M.
WCAE—Organ Concert.
WJAS—French Lesson.
5:55 P. M.
KDKA—Sport Review.
6:00 P. M.
KDKA—University of Pittsburgh address.
WCAE—Baseball Scores; Black-Gold Orchestra.
WJAS—Fairfax Concert.
KQV—Vespers.
6:15 P. M.
KQV—Baseball Scores; Webster Orchestra.
6:20 P. M.
KDKA—Westinghouse Band.
Roy Strayer, Tenor.

Overture of Overtures ..... Panella
Schubert Serenade ..... Salzedo
Calm as the Night ..... Bohm
Tenor Solo
Cavalry Charge (descriptive fantasia) ..... Lidora
When Irish Eyes Are Smiling ..... Ball
Brown Bird Singing ..... Haydn Wood
Tenor Solo
Band Master ..... Willard
Moonlight on the Hudson ..... Hoffman
A Dream ..... Bartlett
Tenor Solo
Sabbillage ..... Gillet
Village Life in Olden Times ..... LeThiere
Patrol Guardmount ..... Eilenberg

6:30 P. M.
KDKA—Band (cont'd.)
WCAE—Male quartet.
WJAS—Who's Who in Pittsburgh.
6:45 P. M.
KDKA—Literary Digest poll.
WCAE—Liberty Lyrics.
KQV—Cecil and Sally.
7:00 P. M.
KDKA—Amos 'n' Andy.
WCAE—Phantom of the Keyboard.
WJAS—Levitow's Ensemble.
KQV—Dave Franklyn, presentation.
7:15 P. M.
KDKA—RVB Orchestra.
WJAS—Moose Temple. Talk by J. H. Forrest.
7:30 P. M.
KDKA—Puller Man.
"Bachelor Ships."
Sweepin' the Clouds Away ..... Coslow
Ensemble.
Bachelor Ships ..... Richard
Baritone Solo, Earle Spicer.
Group from "The Connecticut Yankee" ..... Rodgers
I Feel at Home With You.
My Heart Stood Still.
Thou Swell.
Orchestra.
Nobody Knows de Trouble I've Seen.
Orchestra.
Group ..... Berlin
Alexander's Ragtime Band.
He's A Devil.
This Is the Life.
Quartet.
Pasadena. ..... Warren
Orchestra.
Old Fashioned Town.
Baritone Solo, Earle Spicer.
Have a Little Faith in Me, from "Spring Is Here" .....
Ensemble.
WCAE—Dorothy Jules, coloratura soprano; Helen Machette, accompanist; Julia Katz, pianist.
"Where Heaven Is—"
Verspottchen Staedchen ..... Brahms
The False Prophet ..... Soott
Soprano Solos.
Etude Fantastique ..... Friml
Piano Solo.
The Little Damozel ..... Novello
Where Heaven Is— ..... O'Hara
Soprano Solos.
Soaring ..... Schumann
Fantasie ..... Mendelssohn
Piano Solos.
WJAS—Phylis Morton Company.
KQV—Blue Ridge Harmonizers; Loretta McCauley, soprano.
Hawaiian Tunes.
Kohala March.
Drowsy Waters.
Blue Ridge Harmonizers.
That's Something, After All.
Desert Song.
Loretta McCauley, Soprano.
Hawaiian Moonlight.
Honolulu Hula Tom Boy.
Harmonizers.
Reverie.
De Ja (I Love You).
Loretta McCauley, Soprano.
When Its Springtime in the Rockies.
Hawaiian Medley.
Aloha Oe.
Blue Ridge Harmonizers.
8:00 P. M.
KDKA—Dixie Circus.
WCAE—New Business World.
WJAS—Sense and Nonsense.
KQV—Trenton Orchestra.
8:15 P. M.
KDKA—Wonder Dog.
WJAS—Babson period.
8:30 P. M.
KDKA—The Silver Flute.
WCAE—Del Monte.
"Song of the Flame."
Song of the Flame ..... Bernie Clare, Alexander Gray
For You Alone
The Song of the Sword
Every Girl in France
Carry On
La Marseillaise
WJAS—Mabel Bird Ensinger, contralto; Margaret S. Hertzler, pianist; Charles Hemma, baritone.
8:45 P. M.
KQV—Hawaiian Duo.
9:00 P. M.
KDKA—Amen Corner Dinner.
Walter Winchell.
Walter Winchell, New York writer, whose column appears daily in the Pittsburgh Sun-Telegraph, will speak.
WCAE—General Electric.
Damrosch Orchestra.
Overture to "Roman Carnival" ..... Berlioz
Scherzo from "Eroica" Symphony (No. 3) ..... Beethoven
Waltz from "Serenade for Strings" ..... Tschaikowsky
Prelude and Finale from "Tristan and Isolde" ..... Wagner
WJAS—Hank Simmon's Show Boat.
"Captain in Petticoats."
The "boubrette plays" of the long ago were always written around a beautiful young woman, usually a girl who lived in the slums and dressed in rags, with a ready answer and a witty repartee for everyone. She had either a bundle of newspapers for sale or a bootblack kit to pick up a needy penny or give a laughable reply or a scathing rebuke to a villain—such a character we meet in the play of "Captain in Petticoats." Our heroine, "Tessie," has been cared for by a charitable old Irish woman, who is holding Tessie in power until she is redeemed by the man who left her years ago.
KQV—News; Grebe Cavaliers.
9:15 P. M.
KDKA—Cub Reporter.
9:30 P. M.
KDKA—Dutch Minstrels.
"Whistling Robbie."
Where the Morning Glories Twine ..... Tenor solo, Harold Branch
Don't You Believe It
Novelty solo, Carson Robison
El Capitan
Orchestra
Back, Back, Back to Baltimore
End song, Paul Dumont
In the Sweet Bye and Bye
Baritone solo, Dari Bethmann
Whistling Robbie
Novelty solo, Carson Robison
The Vampire
End song, Al Bernard
WCAE—GE Hour (cont'd.)
WJAS—Showboat (cont'd.)
KQV—Organ Concert.
10:00 P. M.
KDKA—Amen Dinner (cont'd).
WCAE—Lucky Strike Orchestra.
WJAS—Paramount Publix Hour.
Mary Brian, Charles (Buddy) Rogers, Clara Bow, Gary Cooper and Ruth Chatterton are numbered among the 20 stars of the motion-picture firmament who will shine from Hollywood in a gala studio party. Mack Sennett will act as hostess for this gay assemblage of screen players, the largest in the history of radio entertainment.
KQV—Webster Orchestra.
10:30 P. M.
KDKA—Amen Dinner (cont'd).
WJAS—Lucky Dance (cont'd).
WJAS—Paramount (cont'd).
KQV—Paris Inn Orchestra.
11:00 P. M.
KDKA—Weather; Sport Review
WCAE—Nixon Orchestra.
WJAS—Baseball Scores; Dewey Bergman's Show Boat Orchestra.
KQV—Baseball Scores.
11:25 P. M.
KDKA—Messages to the Far North.
11:30 P. M.
WCAE—Weather; Baseball Scores.
11:40 P. M.
KDKA—Messages to Dr. George M. Sutton.
11:50 P. M.
KDKA—Messages to Admiral Byrd, including a description of Orchard Festival in his home town.
12:10 A. M.
KDKA—Messages to Dr. Herbert Spencer Dickey.
12:20 A. M.
KDKA—Messages to Capt. Bob Bartlett.

We Now Present

By DARRELL V. MARTIN, Radio Editor.

WALTER WINCHELL, famous New York columnist, will be heard on KDKA at 9 o'clock tonight during the Amen Corner dinner in the William Penn Hotel. Winchell's column appears daily in the Pittsburgh Sun-Telegraph.

Walter J. Kelly, "The Virginia Judge;" Joe Cunningham, humorist; William S. Hard, journalist, and Dr. Carl Wallace Petty, will complete the broadcast bill at 10 o'clock.

Clara Bow will entertain Mary Brian, Gary Cooper, Ruth Chatterton, Buddy Rogers and a score of other famous film stars in the Paramount Hour, WJAS at 10.

The Penn Relays at 4 and a special "Song of the Flame" presentation for Del Monte at 8:30 will be WCAE attractions.

KDKA's special broadcast to Admiral Byrd at 11:15 will include a description of the Apple Blossom Festival in Byrd's home town of Winchester, Va.

Twenty one-pound fruit and nut eggs and 123 greeting cards were received by Cousin Lora over the holidays.

* * *

An ex-pug with a cauliflower ear grunted into a "mike" yesterday in applying for an announcerial job. His voice could hardly be heard in the control room.

* * *

As Winnie Lightner says, they all cut paper dolls and play with blocks when fighting days are over.

* * *

The 1930 edition of the Northwestern University circus, May 2-3, is to be broadcast over television station W9XAO for 17 hours.

* * *

PAUSE FOR STATION ANNOUNCEMENT: A baby girl has been born to Mr. and Mrs. Howard Donahoe, of Columbus, who were married at WAIU, last June. Donahoe is now studio manager of WCAH.

* * *

A. W. Robertson, chairman of the board of Westinghouse Electric and Manufacturing Company, is to be interviewed with five other prominent businessmen in the 8 o'clock program over WCAE tonight. The event is to give the public the pulse of the nation's business.

* * *

Dr. Lee DeForest, the man who made broadcasting possible, while working his way through Yale's mechanical engineering course, waited on table one summer in a hotel on Block Island.

* * *

DX SERVICE

A real scout is C. W. Horn, chief engineer of the NBC, formerly with the Westinghouse stations. When Horn went to South America he took a short wave set with him to pick up reports of his mothers' condition while she was ill here. On certain nights at the close of the KDKA program, a special message was broadcast to Horn by short waves. Through a telephone he spoke with the nurse at his mother's bedside, and sometimes with his mother.

DANCE MUSIC TONIGHT

6:00—WJAS—Fairfax.
6:20—KQV—Webster.
7:15—KDKA—RVB Group.
8:00—KQV—Trenton.
10:00—WCAE—Lucky Strike.
KQV—Webster.
10:30—KQV—Paris Inn.
11:00—WCAE—Nixon.
WJAS—Showboat.

MUSIC

Pittsburgh Male Chorus

Carnegie Music Hall

PROGRAM

Pilgrim Chorus—from "I Lombardi" ..... Verdi
Pittsburgh Composers
(a) Slow, Single Blow ... L. M. Genet
(b) Daughters of Time ..... Gaul
(c) Georgian Boat Song .....
Adolph M. Foerster
A Thracian Holiday—Cantata ..... Gaul
(a) Italian Street Song, Victor Herbert
(b) Swing Low, Sweet Chariot
Negro Spiritual
Tuesday Musical Club.
(a) Chorus of Enchanted Maidens
(b) Second Chorus of Maidens
From "Rogdana" ..... Dargomyzhsky
(c) All Through the Night
Welsh, arranged by Arthur S. Ryder
(d) Song to Bohemia ..... Czechoslovian,
arranged by Deems Taylor
Mayday Carol ..... Old English,
arranged by Deems Taylor
(a) Hail, Bright Abode—from "Tannhauser" ..... Wagner
Combined choruses of Tuesday Musical Club and Pittsburgh Male Chorus.

The Pittsburgh Male Chorus, assisted by the Tuesday Musical Club Choral, gave its closing concert in Carnegie Music Hall last night. The program included many old favorites of the clubs which have already appeared on their programs, the most important number being Harvey Gaul's cantata, a "Thracian Holiday," very beautiful choral writing.

J. Fred Lissfelt

This cantata showed the ladies' choir a its best. They sang it a few weeks ago in their own hall, but the excellent acoustics of Carnegie Hall enhanced the lovely nuances of their voices and the music, so that the results were most gratifying. Eeln Glen-Campbell sang the soprano solo with accuracy and a sure feeling for its chromatics, and C. Warren Kinder did the tenor solo.

Another good soprano voice was heard when Mrs. Dora Bryan Moorehead joined the male chorus in Herbert's popular "Italian Street Song." A group of songs by Pittsburgh composers showed Marianne Genet in one of her best melodic moods. Harvey Gaul as an impressionist, and Adolph Foerster as keeper of the old forms. The Negro spiritual brought out the best of the male chorus, and they responded with the joyous "Swing Along" as encore. Mrs. Moorehead's encore was the Bach-Gounod "Ave Maria" with choral background.

Harvey Gaul directed the male chorus, Charles N. Boyd the Tuesday Musical Club. Elsie Breese Mitchell and Frec Lotz were the accompanists.

J. FRED LISSFELT.

PITTSBURGH STATIONS

Kilocycles		Meters
980	KDKA	305.9
1220	WCAE	245.8
1290	WJAS	232.4
1380	KQV	217.3
1500	WMBJ	199.5

FATHER JOHN'S MEDICINE — ALL PURE FOOD — HELPS LITTLE ONES BUILD NEW BONE AND FLESH
OVER 75 YEARS OF SUCCESS

TEN BEST BETS

4:00—WCAE—Penn Relays.
6:20—KDKA — Westinghouse Band.
6:30—WJAS—Who's Who.
7:30—KDKA—Fuller Man.
8:00—KDKA—Dixie Circus.
8:30—WCAE — Del Monte: "Song of the Flame."
9:00—KDKA—Amen Corner: Walter Winchell.
9:30—KDKA — Dutch Minstrels.
10:00—WJAS — Paramount: Clara Bow Party.
11:15—KDKA — Special to Byrd.

WENR (870-340) Chicago—Dance Finale (2 hours)
WHK (1390-216) Cleveland—Bamboo Orch.
WJR (750-400) Detroit—Beegin's Vagabonds
WLW (700-428) Cincinnati—All Night Party (3 hours)
1:15 A. M.
KYW (1020-294) Chicago—Huntley's Orch.
2:15 A. M.
KYW (1020-294) Chicago—Kassell's Orch.
3:00 A. M.
KYW (1020-294) Chicago—Kassell's Orchestra, (1 hour)
KFI (640-468) Los Angeles—Cafe Fisher Orchestra.

(Copyright, 1930.)

STANDARD SEEN IN NEW FIELD

NEW YORK, April 26.—(AP.)—Rumors in Wall street are to the effect that the Standard Oil Company of New Jersey is preparing to take an important place in a new field, the industrial chemical industry.

In doing so it may become one of the chief competitors of the Du Pont interests of Delaware and of vast German chemical industries.

The report was partly confirmed by Edgar M. Clark, director of the company in charge of chemical production, who said that the company is spending $300,000 or more in erecting a laboratory to augment its already large chemical facilities at Bayway, N. J.

Scientists employed by the company are reported working on many new chemical products which the company hopes have a great future in the industrial field.

3,500 ATTEND EXHIBITION

The attendance at the annual "Pharmacy Night" exhibitions at Duquesne University when "open house" was held last night, was estimated at more than 3,500, Dr. Hugh C. Muldoon, dean of the School of Pharmacy, stated. The student pharmacists demonstrated their work in all departments for the spectators.

Dr. Robert I. Ruth, of New York, spoke on "How Science Aids in the Control of Infectious Diseases," and exhibited a motion picture in conjunction with his talk.

3 in Stolen Auto Caught in Wheeling

Arrested in an automobile which, police said, was stolen from East Liberty last Wednesday night, three Lawrenceville boys were being held by Wheeling police pending arrival of local authorities. Pittsburgh police, informed of the boys' arrest, announced they would bring them back. Because of their youth, the Sun-Telegraph is withholding their names.

W. Va. Lead Melts, S. Carolina Wins, 7-6

COLUMBIA, S. C., April 26.—(AP.)—South Carolina made it two stright over West Virginia University yesterday by taking the final game of a two-contest series, 7 to 6.

Outside Stations

9:00 P. M.
WJR (750-400) Detroit—U. of Michigan Hour.
WSM (650-461) Nashville—Jack and His Music Shop.
9:30 P. M.
WHK (1390-216) Cleveland—Singing School.
9:00 P. M.
KYW (1020-294) Chicago—Finance Talk.
WLW (700-428) Cincinnati—Canova Hour.
WSM (650-461) Nashville—Barn Dance (3½ hours).
9:10 P. M.
KYW (1020-294) Chicago—Hertzveaux Orchestra.
9:15 P. M.
WFG (1100-272) Atlantic City—Rutgers U. Musical Club.
9:30 P. M.
KWKH (850-352) Shreveport—Studio Program.
10:00 P. M.
KYW (1020-294) Chicago—Kassel Orch.
WJR (750-400) Detroit—Recreation Frue Talks.
WLW (700-428) Cincinnati—Honolulans.
10:30 P. M.
KYW (1020-294) Chicago—Russo's Orch.
11:00 P. M.
KYW (1020-294) Chicago—Features; News.
WLW (700-428) Cincinnati—Orch. Organ.
WFG (1100-272) Atlantic City—Traymore Orchestra.
11:30 P. M.
WHK (1390-216) Cleveland—Wilson Orch.
WJR (750-400) Detroit—McGay's Orch.
NBC SYSTEM—Amos 'n Andy to KYW, WMAQ, KWK, WOAI, WREN, WSM, WMC, WSAI, KSTP, WEBC, WFAA, KPRC, WTAM, WWJ, WSMB.
WFG (1100-272) Atlantic City—Casino Orchestra.
11:45 P. M.
KYW (1020-294) Chicago—Wayne King's Orchestra.
12:00 MIDNIGHT.
WHK (1390-216) Cleveland—Organ.
WJR (750-400) Detroit—Frolic; Jones' Orchestra.
WLW (700-428) Cincinnati—Gibson Orchestra; Dandinockers.
WTAM (1070-280) Cleveland—"Hello Africa."
12:15 A. M.
KYW (1020-294) Chicago—Russo's Orch.
1:00 A. M.
KYW (1020-294) Chicago—Panico's Orch.

TUNE IN KQV
APRIL 27
10—Sunday Morning
World Distress Cause Remedy
A subject of vital concern today to every thoughtful person, will be discussed by
Judge Rutherford
President of the International Bible Students Association.
As he speaks at Oakland, California, his address will be broadcast throughout the land over two extensive chains, including station here listed. Choice music also! This is a
Watchtower Program
Also
WLBZ WLOE WHT WCFL WORD WHK WCAH WGBF WOWO CKOC WHP WFIW WKBF KFAB KTNT WBBR WMCA WTAR WODA WLBG WIP WOKO WLSI WFBF KFEQ KMOX KDYL WGY WGB KWKH

Death Notices 1

BOYD—On Friday, April 25, 1935, [illegible]

BELL—[illegible]

BERNSTEIN—[illegible]

BRINDLE—[illegible]

COLAR—[illegible]

DOERR—[illegible]

GLASS—On Wednesday, April [illegible] MARGARET [illegible]

GRATZ—[illegible]

HILFERT—[illegible]

HOTCHKISS—On Friday, April 25, [illegible] JANET, beloved daughter of the late James and Catharine McKenna [illegible]

HUGO—On Friday, April 25, 1935, [illegible] JOHN C. HUGO [illegible]

JENKINSON—On Thursday, April 24, 1935, [illegible] MARGARET JENKINSON [illegible]

KOEHLER—On Thursday, April 24, 1935, at 7:30 a. m., GEORGE A. KOEHLER, husband of Mary Gaertner Koehler, [illegible]

McCARTER—On Friday, April 25, 1935, at 10:40 a. m., WILLIAM McCARTER, beloved husband of Anna McCarter [illegible]

McSWEENEY—At St. John's General Hospital, on Friday, April 25, 1935, at 3:45 p. m., MARY McSWEENEY [illegible]

NOBBS—On Friday evening, April 25, 1935, at 6:15 o'clock, STELLA AMANDA NOBBS, wife of Grant C. Nobbs [illegible]

ORCHARD—Suddenly, on Friday, April 25, 1935, at 4:15 a. m., ERNEST ORCHARD, husband of Elizabeth Davis Orchard [illegible]

OVERBECK—On Friday, April 25, 1935, at 12:45 a. m., ELEANOR K. OVERBECK (nee Murray), widow of James Overbeck, in her 76th year. [illegible]

SAY—On Friday, April 25, 1935, at 6 p. m., ELLERY J. SAY, husband of the late Alice Jane Say (nee McClelland), aged 72 years. [illegible]

SCANLON—On Friday, April 25, 1935, at 6:15 p. m., WILLIAM P., husband of Sadie Scanlon (nee McDonough) [illegible]

SCHLERETH—On Thursday, April 24, 1935, at [illegible] URSULA, beloved wife of Jacob Schlereth, [illegible]

SILVERMAN—On Thursday, April 24, 1935, at 9:10 p. m., BIRDIE D. SILVERMAN, at the residence of her parents, Hyman and Mary Kahn Silverman, [illegible]

STRIEGEL—On Friday, April 25, at 4:20 a. m., HELEN LOUISE STRIEGEL, daughter of O. J. and Mathilda Striegel, [illegible]

VARNEY—On Thursday, April 24, 1935, at 1:45 a. m., ESTHER ESTELLE MURPHY VARNEY, beloved wife of Arthur Varney and mother of Betty Louise Varney. [illegible]

WALLACE—On Friday, April 25, 1935, at 7:40 a. m., JENNIE MAHRORY WALLACE, wife of James J. Wallace and sister of Mrs. Margaret M. Kearns, Anna B. White and Robert J. Mahrory of Pittsburgh, and J. B. Ritchey of Pasadena, Cal. Mrs. Wallace was a member of the First Baptist Church, Pittsburgh. Funeral services at her residence, Trevaskyn, Pa., on Sunday at 4 p. m., daylight saving time. Interment in Melrose Cemetery.

WALSH—On Friday, April 25, 1935, at 8:55 a. m., MORRIS WALSH Jr., husband of Marie Breier Walsh, aged 49 years. [illegible] Interment in St. George's Cemetery.

WARNOCK—Suddenly, on Friday, April 25, 1935, JOSEPH D. WARNOCK, son of the late William and Sarah J. Warnock, aged 61 years. Survived by two sisters, Miss Elizabeth M. Warnock, Mrs. W. J. Caughey, one brother, W. E. Warnock. Remains at the Beinhauer Mortuary, 2630 West Liberty avenue, South Hills, where services will be held on Sunday afternoon at 2:30 p. m. Friends invited. Interment private.

WEBSTER—WALTER HARRY, husband of the late Mary J. Webster and father of Mrs. George Skinner, Mrs. Jacob Sirewe, Joseph and George Webster. Funeral from the residence of his daughter, Mrs. Jacob Sirewe, 4627 Friendship avenue. Time later.

WEDEMEYER—On Friday, April 25, at 5 p. m., FREDERICK A. WEDEMEYER, aged 65 years, husband of Elizabeth Wedemeyer. Funeral on Monday, April 28, from his late residence, 1250 Wisconsin avenue, Dormont, at 2:30 p. m. Friends invited. Interment in Mt. Lebanon Cemetery.

Florist 1-C

ZAK FUNERAL WREATHS and baskets, $5 up. Fairfax 0272. Cedar 9202. 504 East Ohio St.

Funeral Directors 1-D

FOR guaranteed saving of from 30% to 40% on all funerals call GRIME & BLAIR, 4113 Main St. Fisk 1800

FUNERAL FLOWERS
Order by
PHONE 3726 and 3727 ATLANTIC
AT ANY PRICE DESIRED
McClements
535 WOOD STREET

Death Notices 1

WERNER—[illegible]

WILLIAMS—[illegible]

WILKINSON—[illegible]

YOUNG—[illegible] SARAH MARIA YOUNG [illegible]

Lost and Found 2

[illegible]

FOUND ON THE STREET CARS

Wednesday, April 23

Thursday, April 24

Information concerning these articles may be had by calling Pittsburgh Railways Co. Lost Department, Grant 5300. Ask for extension 165.

Special Notices 3

PENS [illegible] REPAIRING

[illegible]

RUGS—[illegible] FA 8014

RATS, MICE, ROACHES and BEDBUGS exterminated. [illegible]

Male Help Wanted 4

AIRCRAFT WELDING—[illegible]

AUTO MECHANIC

[illegible]

BOOKKEEPER—Young man with ambition and experience in general bookkeeping and office work. [illegible] Sun-Telegraph.

ESTIMATOR and designer wanted [illegible]

FITTERS, Layerouts and Templet Makers for structural shop. Apply 622 Grant St.

LEARN barber trade. [illegible]

RADIO & TELEVISION

This industry needs thousands of trained men. R. C. P. graduates are successfully holding important, big pay jobs because they are properly trained. The U. S. Government and leaders of the industry have endorsed our methods.

HARRY MARLOFF, Pittsburgh, Pa.—Was a piano grinder at $25 a week. Now repairing radios for large Pittsburgh retail store at increase in salary.

Do you want to increase your income? Do you want to have a successful future? Of course you do. Then investigate our practical course in Radio training at once.

Write, phone or call

Radio Corp. of Penna.

321 Fourth Ave. Court 1026

SALESMEN

Weekly drawing account can make $100 [illegible]

TECHNICAL Positions. Associated Employment [illegible]

TRADE SCHOOL

Ambitious men wanted, earn $35 to $100 per week; automobile mechanics, auto-electricity, [illegible] welding, aviation, radio, instruction [illegible]

Pgh. Auto & Trade School,
430 Penn ave. Dept. T. Pittsburgh, Pa.

WANTED

3 SALESMEN TO SELL DIRECT TO OUR CUSTOMERS. MUST BE OF NEAT APPEARANCE AND WILLING TO WORK. $35 TO $45 WEEKLY. APPLY AT ONCE. MR. GOFFMAN, 427 LIBERTY AVENUE.

WANTED

MAN WITH CAR. PLENTY OVERTIME IF DESIRED. APPLY 3412 FIFTH AVE.

WANTED—A-1 salesman for Western Penna. territory. [illegible]

WANTED—Driver salesman. Pilgrim Laundry, 7133 Finance st., Homewood.

WANTED—Tailor, Italian. Brandywine 1695.

WE need 5 neat appearing men at once. 1113 Investment Bldg.

Male Help Special 5

MONEY FOR YOU AT HOME—Men and women can earn $15 to $25 a week in spare time writing showcards; no canvassing or soliciting; we instruct you and supply you with work; write today. The Menhenitt Company Limited, 129 Dominion Building, Toronto, Canada.

Female Help Wanted 6

HOUSEKEEPER (white), 25-30, free room, board with pay. Call after 6, 331 Franklin ave., Woodlawn.

HOUSEKEEPER, pay with room & board. 331 Franklin ave., Aliquippa, Pa.

LADIES,

Small salary while learning beauty culture. Griffith Beauty School, second floor Empire Bldg., Pittsburgh, Pa.

LINOTYPE OPERATOR—EXPERIENCED WOMAN. CALL LINDEN 1408.

WANTED—Housekeeper of a home in right one. Widower with 4 small children. C 244, Sun-Telegraph.

MIDDLE aged woman, care baby, general housework, good home. Schenley 3566.

Female Help Special 7

ANNOUNCEMENT—Nossokoff's Beauty Culture School, now at 432 4th ave. Full course $25, waving free. Manicure, etc. 25c each treatment. CO 9210.

MONEY FOR YOU AT HOME—Girls and women can earn $15 to $25 a week in spare time writing showcards; no canvassing or soliciting; we instruct you and supply you with work; write today. The Menhenitt Company Limited, 84 Dominion Bldg., Toronto, Canada.

Situations Wtd., Male 10

BUTLER, houseman desires to change, good ref. Write Box W-50, Sun-Tele.

CHAUFFEUR, butler, porter, laborer, city ref.; desires position. Lafayette 4345.

COL. man desires work, janitor, housecleaning, all around man. Montrose 5663.

EXP. col. janitor, city ref., wishes work of any kind. HI. 3579-R.

EXPERT housecleaners, quick service; reasonable. Harry Butler, CH 0239.

GERMAN, trained gardener, experienced florist & landscaper; single, age 34; best references. Carnegie 9570-R.

HOUSECLEANING all kinds, wall washing. Guaranteed. Grant 0572-J or 0906-R.

HOUSECLEANING all kinds, wall paper especially; man who knows how. May 3791.

HOUSECLEANING, paints, paper, sanitas cleaned; floor finishing. Penhurst 1182.

MEAT CUTTER—Young, experienced in management, American, wishes position. Sewickley 1419-J.

YOUNG man wants job as a hand on a cattle farm anywhere. Write C. L. Maxter, 7048 Penn ave., Pittsburgh, Pa.

Situations Wtd., Female 11

BACHELOR apt. or private family work [illegible]

Cleaning [illegible]

[illegible]

Sale, Business Opportun., 12

BAKERY [illegible]

BEAUTY PARLOR [illegible]

BLOOMFIELD [illegible]

CLEANING, pressing, [illegible]

CONFECTIONERY [illegible]

DENTAL practice [illegible]

GROCERY [illegible]

NOBLES LANE [illegible]

SODA grill and light lunch [illegible]

Wanted, Business 14

LANDSCAPE gardening [illegible]

WALLPAPER [illegible]

WINDOW Shades cleaned. CRYSTAL PROCESS. Lowest prices in Pittsburgh. Sterling [illegible]

WINDOW SHADES

[illegible]

HOUSECLEANING—Hardwood floors [illegible]

WALL PAPER CLEANING—Experienced white workman. Little, Lafayette 6176-R.

DENS DOCTORED while you wait. 809 Market st., 942 Liberty ave.

LANDSCAPING, top soil and shrubbery, gardening. Lehigh 7356.

School & Instructions 16

Beauty Culture

Taught by experts. Day and evening [illegible]

Increase Your Income

Learn Beauty Culture. Ask for latest free catalogue.

MAISON FREDERIC,
207 Fifth Ave. Atlantic 1884

Learn Beauty Culture
At the Registered School of Paris Fashion
Griffith Beauty School,
Atlantic 9062. Empire Bldg. (2nd floor.)

PITTSBURGH railway postal clerk examinations May 31. $135 month commence; men, 18-35; steady work. Full particulars free. Write immediately. Franklin Institute, Dept. 705-F, Rochester, N. Y.

NEW LOCATION

Keiter Dressmaking School. Complete Dress-making Course. Moving to 6009 Walnut st. Highland. Hiland 2462.

KENMORE COLLEGE of Beauty Culture teaches all branches. Day and night classes. Easy payment plan. Bell Bldg., 204 Fifth ave., Pittsburgh, Pa. Atlantic 6784. FREE MARCELS.

GRACE MARTIN'S SCHOOL,
Secretarial for Adults.
14th Floor Keenan Bldg. Atlantic 6300.

FRENCH, Spanish, Italian, conversational; European university man. Sterling 1748.

LEARN to drive, guaranteed to pass test. Course $10. Brandywine 1789-R.

Personals 18

Your Skin CAN BE FREE FROM PIMPLES AND DISEASE

DO IT With Ointment G

The soundest ointment for Acne, Pimples, Red Nose, Oily Skin, Large Pores, Eczema, Psoriasis, etc. [illegible]

Dr. F. C. Gehrs, SKIN SPECIALIST.
602 NIXON THEATER BUILDING
10 to 5 daily. Mon. & Thurs. eve. till 8. Phone Atlantic 1104 (Licensed).

MEN—When in need of a specialist for diseases of a special nature do not forget the fact that old Doctor MacKenzie is still at 608 Penn ave., this being his 31st year on Penn ave. Bring ad with you for FREE advice and SMALL FEE. HOURS 9 a. m. to 8:30 p. m. Sundays and holidays 9 to 2 p. m.

BEDBUGS, ROACHES

And their eggs killed by new discovery, gas, 5-hour exposure, all work gtd. Keystone Disinfecting Co. Cedar 5261.

DR. JAPE BLANCHARD'S true medicine for women, nothing to equal it. Sold exclusively at Fleming's Family Drug Store, 411 Market street.

WE BUY old gold, silver, platinum, diamonds. H. & L. Ref. Co., 515 Clark Bldg. Atlantic 0621.

Manicuring—9 to 9 p. m. 400 Penn ave. Formerly Lawton.

WATCHES cleaned, repair; American, $2.50; Swiss, $3, guar. Jobe, 402 Keenan Bldg.

SPIRITUAL readings, eves & daily. Fannie Leese, 410 Ella st., Bloomfield. FI 1555.

CARLING Beauty Shop; $3 permanent, gtd. Shampoo & finger wave $1. Grant 1609.

BELFOUR SANTARIUM—Massages, baths, elec. treatments. 42 Marion st. Grant 0659.

SUPERIOR developing and printing. Alexander's Shop, 1118 6th st. Phone AT 3464.

HELEN HAYES, MANICURING AND SCALP TREATMENTS. GRANT 1035.

MEN—Rent your formal attire from us. Whittington Dress Suit Co. AT 9595.

MORSE DETECTIVE SERVICE—Secret investigations. Phone Carrick 1407.

SPIRITUAL READINGS DAILY. APPOINTMENTS. PENHURST 0195.

SPIRITUAL readings daily. Fisk 0834. 4516 Penn ave., second floor.

Dentistry 18-A

$10 PLATES and sweet air for painless extraction. Dr. Simeral, 109 Diamond st.

Liquor-Drug Treatment 18-b

WHY LET THIS CURSE wreck your home and life? For information and literature write or phone

SHADYSIDE SANITARIUM, FORMERLY
KEELEY INSTITUTE
265 Shady Ave. Hiland 9382

Transfer & Storage 19

VAN LOAD of moving to Indianapolis or way points, between April 23, May 1. Phone Bellevernon 222.

J. S. FRETZ, TRANSFER & STORAGE.

MOVING, baggage checked from residence to destination. Barney's Express & Gen. Hauling. Ft. Wayne Baggage Room, Federal st. Fairfax 0626.

HASLEY BROS. Local and Long Distance Moving. 855 N. Canal St., N. S. FA 5104. Night CE 5878.

MOVING—ANYTHING ANY TIME. Phone Cedar 3789.

LOCAL AND LONG DISTANCE MOVING. REAS. TED HARDING. HILAND 4548.

Landscape Gardeners 22

FRANK C. HONESS—Trees, shrubs, hedge, evergreen, rhododendrons; lawns renovated, rose beds. Linden 0743.

Beauty Parlors 23

AFTER Easter special—Marvel wave, $4.00. "hair set included." Marvella Beauty Salon, 212 Olivet ave., suite 602. AT 5494.

EUGENE wave, $5.50; shampoo and finger wave, $1.00. Zegler's Beauty Shop, 501 Market st. [illegible] 1191.

FOR RENT
Furnished Rooms 30

AIKEN AVE. S. 456—Double room [illegible]

BEN AVON—[illegible]

600 CHARTIERS AVE., McKees Rocks—[illegible]

CRAFTON—[illegible]

CLIMAX ST. 524—Attractive rooms [illegible]

COMFORTABLE, straight walled 3rd floor [illegible] MA 2041

DORMONT—[illegible] LE 9763

DORMONT 1333 Dormont avenue [illegible] Lehigh 3714-J

E. E. 1140 Janney—Neatly furnished front bedroom, 2nd fl. [illegible] Montrose 8018.

EAST END, 5422 Rural St.—Large front [illegible]

E. LIBERTY—Attractive [illegible] MO 7338 eves.

GENTLEMAN—Room with private bath [illegible] Hiland 9761-R

HOMEWOOD—Neatly furnished front room [illegible]

HOMEWOOD, 7214 Idlewild—Room near bath [illegible]

HOWE ST. 5427—3 sleeping rooms [illegible]

LARGE newly furnished rm. adult family [illegible] Federal 0615-J

MT. LEBANON—Cheerful front room [illegible] Lehigh 6683

N. S. Working girls home [illegible] CE 6377-R

OAKLAND—$4 wk. [illegible] MA 7646.

SHADYSIDE—2 connecting rooms, light housekeeping privileges, near cars, trains, bus. $10 week. Mayflower 0580.

S. NEGLEY 638—2 connecting rms. [illegible] May 1138

WHITNEY AVE.—3 furnished rooms, third floor. Penhurst 4453.

Unfurnished Rooms 31

ALLENTOWN—3 rms. all conveniences, 1104 McLain st. Lafayette 2752-J

BEECHVIEW—2 rms., bath, 1st floor, $30 [illegible] Lehigh 3748-W

BELLEVUE—4 rooms, 2nd floor, bath, $35 [illegible] Linden 0184-M

BRECKER ST. N. S.—3 ROOMS, BATH, 2ND FL. ADULTS. LINDEN 6031-R

BRIGHTON Road District, 3713 Alkins St. 3 rooms, use bath, adults. Linden 3721-J

BROADHEAD ST. 1473—3 rms., 1st fl., use bath, furnace, $20. Hiland 1092-R

BROOKLINE—2 rooms, tile bath, furnace heat, reasonable. Lehigh 3718-J

CARRICK—3 rms., 1st floor, $32, separate meters. 219 Poplargrove st. Carrick 1665.

CARRICK—Nobles Lane, 116, 2 rooms, bath, adults.

CRAFTON—2 connecting unfurn. rooms, heat, light included. Walnut 3619-R.

DAVIS AVE. Dist.—2-3 rooms, all conv., priv. family, adults. LI 3515-M

E. E.—3 rooms, 3rd floor, sink, hot water, gas, elec. included. $30. MO 8034

E. E. Broad st.—3 rms., 2d fl., sink, use bath, sun porch. Montrose 9433.

E. ERIE ST. 107, N. S.—3 rooms, third floor, $27 [illegible] FA 0410

EDGEWOOD—3 modern rooms, gas, light, telephone, heat included; near cars and trains. Penhurst 0824.

EMSWORTH—3 rms., 2nd fl., bath, gas, garden, all conv. Linden 0679-J

HIGHLAND Dist.—3 beautiful rms., 2d fl., semi-private bath. $30 couple. Joseph A. Shapero, 5536 Avondale Pl. MO 5029.

HILL AVE. Wilk.—Level street, very desirable 3 rooms, bath. Churchill 3346.

HOMEWOOD—1 or 2 rooms, newly decorated, on car line, $15. Hiland 2272-W.

HOMEWOOD, 7217 Idlewood st.—3 or 4 rms., 2nd floor, garage. PE 0811.

INGRAM—89 Schley ave.—3 large rooms including light and heat. WAL 4156-J

IRWIN AVE. 1007 N. S.—2 large front rms., 2d fl. [illegible] FA 5564

MT. WASH.—3 rms., kitchenette, newly papered, nr. cars. $35. Lafayette 2804.

MT. WASHINGTON—3 modern connecting rooms, second floor. Lafayette 2665-R.

NEAR Stanton ave.—3 rooms, sink in kitchen, use bath, laundry. HI 7917-R.

N. S. 2410 East St.—5 rms., bath, second floor, attic, laundry, garden. CE 2477-M.

N. S. 2029 Termon ave.—3 or 4 rooms, all modern.

OLIVANT ST. 1312, E. E.—3 cozy rms., all conv., first fl.; rent reas. HI 1308-R.

PERRYSVILLE AVE. DIST.—3 rms.; use of bath, furnace heat. $35. FA 2280.

REBECCA ST. 808 Wilk.—3 rooms, all conv., handy car, train. PEN. 2643.

ROWERS Field rd.—3 rms., bath, furn. heat, garage. Oakmont 1074-J.

SECOND floor, 3 rooms, private bath, light, heat. $35. Hazel 1376-M.

WEST VIEW—3 cheerful rooms, 2d floor, near stores. $30. Wellington 1111-R.

WILK. 1234 Franklin ave.—3 rms., 1st fl.; 3 or 4 rms., 2d fl., all con. PE 8113.

$45—4736 Liberty ave., second floor. Five rooms and bath. Hoffmann, 4716 Liberty Ave. SC. 3452.

Housekeeping Rooms 32

CARRICK—2971 Ruthwood st., 3 nice rooms, all conveniences. Carrick 0721-R.

EAST END—3 rms., newly papered, bath, attic, hot water. $35, adults. Fisk 0059-J.

E. E.—5527 Howe st.—3 furn. rooms, 2d floor, private family. Mayflower 3136.

KNOXVILLE—Acre st., 3 rms., bath, laundry, modern. Carrick 4087-J.

MT. WASHINGTON, 3 rooms, sink, near cars, $35 month. Lafayette 4930-J

MT. WASH.—3 furn. rms., 2nd fl., private home, adults. Lafayette 3973-J

OAKLAND, 3422 Ward st.—2 rms., running water, etc. Schenley 0379.

REDDOUR ST. 1201, N. S.—Lovely 2-rm. front apt. 1st floor, heat, bath.

SWISSVALE, 7524 Dixon st.—3 cheerful rms.; modern home, nr. cars and trains.

TWO rms., furn., complete, light hskpg., sink, use lry. and bath, near cars, bus, trains. 400 Ivy st. MA 9583.

Wanted, Boarders 33

BRIGHTON RD. DIST.—Front rm. for 2 with board; reasonable. Linden 0832-R.

WILKS, 440 Rebecca ave.—Room, board for gentleman; nr. train, etc. Pen. 3091.

Apartments 35

BRUSHTON, 2nd floor, 1 month free, 5 rooms, bath, gas, electric, $30, will paper to suit tenant. 25 Dornbush st., near Briceyn and Tokio sts.; open for inspection. Penhurst 6749.

$68, CRAFTON—1st floor duplex, 5 large rooms, tile bath; ½ May rent free. Walnut 2800 or Clairton 727.

WELSFORD ST. Oakland, No. 19—3 rms., 1st fl. Rent $37.50; bath. Also 3 rms., 3d fl. Rent $30. No. 20—3 rms., 2nd fl. Rent $35. Court 1118.

3 SMALL apartments; reasonable rent; 20 min. to Union depot; refund on May rent for immediate possession. Call Churchill 3039 Monday.

BELLEVUE—Lincoln ave.—Second floor apt.; will sublet 3 rooms, tile bath; laundry, $40; adults only. Linden 2624.

CRAFTON—Division st.; duplex apt., 4 rooms, bath, sep. laundry and porches, garage available. $50. Walnut 1724-R.

BRADDOCK AVE. 816, Pgh.—4 rooms, bath, laundry, porches, newly decorated, steam heat, janitor serv. $55. HA 1174-J.

FORREST HILLS, 658 Lennox ave., 5 rms., sun rm., bath, hardwood fl., hot wat. ht. use ldry; gar. Brandywine 0962.

FRANKSTOWN, 7225—1 & 2nd. fls., 5 rms., sun parlor, hdwd. fls., h. w. heat; all conv. $55. Owner, Churchill 2975.

WILKINSBURG APT.—4 large rms., tile bath, linen rm., h. w. heat, gas, electric, frigidaire included. Churchill 1681.

BELLEVUE duplex, 1st. fl., 5 rms., bath, porches; fine location; reduced to $60; garage optional. Linden 2292-J.

CRAFTON HEIGHTS—1st floor apt., 4 rooms, bath, modern, newly painted, space for car. Walnut 2405-J.

BELLEVUE—5 rooms, bath, garage, 1st floor, corner, 201 Teece ave., $75. Linden 2617-M. Court 0664.

$40—5 rooms, bath, steam heat; 823 Walnut st., Wilkinsburg; third floor. Churchill 9214.

IOWA ST., 3301—Cor. of Bryn Mawr rd., 2 apts., 5 rooms each, $57 and $60 per month. Montrose 6627.

$32.50—3-room apt., heat, hot water. Churchill 9214 or Penhurst 5444.

WILKINSBURG—4-rm. apts.; hdw. firs., stm. heat, nr. sta.; $62-$67. CH. 2716.

206 CRAFT AVE.—5 & 6 rooms, free heat, janitor service, $65 & $75. Apply Apt. 1.

MT. WASHINGTON, 340 Bailey ave.—4 rms., bath, private duplex. SC 0348.

MAY RENT FREE—4 rooms, bath, steam heat, reas. See owner, 7111 Kelly st.

WILKINSBURG—5 nice rooms, 2nd floor, $50, heat included. Penhurst 1227.

SQUIRREL HILL—FIRST OR 2ND FL. APT., FRIGIDAIRE. COURT 2039.

ASPINWALL, 107 Brilliant ave.—Upper right apt., 4 rooms, bath. ST 1754-R.

SOUTH SIDE—62 S. 12TH ST., 4 RMS., PRIVATE BATH. HEMLOCK 0392.

AVALON, 2nd floor duplex, 5 rms., bath, conv. to cars. $55. Linden 1741-J.

INGRAM—3 to 6 rooms, hot water, furnished, $30 to $50. Fairfax 0889.

REGENT SQ.—6 rms., tile bath, h. w. heat, red. rent. Brandywine 1470.

BELLEVUE—Modern, 5 rooms, bath, $40. 615 Lincoln ave. Linden 4762-J.

CRAFTON duplex, mod. 4 rms., bath, h. w. heat, $50. Adults. Wal. 1036-J.

OAKMONT—6-room apartment; hot water heat. Call Oakmont 1360-W.

FOR RENT
Apartments 35

CRAFTON MODERN DUPLEX

1st floor apt., 5 rms., tile bath, h. w. floors, h. w. heat, large open porch, garage convenient to trains and cars. Price $55 month.

ADAMS & SCHWEINSBERG

11 Crafton Ave., Crafton. Walnut 2800

$62.50—WAS $72.50

5 rooms, bath, steam heat, porches. 505 Kennedy ave., corner of Cont. st. Church. Call 8214. If no answer call Penhurst 5444.

SHERADEN DIST. 1915 Middletown rd. 3 rooms, garage, private bath and entrance. $35, adults only. Walnut 3474-W

CLASSIFIED ADS ARE AMONG THE GREATEST MONEY-SAVERS KNOWN

Apartments, East End 36

Terrace Court

SQUIRREL HILL'S FINEST APT.

3-4-5 room apts. Garage and maid service optional.

Possession May 1st.

RENTAL MANAGERS

SMITH BROS. REALTY CO.,

5873 Forbes St. Hazel 1690

Coronado

APARTMENTS

S. W. CORNER CENTER-AIKEN

Beautiful apartments of one to four-room suites, furnished or unfurnished, that have all modern comforts, moderate rentals. $120.

Bachelor Apartments,

Large living room, sleeping room and bath, equipped with Kelvinator; completely furnished to high class manner.

W. G. STEFFLER, Res. Manager.

MOntrose 2800

BAYARD MANOR

Corner Craig and Bayard Streets

Two and four-rm. apts. Furnished and unfurnished. Reasonable rentals. Representative on premises daily. Call HERMAN KAMIN, Hazel 5720 or FELTYBERGER BROS., Atlantic 8270.

5517 WELLESLEY AVE.

Positively the finest efficiency apts. in Pgh., near Negley ave.; large lawn, newly decorated; new Frigidaire; rents reduced to $50; open for inspection all day including Sunday; must be seen to be appreciated.

C.L. SAXTON CO.

241 Fourth Ave. Court 1442

DUPLEX,

NORTH OF FORBES

Modern 5-room and bath apartment, hot water heat, hardwood floors, weather-stripped throughout, garage, close to street cars and bus line, rental $85 per month, possession May first.

GIFFEN COMPANY,

608 Peoples Bldg. Court 1345

Oakland—Apts. & Houses.

ALL WITHIN WALKING DISTANCE OF PITT AND CARNEGIE TECH

$36 to $75 per month, apartments of 3, 4, 5 and 7 rooms.

$55 to $80 per month, houses of 6, 7, 8 and 9 rooms.

FOR STOREROOMS IN OAKLAND BUSINESS SECTION CALL

DIMLING'S,

407 OAKLAND AVE. Mayflower 0882

KOCH APARTMENTS

ONE MORE LEFT

Desirable front apartment, 5 rooms, tile bath, hardwood floors, kitchen stove, rent includes heat, hot water, shades, screens, janitor service.

5127 CENTER AVENUE.

Cars stop at door, bus on blvd. in rear, ½ block from R. R. station. Court 5400 or janitor on premises. Hiland 4597-R.

HADDON HALL

Desirable 1-room efficiency apts. and hotel rooms with bath; high-class, attractive and home-like.

4730 CENTER AVE. MA 7123

PENNSYLVANIA APTS.

CENTER AND BELLEFIELD

Four choice apartments from four to six rooms, filled with sun-light. Complete service. New. Schenley 4531.

Available May 1.

OPEN DAILY TO 9 P. M.
SUNDAY TO 5:30 P. M.

MODERN 3-room apartment, living room, with Murphy bed, dinette or dining room, kitchen, 2 bedrooms, tile bath with shower; light, heat, refrigeration included in rental. Office open Sunday afternoon, evenings. HERMAN KAMIN, 5862 Forbes st. Hazel 5720.

East End Apt., $75.

May Rent Free.

Steam heat and janitor service. 5 rooms and bath. Forbes. Call owner. Hiland 7246-R

Willmar Apts.

Forbes & Craig Sts.; 1 apt. of 3 rms., bath, and 1 of 5 rms., bath. Available May 1. Moderate rental. See COMMONWEALTH REAL ESTATE CO. Commonwealth Bldg., Fourth Ave.

ST. JAMES PLACE

Very modern 6-room apt., 2 baths, hardwood floors in Shadyside.

A. D. HAMILTON.

5307 Fifth Ave. Mayflower 4571

SQUIRREL HILL.

Four-room and bath apartment, with porch or sun parlor; light, heat, gas and refrigeration included; $97.50, reduced to $87.50. Call Hazel 7072.

Stanton Ave., 5424—$40.

4-room apt., private bath, heat included. Excellent location. Montrose 5430. Atlantic 6850.

DAHLIA Apartments, 5414 Parkview ave., Oakland—5 rooms, bath, hot water heat, janitor; overlooking Schenley Park; $80. Orchid Apartments—5 rooms and bath, $75. J. Lauer & Sons. Montrose 2651.

Squirrel Hill Apartment,

Murdoch rd. 4-room efficiency apt., 2nd floor, $82.50; heat, hot water, frigidaire included. HA 0998-R or 3370.

KENTUCKY AVE., Shadyside—Four rooms and bath, hardwood floors, heat included.

A. D. HAMILTON

5307 Fifth Ave. Mayflower 8577

N. HIGHLAND AVE. DIST., 6015 Hoeveler st., 3 rooms, private bath, h. w. heat, range, gas, electric included; A-1 condition. $55. Hiland 0539-J.

McPHERSON BLVD. 6756, cor. N. Linden ave., Pt. Breeze—3rd fl. apt., 4 rms., bath, every rm. light, hot water heat and gar. inc. Nr. 2 car lines, trains. $60.

$50—CHOICE apt., 4 rms., bath, newly decorated throughout. 530 N. Euclid ave. Open Sunday 2 to 5 p. m. Hazel 1205 or Montrose 0200.

SHADYSIDE

618 Copeland st., 1st fl., mod. apt., 4 rms., tile bath, h. w. flrs., h. w. heat. Owner, Mayflower 6912.

GROSS ST., 260—4 and 5-room apts.; steam heat; Frigd., $69.50 and $75. PE 2434.

HOMEWOOD, 7841 Susquehanna—4-room apt., bath, hot water, gas, electric. Call on premises or call Homestead 1622-J.

BEACON ST., 5612—Beautiful 6-room 2nd floor duplex apt., sun room; incinerator; garage, convenient to bus, car. HA. 3375.

EAST END, $90,

8 rms., 2 baths, new, Roup Sta. MO 5378.

E. E.—Reduced $60, corner apt., 5 rooms, bath, porches. White range, sink, steam heat; on car line. Penhurst 6536.

FIFTH AVE. 2630—3 rms., tile bath, hardwood floor, electric refrigeration, heat, light, gas; $55. MA 1378.

OAKLAND, 2nd floor duplex, 5 rooms, front and rear porches. 506 Semple st. MA 2814.

SQ. HILL DUPLEX REDUCED.

5 rooms, sun parlor, garage. Hazel 2302-J. 1607-J.

7 RMS., tile bath, hot water heat, hardwood floors, $100 per month. Mayflower 2109.

SQ. HILL duplex, 6 rooms, tile bath, porch, good location, $75. Hazel 7060-J.

DUPLEX, 6 rms., bath, newly painted; reduced to $55; May free. Penhurst 6747.

ATTRACTIVE apt., 3 large light rooms, bath, hall rm., 1st flr. Mayflower 9583.

MONTCLAIR, 669—1 square from Murray ave., 3 rooms, tile bath, $30. HA 1182-J.

SQ. HILL—Mod. dup., 1st fr., 5 rms., tile bath, front, rear porches, $65. HA 6298-R.

PACIFIC AVE. S. 332, 6 rms., bath, 2nd fl., G. E. refrig.; range, gar. MO. 4167.

NEGLEY S. 631—4 rms., bath, heat, $70; adults, Gentiles, nr. Roup Sta. MA 1309.

APARTMENT, 2 rms., bath, 2d. fl. front; $35. 6656 Frankstown ave., opp. hospital.

ALGER ST. 573, Greenfield—2nd fl. duplex, 5 rms., tile bath, garage. HA 4291.

MEADE ST., Wilkinsburg, 6-rm. apt., modern, steam heat, 1 sq. to car. MA 9407.

FOUR nice rooms, first floor, near car stop. 1570 Lincoln ave., E. E., city.

APARTMENT—6 rooms and bath, $50.00. 5125 Penn ave. Montrose 5424.

FOR RENT
Apartments, South Hills 37

BELMONT

JUST COMPLETED

APRIL AND MAY RENT FREE

LOCATED AT

259 Beverly Rd., Mt. Lebanon

4 ROOMS AND BATH—ULTRA MODERN

Most beautiful part of Mt. Lebanon. Near schools, stores. Right at a bus stop.

RENTS REASONABLE

Representative on premises, or call Hazel 5720.

MONTH'S RENT FREE.

Best location, apt., 5 rooms, child's room, sewing room, bath, furnace, hardwood floors, garage included. $60. MA 7800.

BROOKLINE BLVD.—Reduced rent. $62.50, 5 rooms, sun parlor, storage room, garage, handy. Lehigh 3627. Hemlock 1455-J.

MODERN—2nd floor duplex, 4 rms., bath, pvt. ldy., large front porch. 142 Parkfield ave., opp. Carrick Park. Owner, Court 6306.

BEECHVIEW—Ready, new 4 rms., bath, 2nd floor, priv. porch, h. w. and heat inc. Couple. $50 conv. loc. concrete. LE 4522-M

BRENTWOOD—4 rooms, sun parlor, bath, Frigidaire optional; one minute to cars. Call Carrick 1153, even. Carrick 1418.

BRENTWOOD duplex, kitchen, bed, living room, tile bath, sun room, h. w. furnace: $47.50. Lafayette 1758-J.

OVERBROOK duplex, 6 rms., bth., mod., good loc.; $50, incl. heat. Carrick 1168.

BROWNSVILLE RD. 2330—4 room apt., private bath, modern. $50. Carrick 0808.

CARRICK—4 rms., sun porch, range, 1st fl. rd. $35. c. n. partly furn. CA 0990-J.

KNOXVILLE, 349 Orchard st.—Apt. 3 rms., bath, 1st fl., $40. Lafayette 1046.

DORMONT—4 rms., bath, garage included, coal furnace, handy. $70. LE 5582.

BEECHVIEW—4 rooms, bath, porch, hot water heat, near cars. Lehigh 3761-R.

MT. OLIVER—Dup., 3 rooms, private bath, modern. $45. Lafayette 1758-J.

DORMONT—5-Room apt., latest improvements. Reduced rent. Lehigh 3555-R.

MT. WASH.—3 rms., bath, 10 min. to town, $51. Includes heat. Lafayette 1469-J.

KNOXVILLE, 237 Radiant st.—4 rms., attic bath, $42. Adults. CA 4269-R.

BRENTWOOD—2 rooms, tile bath, strictly private. $32.50. Lafayette 1758-J.

DORMONT—5 rooms, attic, bath, private, reasonable. Lehigh 6544-M.

BRENTWOOD duplex, 5 rooms, tile bath, modern. $55. Lafayette 1758-J.

Apartments, North Side 38

PERRYSVILLE AVE.—No. 1962—2nd fl.; two rooms and bath efficiency apartments, Murphy bed, modern, steam heat, rent $32.50. Court 1118. Representative on premises 2-5 p. m. daily.

PERRYSVILLE AVE. 1866—3 or 4 rms., bath, laundry. 909 Wallace, N. S., 5 min. from 2 car lines. Cedar 5445-J.

BRIGHTON RD.—4 rms., bath, st. 2d fl., $45. North Side Real Estate Co. FA 7721.

BRIGHTON RD. 3538—5 rooms, bath, front and rear porches. Lafayette 4374-J.

PERRYSVILLE AVE.—5 rms., bath, sun parlor, hot water heat. Fairfax 0862.

EAST ST. 1216—3 rms., bath, laundry, porch, 1st floor. Cedar 1098.

CLASSIFIED ADS ARE AMONG THE GREATEST MONEY-SAVERS KNOWN

City & Suburban 39

$35—Millvale Duplex.

4 rooms, bath, on Evergreen ave., first floor; an unusual bargain.

P. W. SIEBERT,

4104 Penn ave. Montrose 1762

217 KINGSBORO ST., MT. WASHINGTON

Modern 5-room brick dwelling, porch, etc.; 11 minutes from business section of city; rent $54 per month; possession May 1. Telephone O. E. McCully, Fairfax 0867.

SEE SUNDAY 1-5 P. M.

Wilk. Duplex, $52.50

621 Center St., 5 rooms, bath, coal furnace, near schools and churches and railroad station. Court 2122 or Lehigh 6805.

$52.50—Wilkinsburg, brick house consisting of sun parlor, living room, kitchen, 3 bedrooms and bath; must be seen to be appreciated. Phone Churchill 9214 or Penhurst 7141.

$18—4 rooms, electric, gas, separate meter. Wm. Penn Highway, Murrysville, Pa. Possession May 1st. DAVIES & GREEN, 125 S. Highland Ave.

SWISSVALE—Duplex, 2d floor, $40. 5 rooms, hardwood floors, tile bath and shower, hot water and heat furnished. 1 block to station and car lines. 7720 Stanton st. Call Brandywine 2600.

CLIFF ST. 1812, Hill District—Brick house, $36; 6 rooms, bath, kitchenette, electric lights. Inquire Paul J. Friday, Park Bldg. Phone Atlantic 5860.

$50—1502 Wayne st., Swissvale, 6-room brick; when redecorated will be worth $75. Phone Churchill 9214 or Penhurst 7141.

CRAFTON HEIGHTS, $50—5 lovely rooms, bath, porch, lndy., furnace, fruit cellar, double gar., nice yd. 1209 Hollywood st.

EDGEWOOD HOUSE, 5 rooms, range, shades, screens, h. w. floors, tile bath. 119 Pennwood st. Penhurst 0091.

WILKINSBURG, 1419 Wallace ave.—6 rm. house, bath, furnace, etc., also garage, $40 per month. Churchill 5445.

SHERADEN, $75.

3111 Bergman st., 7-room brick, modern conveniences. Federal 2800.

WEST VIEW, 375 Stanford ave.—9 room house, garage, arranged for 2 families. Wellington 1631-W.

$50—4 Melba place, Oakland, 6-rm. house, bath, elec., porch. CO 0579 or MO. 3816.

WELSFORD ST., Oakland, No. 16—6 rms. and bath, furnace. Rent $60. CO 1117.

$19.50—1104 Tuscarora st., 3 rms., 1st floor, elec., downtown dist. CO. 0579 or MO. 3816.

HAZELWOOD, 121 Tipton st.—Brick house, 6 rms., bath, lry., fur. $45. Linden 5814.

ROSEDALE—5 rooms and bath, garage, h. w. firs. and h. w. heat. Sycamore 7752-R.

WILKINSBURG—6-room brick, tile bath, furnace, garage, $55. Brandywine 1470.

EDGEWOOD—House 6 rms., 1 bath, h. w. firs., garage, reduced $65. PEN 6747.

WILKINSBURG BARGAIN, 5 rooms, furnace, yard. Owner, 905 Franklin ave.

UPLAND Terrace, Eastwood Farms, 6-rm. house, bath, garage; reas. PE 0695-J.

WILKINSBURG—6-rm. brick, tile bath, furn., gar., $55. Brandywine 1470.

KEFLEN, 423 Sloan st., 3 rooms, $15. John Ziegler, 919 Chartiers ave., Elliott.

TIOGA ST. 7633—7-rm. brick, sun porch, bath, furnace, $65. PE 9363.

LAKETON RD.—5 rooms, hot air heat, hardwood floors. Mayflower 1403.

HILLCREST—6-rm., modern house, 2-car garage, $65. Colonial 127-R-4.

ELLIOTT, 19 Wilhelm st.—6 room house, bath, $45. Walnut 2727-J.

$50.00—3404 Ward st., 6 rms., private bath. Court 0579 or MO. 3816.

WILKINSBURG—7 rm. brick; steam heat. $70. Penhurst 4513.

East End 40

2 TO 5 P. M.

2328 Murray ave., Sq. Hill; newly painted, 6 rooms, sun parlor, tile bath, h. w. heat, garage, $65 per month; immediate possession. Representative on premises or J. H. Aronson Co., 450 Fourth ave. Court 2582.

SQ. HILL DUPLEX.

5917 Nicholson st., nr. Shady ave.; 6 rms., sewing rm., tile bath, h. w. floors, h. w. heat, porch, garage, $87.50. Hazel 7388.

$75.00—NEW DUPLEX

Oakland—Five rooms, tile bath, hardwood floors, hot water heat, electric refrigeration. Walking distance from Pitt, Tech. Call Mayflower 0300.

BEACON ST., Hamilton Cottage — Private home, 6 rooms, bath, maid's room, h. w. floors, Frigidaire, furnace, janitor service, beautiful grounds and shrubbery; $95. Bruckman Realty, 604 Brushton ave. Penhurst 0223.

SQ. HILL duplex, 5 rooms, sun parlor, bath, strictly modern, reduced to $95. Montrose 7574.

N. LANG AVE. 216—4 large rooms, bath, first floor, porches, yard, driveway, $42.50. Hiland 6091-R.

FOR complete Squirrel Hill list see Herman Kamin, 5862 Forbes. Hazel 5720.

EAST END AVE., 602, corner Forbes, 6 rooms, bath, laundry, porches. WA 1502.

COMPLETE Squirrel Hill rent list. Forbes-Murray R. E., 5820 Forbes. Hazel 0281.

SHADY AVE.—6-rm. house, all modern, very reason. owner. Brandywine 1597-J.

BEECHWOOD BLVD.—Reduced rent; 7 rooms, 2 baths, garage; mod. PE 8088.

E. E. 811 INWOOD, nr. Frankstown and Dallas—7-rm. brk., $57. Hiland 0890-M.

SQUIRREL HILL—Centrally located, 9 rms., sun parlor, reduced rent. Court 2583.

6 ROOMS, bath, gas furnace, awnings, $70. Inquire 7514 Bennett st. PEN 4846.

ALDERSON ST., Sq. Hill—Mod. 6-r. house, fin. attic, steam heat; reas. HA 7650-J.

BENNETT ST., 7121—5 rms., bath, attic, porches, yard, garage, $55. MA 4231.

MODERN, 6-rm., large airy porch, tile shower, h. w. firs., $90. MO 6890.

$65 and $75—Mod. 6-rm. house, Edgerton and S. Braddock ave. HA. 6983-J.

OAKLAND—10-room house, redecorated, for rent. Mayflower 3582.

FOR RENT
North Side 41

DELAWARE ST.—5-room bungalow, $40. Watson blvd., 5-room bungalow, $40. Orleans st., 6-room house, $40. FA 6632.

EAST ST. 1256—4 rms., attic, lndry., bath, hot w. incl. CE 1098, of eve. HA 6878-R.

N. S. 1313 East St.—3 rms., lndry., bath, porch, h. w. incl. CE 1098, of eve. HA 6878-R.

BRIGHTON road, 6 rms., gar., $31. North Side Real Estate Co., FA 7721.

EAST ST. Dist.—4 rms., mod., yard, $25. Court 4384 or Cedar 2446-J.

EAST ST. 1213—4 rooms, attic, bath, laundry, etc. Cedar 1098.

South Hills 42

Mt. Lebanon Bungalows.

MEADOWCROFT AVE.

(Formerly Shaffer Place.)

Brick and stone bungalows. Hardwood floors, vapor steam heat. Modern throughout.

Seven rooms, 2 baths $100—$110

SCHAFFER REALTY CO.,

1201 Hamilton Ave. Churchill 3364

900 BERKSHIRE AVE.

Six-room modern brick, good condition, $50 month; possession May 1st. Pennsylvania Trust Co. of Pgh. Carnegie Bldg. Atlantic 1204.

KNOXVILLE, 227 Walnut St.—5 rooms, bath, finished attic, garage, $45. 416 Radiant st., 5 rooms, bath, $40. Call Carrick 1114 or 2659-R.

BROOKSIDE Farms to Oct. 1, furnished 6 rms., 2 baths, double gar., spacious lawn, beautiful shade; reasonable. Colonial 53-J.

KNOXVILLE, 214 Amanda Ave.—6-room brick, awnings, screens and shades furn. Possession May 1st. Hemlock 3266-J.

CARRICK, 221 Newell—5 rm., $34. 5 rm. $32 or 6 rm., $50. Bath, gas, electric, large garden, car stop. Cherryhill st.

MT. LEBANON—6 rs., tile bth., frigidaire, range, garage, nr. cars. $100. LA 2072-R.

BROOKLINE, Woodbourne ave.—New 6-rm. house with gar. $62.50. LE 6655-R.

DORMONT—6-room house, tile bath, with garage, $60. Best location. LE 4714-R.

DORMONT, Latonia ave.—7 rms., garage, good cond.; near schools; $60. LE 1400.

MT. LEB. 5 rms., range, tile bath, frigidaire, garage, screens. LE 2020 or 10231.

SIX ROOMS and bath; all modern conveniences. $40 mo. 117 Merritt st. CA 0863-R.

BEECHVIEW—4 rms., bath, porches, $40. 1434 Methyl st. LE 1345, 6 to 7 p. m.

GRANDVIEW PLAN, duplex, 6 rooms with garage, $45.00. Lafayette 3129-R.

DORMONT—6 rooms, bath, modern, convenient location. $65. Federal 1821-M.

MT. WASH. 518 Southern ave., 6 rooms, bath, all modern. Lafayette 3280-W.

CARRICK—6 rms., bath, laundry, porches, good location. $50. Carrick 1548.

Bellevue, West View, Avalon, Ben Avon 43

WEST VIEW—3 rms., 2nd fl., 1 rm. 3rd fl., hall bath, near cars; good location. May 1st. $35.00. Wellington 1230-R.

BELLEVUE—554 Forest ave., at car stop. House, 6 rm., bath, refrigerator, rm. $62.50. Linden 0678.

BELLEVUE—6 rms., bath, garage, all conveniences; beautiful loc. Linden 4324-J.

Furn. Apts. & Houses 45

El Tower Apt. Hotel.

Beautifully furnished one and two-room apartments, with private and connecting bath. $45 per month and up. Hazel 5800.

THE RUSKIN,

Furnished efficiency apt. for sublease, begin May 15th. Call Mayflower 1500.

E. E., 5442 JACKSON—Newly papered, painted and furnished, living room, kitchen, pantry, bath, bedroom, laundry, light and heat; adults; $12 per week.

THE RUSKIN,

Completely furnished 3-room apt. for sublease. Begin June 1st. MA 1500.

KENTUCKY, 5411, 1 sq. East Fifth and Shady—6-rm. furn. apt., priv. bath, 2 Frigidaire; suit 2 or 4; par. MO. 2307.

E. E., 1140 Janney—Nicely furnished front apt., 2nd floor, 2 rms., private bath, for refined couple. Montrose 8018.

NEGLEY AVE. S. for summer rental, furn. home, 8 rooms, 2 baths, garden, garage. Mayflower 1658.

DORMONT, 6-rm. house, electrical appliances, $115 mo., reference. LE 9193.

HOWE ST. 5427—4 and 5-room apts., nicely furnished, all conven. SC 0677.

EAST END. Wilkins ave. 6216—5 and 6-room duplex, $100. Court 1210.

Store Rooms 46

Storeroom—Homewood Ave.

near Kelly St. Good location for almost any line of business. COMMONWEALTH REAL ESTATE CO., Commonwealth Bldg., Fourth Ave.

A Good Opportunity

4 new storerooms on Cochran Rd. and Navajo St., near Bower Hill Rd., Mt. Lebanon. No other stores near. Rent $45 to $65. Call Lehigh 3184-R.

N. S. PREBLE AVE.—Store, 6 rms., bath, attic; reasonable. Linden 2941-W.

Business Properties 47

BRIGHTON RD.—Auto sales show room. New building, offices, lavatories, basement, 4-6 cars. Owner, Linden 5662.

Lofts & Warehouses 49

OFFICE—Warehouse space; d'twn. [illegible] CO 0522. Atlantic Glass Co. 225 Water st.

Offices & Desk Room 50

TWO EXCELLENT OFFICE SPACES, EXCEPTIONAL SERVICE, PLEASANT AIRY ROOM; REASONABLE RENT. ATLANTIC 9720. PGH. BUILDERS EXCHANGE, 207 FULTON BLDG.

CHOICE, cheerful offices, complete service; moderate rental. Atlantic 4800.

AVALON—2 rooms, 2nd floor front; ideal for Doctor or Dentist. Linden 0232.

OLIVER BLDG., 341—Furnished office space, with stenographic service.

Resorts, Cottages, Etc. 52

MANOMET—CAPE COD.

7-room cottage, large porch, 2-car garage, all conveniences; beautiful view; fine, safe beach; season $300; other cottages $200 to $700. S. E. Franc, Manomet, Mass. Tel. Manomet 54-W.

ALLEN COURT

For rent—Furnished cottages, now ready; week ends or longer; special low rates till June 29. Wire or write Edgar J. Allen, Geneva on-the-Lake, Ohio.

FOR RENT—Furnished cottages at the Tarentum Camp Grounds; six rooms and bath. May until November. Tarentum Phone 1143.

TO HEALTH and Hikers Club for rent or sale on Butler Short Line; an ideal property on the Allegheny; splendid center for activities. Churchill 3039 Mon.

OAKMONT, 5-room bungalow, bath, newly finished; water front; adults; rent $30. 101 Pennsylvania ave. Oakmont 1619.

MINIATURE golf course; beautiful plot; Wm. Penn hghy., nr. Wilk. CH 4477.

NICEST located cottage on Cheat River. Call Montrose 0723.

FOR SALE
City & Suburban Homes 60

FOR SALE OR LEASE

New 6-room house, all conveniences, hardwood floors.

41 SNYDER ST., ETNA BOROUGH.

Sterling 0345-R between 5 and 7 p. m.

SWISSVALE—Owner leaving town, must rent or sell 5-rm. house, fin. 3rd fr., electrical conv.; garage; 1 block street cars; edge of Frick Woods. CH. 6086.

MILLVALE—6-room frame house, double lot; equipped with hot water furnace; ¼ mile from end of car line on Weble Run road. Millvale 2034.

NEW 6-rm. brick, $7,000; easy terms, tile bath, shower, copper plumb., hdw. fls., large lot, 10 min. to city. Carrick 2877.

NEW 7-rm. stone house, 2 baths, garage; near Wilkg. school; small down payment; $100 mo.; will rent. PE 8125. HI 8420-R.

ETNA—6 room house, bath, 4 large lots, double garage, $5,500. 242 Parker st., Etna, or Sterling 2695-J.

5-APARTMENT property at sacrifice; good condition; easy access to downtown. CH. 3039 Monday.

BARGAIN—Must sell 7-rm. brk. hse., bath, elec., etc. 1826 Forbes st. Only $7,500.

A HOME on your lot, $6,300. Long Construction Co., 906 Fulton Bldg. AT. 6992.

Six-room house on your lot with garage, $6,200. Baird, 985 Liberty. AT 4022.

COLUMBIA ave., Swissvale—6 rm. brick; bath; lot 24x135, $7,000. BR 0361-J.

FOR SALE
Bellevue, West View, Avalon, Ben Avon 68

IN WELLINGTON HEIGHTS

1—7-room House—Brick with Stone trimming.

1—6-room House—Brick and Stone.

Built-in garages—MacDougal Cabinets—Hot water heat—Hardwood floors—Tile bath—Tile roof.

Ready for occupancy May 1st.

Now open for inspection—open evenings until 9 P. M.

Perry Highway at Highland Ave., West View.

OWNER, WELLINGTON 6876

FOR SALE
City & Suburban Homes 60

Bargain in Greentree Boro.

5 modern 6-room brick house with garage, fully equipped; has a large piece of ground on the Washington blvd. only 10 minutes' walk to the street car, also the bus line, and 10 minutes drive to the center of the city. Will sell at sacrifice. H. Moore, 331 Fourth ave. Court 7182.

Only $11,000.

Castlegate Ave. Diamond.
Modern dwelling, 8 rs., bath.
Large lot, suitable terms. Early possession.
COMMONWEALTH REAL ESTATE CO.
Commonwealth Bldg., Fourth Ave.

Noblestown Bargain, $8,500.

Beautiful 6-rm. modern home, 3 acres land, corner of 3 streets; 2 good springs of water, plenty of fruit, all well on property, is locally zone to purchaser; A-1 condition; mortgage arranged up to $3,000; terms. S. W. McCurdy, Noblestown, Pa. Box 48. Oakdale 10-R.

EDGEWOOD

416 West Swissvale st.—New 6-room stone house, hot water heat, h. w. floors, colored tile bath and shower, breakfast nook; terms. Penhurst 0941.

East End Houses 61

SHADYSIDE HOME,

$1,500 Cash,

Attractive 8-room home on Kentucky ave. in excellent condition, recently decorated and painted; hardwood floors. First mortgage $7,500.00 without payments; price $10,500. Mt. Hamilton.

KELLY-WOOD,

Center and Hiland Aves. Hiland 2600.

12 Minutes to East Liberty,

Beautiful English hall type new home of 7 rooms, orchid tile bath, with shower, breakfast room, complete with the kitchen, incinerator, broom closet, ironing board, clothes chute, telephone booth, guest closet, tile mantel, Spanish fixtures, every room wired for radio, mirror doors, master bedroom with arched doorway, cedar closets, linen closets, brass plumbing, h. w. heat, hydro-vacuum system, side porch, garage, interior decorated in California stucco; lot 43x170; beautifully landscaped. Open for inspection. Montrose 1462.

OAKLAND

Coltart Sq., 1st—Six-room house, modern throughout, large front porch, 2-car garage in the rear; cement yard; will be decorate to suit tenant; reduced rent. Fairfax 2508.

WELLESLEY AVE., 6016

A new home but 4 years old; eight rooms, three baths; double car garage; reasonable with terms.

A. D. HAMILTON.

5307 Fifth Ave. Mayflower 8577

BEAUTIFUL home, 8 rooms, bath, all modern, newly decorated and painted; 2-car garage; real bargain; small down payment, balance as rent. Inquire 1214 Duffield st., or call Carrick 1115.

ULTRA-MODERN HOME

1412 Browning rd.; 10 rms., 3 baths; feature. L. H. IRWIN, MO 2100; AT 2544.

DOUBLE white brick, 5 rooms, stairs, (established undercellar business); arranged for 2 families. Lot 25x100. 1400 Lincoln Ave., East End. Call 62.

E. E. bargain, $3,800, $1,000 cash, bal. $40 monthly, 6 rooms, bath, furnace. Hiland 5267-J.

DALLAS ave., 10 rms., 2 baths, recp. hall, Frigidaire, barn, quick sale. Hazel 3683.

REAL VALUE, Sq. Hill, 7 rms., 4 bath, arranged for 2 families, gar. HA. 0983-R.

North Side Houses 62

$6,800—29 Woodland ave., N. S., 12 room frame, 2 family dwelling, modern conveniences, double garage, large lot. Must sell. Owner out of town. Linden 2686-W.

NORTH SIDE, near Oliver High School, 6-room frame house, all modern, garage, wide level lot, graded and seeded. Terms, $1,250. Schenley 1882.

Dormont, Mt. Lebanon 63

Something New.

6 rooms—2 baths—lavatory on 1st floor—2-car garage—large lot—1 square from Washington road. Price $11,500—terms. Let us show you this home today.

Stevenson, Williams Co.,

EXCLUSIVE AGENTS.

666 Washington Rd. Lehigh 8000.

DORMONT—Double house, brick veneer, 6 rms., tile bath, h. w. floors, double gar.; cor. loc., 1 block cars, bus; excel. neighborhood for home and investment. Owner, Lehigh 4119-R.

Beechview, Brookline 64

$6,500—BROOKLINE—NEW ALL BRICK, 6 rooms, tile bath, breakfast nook, INSIDE LEVEL LOT—TERMS. SMITH & MOTT, LEHIGH 1500.

BROOKLINE brick cottage, 5 rooms, bath, coal, fruit cellars, tile bath and mantel, double garage, $5,300; $1,000 down, balance $75 month. Hemlock 1728.

Carrick, Brentwood, Knoxville, Overbrook 65

$6,250—GEARING AVE.—5 rm. brick, gar., cement cellar, coal cellar; clean, conv., and nr. park. Lafayette 0252-R.

NOBLE'S LANE, 1510—Best buy in Carrick, 6 rms., bath, mod.; $500 cash, bal. $50 mo. Henry E. Weil, LA 2072.

SUNNY attractive bungalow, 5 rms., bath, hdwd., nr. everything, shrubby. CA 1597-J.

MAYTIDE ST., 201—6 rms., reception hall, fin. at., gar., 2 lots, $11,300. CA 1925-J.

CARRICK—5 rm. modern home; 10% cash, $50 mthly. 2904 Haszeldell ave. CA 2256-J.

LET Breen help you find that home; easy terms. Carrick 4464.

Crafton, Ingram 67

CRAFTON HEIGHTS—Will sell or rent 6 rooms, bath, finished attic, cement cellar, fur., porch; nr. cars. WAL 2535-R.

SACRIFICE, 8-rm. brick, lg. lot; fine location; nr. tr., schools, churches. WA 2010-J.

Lots For Sale 71

A WONDERFUL LOT

In Mt. Lebanon, 50x120, only $590. Terms $25 down, bal. ce $10 per month. Write owner, A 174, Sun-Telegraph.

107 FRONTAGE BY 485 DEEP.

On Brownsville road, opposite South Hills Country Club entrance; price $4,500. Call Carrick 1114 or 2659-R.

MUST SACRIFICE

My Mt. Lebanon lot, cost me $1,800, will take $1,450 for quick sale. Easy terms. Call owner, Lehigh 5300.

LOTS for sale at a bargain, 50x75; price $1,150; corner of Eureka and Emerald st., city. Call Carrick 1114 or 2659-R.

HAZELWOOD—Level lot, paved street, best location. Call eve., Hazel 0568-M.

PERRYVIEW AVE., 111—Level lot, paved, 58x100. Owner Cedar 8682-M.

Sale Farms—Acreage 72

20 ACRES, 20 miles from Pgh., with good buildings; on improved roads; price $4300.

2 acres and 7-room bungalow; modern conveniences; price $9,000.

8 acres, chicken farm, 11 miles from city, with 6-room bungalow; all modern conveniences.

CHARLES H. FLICK,

Bakerstown, Pa. Gibsonia 72.

POULTRY FARM; nr. Sawmill Run Blvd. and Brentwood, new laying house, 800 cap., 2 brooders, stocked; route included; 6-rm. house, g., e., w., fur.; 10 min. downtown; reason selling, health. CA 0262.

100 ACRE farm, new 10 room house between Conneaut Lake and Meadville, Pa. J. Linz, 1900 Westmont ave. Carrick 1883.

5 ACRES—5 rms., gas, elec., r. f., trolley; death; bargain. Jordan Bros., Jenkins Arcade.

Sale or Exchange 73

WILL sell or trade my home in Canton, O., near Timken Roller Bearing Co., for income property in Pittsburgh. Only 5 yrs. old, 5-room, modern frame dwelling, with double garage. For cash sale will sacrifice for $4,500.

R. J. ORLOW, 4722 Liberty ave. Schenley 3479.

CLASSIFIED ADS ARE AMONG THE GREATEST MONEY-SAVERS KNOWN

Mortgage Loans 81

MORTGAGES
COURT 5800
QUICK ACTION
LIBERAL APPRAISALS
REASONABLE TERMS
FREEHOLD REAL ESTATE CO.
311 FOURTH AVE.

FIRST, SECOND OR THIRD Mortgages wanted [illegible]

SECRETARY of building and loan [illegible]

MORTGAGE MONEY—NEW PLAN. EQUITABLE LIFE. FRICK BLDG. ATLANTIC [illegible]

SECOND MORTGAGES Private Funds QUICK ANSWER HAZEL [illegible]

MONEY READY [illegible] Court 2085.

Loans Up To $300 82

BORROW FROM US
Transactions Private
Loans on Furniture up to $300.
Peoples Loan Co.
814 Empire Building,
LIBERTY AVE. & STANWIX ST.
Tele. Atlantic 3574.

FAMILY LOANS [illegible]

Do You Need Money?
OUR BONUS PLAN FOR PROMPT PAYMENT MAKES OUR
Rate Less Than 2½%
Lowest in Pittsburgh
OWNED AND OPERATED BY PITTSBURGH PEOPLE
ECONOMY FINANCE CORPORATION,
[illegible] CLARK BLDG. [illegible] & LIBERTY ATLANTIC [illegible]

HOUSEKEEPERS
WE WILL LOAN YOU
$15 to $300
WITHIN 24 HOURS
On household goods, pianos, victrolas, etc. without removal from premises. For any length of time. 1 to 20 months. Loans can be paid in full at any time, interest charged only for actual time you use money.
National Loan Co.
[illegible] FIRST NATL. BANK BLDG.
PHONE ATLANTIC [illegible]

WE WILL LOAN YOU MONEY ON YOUR NOTE [illegible] THE INTERSTATE COLLATERAL LOAN COMPANY [illegible] ABBOTT BLDG. Court [illegible]

MONEY TO LOAN
HOUSEHOLD FINANCE CORPORATION [illegible] ABBOTT BLDG. COURT [illegible]

IF YOU WANT to borrow from $10 to $300 see Acme Loan Service [illegible]

CLASSIFIED ADS ARE ALWAYS THE GREATEST MONEY-SAVERS KNOWN

Loans on Jewelry 83

YOU CAN GET MONEY AT A NEW LOW RATE
DIAMONDS, WATCHES, JEWELRY, LISTED STOCKS AND BONDS.
Absolute Privacy. No Sixty Connected. Monthly Payments. Unlimited Renewals.
ECONOMY FINANCE CORPORATION,
[illegible] CLARK BLDG. [illegible] & LIBERTY—ATLANTIC [illegible]
UNREDEEMED DIAMONDS AND JEWELRY FOR SALE

ON DIAMONDS
WATCHES, JEWELRY, STOCKS AND BONDS
LOANS AS LOW AS 1%
[illegible]
GALLINGER'S [illegible]
ATLANTIC 5207 ESTABLISHED 1854

Loans on Automobiles 84

MONEY LOANED ON YOUR AUTOMOBILE
Unpaid balances refinanced
Prompt service—Strictly confidential.
KEYSTONE DISCOUNT COMPANY,
Montrose 7600. [illegible] Penn ave.

NEED MONEY
Use TITLE or OWNERS CARD
MOTORS FINANCE CO.
302 KEENAN BLDG.
643 Liberty Ave., ATlantic 2760

AUTOMOBILE FINANCING
FOR INDIVIDUALS
Any amount, 12 months plan, your title is our security, you drive the car. Unpaid balances refinanced, confidential.
318 EMPIRE BLDG.,
ATLANTIC 9121

PGH. FINANCE CORP. 804 American Bk. Bldg. Grant at 6th.

Miscellaneous 85

SAVE YOUR ROOF!

No roof too old. SAV-A-RUF permanently seals all leaks, simply brush it on. In 5-gallon drums.
65c GAL.
BURKE & BROS.
Dept. 881
433 LIBERTY AVENUE
Ask for New Catalog.

REFRIGERATORS
BIG CLEANUP
on all Used and Renewed Refrigerators and Refrigerator Display Cases. There are many styles to choose from. Make Your Selection Early.
See our many new improved FLORAL Refrigerators, now on display.
GLOEKLER PITTSBURGH PA.
1627-29-31-33 Penn ave. Atlantic 6800.

PAINTS 75c gal up. Pure linseed oil, turps, below wsl; roof paints, 50c gal up. Penn Jobbing, 1413 Penn ave. AT. 9068.

PAINTS, WALLPAPER
Supplies, shingles, roofing below wholesale. Pgh. Jobbing Co., 335 Water st. CO 9109.

STORE FIXTURES FOR ALL KINDS OF BUSINESS. NEW OR USED. CASH OR CREDIT. PRICES ARE RIGHT. WM. DELP, 2223 FIFTH AVE.

BOMER and WATERBURY FURNACES—Terms or cash. All makes repaired and cleaned. Lincoln & Ingold. Federal 2668.

LAWN mowers resharpened and rebuilt mowers sold, rented for golf links, estates etc. R. Shule, 642 Brushton ave. PE 8540.

USED LUMBER CHEAP.
Pittsburgh Lumber Salvage Co.
Hiland 3155. 6389 Penn Ave.

WE REPAIR any make of furnace. Hechler Bros. 919 Liberty ave. Pittsburgh, Pa.

DIAMOND RING, karat, in platinum setting; unusual bargain. Lehigh 3117.

COUNTERS, Showcases and Shelving, 945 McLain ave. Lafayette 6812-J.

Chevrolet Dealers Used Car Sale

USED "with an OK that counts" CARS

With An O.K. That Counts

Buy a car during this sale at many dollars below its normal price! Look to the red "OK that counts" tag as proof of its quality and dependability. This tag signifies that the car has been thoroughly reconditioned. Be sure to attend this sale early.

Here is a bargain event without parallel in the history of this community! This great Chevrolet Dealers' used car sale brings to bargain seekers a once-in-a-lifetime opportunity to secure famous used cars "with an OK that counts" at savings that will be long remembered.

Amazing Bargains—Many Makes and Models

BUICK Coupe, 1925, 2-pass. Standard; a very fine condition; $150 only; $50 down. Smith Chevrolet Co., 3109 W. Liberty ave. also on the lot 3049 W. Liberty ave. Lehigh 8200.

1927 Chevrolet Cabriolet.
This is just the car for the spring weather. Rumble seat, all new tires; mechanically perfect; $235. terms. A Bauman Chevrolet, 1215 Braddock ave., Braddock. Phone Brandywine 5600.

1929 Chevrolet Roadster,
with rumble seat. Driven 4,200 miles. Cannot be told from new. Guaranteed. $132 down, balance monthly. Jones Motor, 1317 Carson st. S. S. or lot at 337 Brownsville road. Hemlock 8100.

CHEVROLET coach, 1928; one of those fine cars and only $275; $110 down, balance monthly. Smith Chevrolet Co., 3109 W. Liberty ave., also on lot 3049 W. Liberty ave. Lehigh 8200.

CHEVROLET SEDAN, 1929 model; paint, upholstery, tires and motor are in dandy condition, guaranteed; $156 down, balance to suit purchaser; will trade. PINKERTON MOTOR, 1940 Brighton rd., N. S. Fairfax 1186.

Chevrolet Late 1927 Sedan
BARGAIN PRICE, $110.
Good tires; good. 78 N. First st. Duquesne. Call Duquesne 20260.

CHEVROLET 1929 coach; this car is like new, good tires, wonderful paint; $150 down. Many other makes and models to choose from. Medick & Nehling, North and Lincoln. Millvale 1404, or Ellis and Liberty aves. near Bloomfield Bridge.

CHEVROLET COACH, 1928 model; good motor, tires, upholstery and paint; $100 down, balance to suit purchaser; will trade. PINKERTON MOTOR, 1940 Brighton rd., N. S. Fairfax 1186.

1928 Chevrolet 2-Door Sedan
Upholstery perfect. A car with an O. K. that counts. $240. terms. Jones Motor, 1317 Carson st. S. S. Hemlock 8100 or on lot at 337 Brownsville road.

CHEVROLET 1928 sedan; all new tires, fine paint; this car is a wonderful buy; $110 down. Many other makes and models to choose from. Medick & Nehling, cor. North and Lincoln aves. Millvale 1404, or Ellis and Liberty aves. near Bloomfield Bridge.

CHEVROLET COACH 1928 Model; newly painted, fender body is like new; motor recently overhauled, new tires, $260. terms. Colussy Motor, 346 Baldwin st., Bridgeville. Call Bridgeville 108.

CHEVROLET coach, 1929, today only $390; $130 down, balance 12 months. Smith Chevrolet Co., 3109 W. Liberty ave. Lehigh 8200, also on lot 3049 W. Liberty ave., Dormont.

1929 CHEVROLET COACH, tires, motor, paint and upholstery are fine, guaranteed; $150 down, balance to suit purchaser. PINKERTON MOTOR, 1940 Brighton road, N. S. Fairfax 1186.

1928 CHEVROLET 4-door sedan; excellent tires, complete equipment; fine condition; act quick; $280, ⅓ down, balance monthly. Gensel Bros. Chevrolet dealers. Federal 6680. Walnut 6722.

CHEVROLET COUPE, 1928 model; good motor, tires, upholstery and paint; $100 down, balance to suit purchaser; will trade. PINKERTON MOTOR, 1940 Brighton Rd., N. S. Fairfax 1186.

CHEVROLET COUPE 1929 Model. In excellent condition. $395. terms. Alpha Bros., 1660 Middle St., Sharpsburg. Sterling 0424.

CHEVROLET 1929 Coupe, dark blue, 9,000 miles, guaranteed. $420. terms. 78 N. First st., Duquesne. Call Duquesne 20260.

CHEVROLET SEDAN 1929 Model. A real bargain for $425. terms. Alpha Bros., 1660 Middle St., Sharpsburg. Sterling 0424.

1926 Chrysler 60 Sedan,
4-Door. This car is a real buy with good paint and tires and will give excellent service. $300. terms.
A BAUMAN CHEVROLET,
1215 Braddock Ave., Braddock.
Phone Brandywine 5600.

1928 Chrysler Finer 52 Coupe,
Leather upholstery, good tires, mechanically perfect. $95 down, balance monthly. Jones Motor, 1317 Carson st. S. S. or lot at 337 Brownsville road. Hemlock 8100.

CLEVELAND sedan, 1926; exceptional fine car in appearance and performance for today only $110. Smith Chevrolet Co., 3109 W. Liberty ave., also lot 3049 W. Liberty ave. Lehigh 8200.

1926 Dodge Sedan,
A 4-door Sedan in excellent condition with plenty of unusual [illegible] $250. terms.
A BAUMAN CHEVROLET,
1215 Braddock Ave., Braddock.
Phone Brandywine 5600.

DODGE Coupe, 1927 model. Thoroughly reconditioned, new tires, bumpers. A demonstration in this car will convince you of its fine performance. Only $220. Terms. Valley Chevrolet Co., 325 Beaver st. Sewickley. Phone Sewickley 1234.

1929 Durant 2-Door Sedan
This car has one owner, also had the best of care. A bargain $325. terms. Jones Motor, 1317 Carson st. S. S. or lot at 337 Brownsville road. Hemlock 8100.

1929 Ford Model A Coupe,
With rumble seat, finished in battle ship gray, actual mileage 5,782. $125 down, balance monthly. Jones Motor, 1317 Carson st. S. S. or lot at 337 Brownsville road. Hemlock 8100.

FORD Model A Standard Coupe 1929 model with General balloon tires, absolutely like new, driven 5,000 miles. Real buy at $395. terms. Colussy Motor, 346 Baldwin st., Bridgeville. Call Bridgeville 108.

1928 Ford 2-Door Sedan
This car has been reconditioned, has new tires. A bargain $275. terms. Jones Motor, 1317 Carson st. S. S. or on lot at 337 Brownsville road. Hemlock 8100.

1929 FORD tudor; thoroughly checked, excellent condition throughout; $350, ⅓ down, balance monthly. Gensel Bros. Chevrolet dealers. Federal 6680. Walnut 6722.

FORDS—1929 models, we always have a complete assortment coupes, roadster, sport coupes, cabs and sedans; we will give you trade and terms. Smith Chevrolet Co., 3109 W. Liberty ave. Lehigh 8200, also on the lot 3049 W. Liberty ave. Dormont.

FRANKLIN sedan, motor in perfect condition, upholstery spotless, tires like new. Completely equipped. Best used car we have offered this year. Price $300. Terms. Valley Chevrolet Co., 325 Beaver st. Sewickley. Phone Sewickley 1234.

Nash Sedan, 1927.
Advanced 6. This sedan is in the best of condition and has all new tires. Insuring careless transportation, paint and upholstery are like new. Price is $400. terms.
A BAUMAN CHEVROLET,
1215 Braddock Ave., Braddock.
Phone Brandywine 5600.

NASH COUPE—Late model, finished in a beautiful duco gray. Two-tone, a real buy; motor, tires and appearance perfect. $110 down.
DONALDSON MOTOR CO.,
1308-10-22 Western ave., North Side.

OAKLAND SEDAN, A-1 real buy, $175. Alpha Bros., 1660 Middle st., Sharpsburg. Sterling 0424.

OVERLAND COUPE 1926 Model. Best buy in town. $125. terms. Colussy Motor, 346 Baldwin st., Bridgeville. Call Bridgeville 108.

PLYMOUTH sedan, 1929; 3,000 miles, this car cannot be told from new; $250 down. Many other makes and models to choose from. Medick & Nehling, cor. North and Lincoln aves. Millvale 1404, or Ellis and Liberty aves. near Bloomfield Bridge.

1927 Pontiac Coach,
In A-1 condition throughout. This car has had exceptional care and is a real bargain at $225. terms.
A BAUMAN CHEVROLET,
1215 Braddock Ave., Braddock.
Phone Brandywine 5600.

1926 Studebaker Coach,
$99.
This is a special 6 model and is mechanically right. Tires are good and the car will give thousands of miles of transportation; this job should sell for $175, but as the top needs some repairs we will sacrifice for $99.
A BAUMAN CHEVROLET,
1215 Braddock Ave., Braddock.
Phone Brandywine 5600.

1930 Willys 4-Dr. Sedan,
This car is practically new. Actual mileage 2,360. Has 5 wire wheels. Cannot be told from new. Sold with new car guarantee. $220 down, balance monthly. Jones Motor, 1317 Carson st. S. S. or on lot 337 Brownsville road. Hemlock 8100.

Trucks & Tractors 95

REO 1½-ton open express body, closed cab, 6 brand new pneumatic tires. Truck is in excellent condition throughout. $225. terms. Colussy Motor, 346 Baldwin st., Bridgeville. Phone Bridgeville 108.

Miscellaneous 85

$19.25 Buys
This Toilet Outfit complete. We sell and install all kinds of Plumbing and Heating Material. Come in and look through our showroom. We will give you a complete estimate on your complete job.
MANUFACTURERS' DISTRIBUTING CO.
325-327 Penn Ave., Pittsburgh, Pa.

Household Goods 86

FLOOR and table lamps, bronze elephant and eagle, tapestry panels, overstuffed chairs, pictures, hall table, kitchen utensils, etc. 13 King Edward Apartments. Mayflower 4787.

MOHAIR living rm., walnut dining rm. suites, good cond.; kitchen table, chairs, high-chair, crib, screen doors, awnings, etc. Must be sold. Brandywine 2047-R.

FOR QUICK SALE, 4 rooms of furniture, complete or separately; small sacrifice. 1141 South ave., Wilkins., 1st floor right.

REPAIRS and service for all Class Washers. QUICK SERVICE ELECTRIC. 219 Stanwix St. Atlantic [illegible]

THREE beautiful odd pieces living room furniture, davenette, 2 lamps, $25, etc.; leaving city. Hazel 7061.

DINING rm. suite, victrola, mahogany table bed, refrigerator; reasonable. 3204 Dawson st., Oakland.

2 USED General Electric Refrigerators at substantial reductions. Orchfree Electric. 505 Liberty avenue.

TWO bedroom suites, 1 dining room, 1 living room, kitchen, all complete; just like new. Hiland 7190.

COMPLETE furnishings of 6 rooms, also 2 cribs, whole or in part; reasonable. Penhurst 3276.

HEMSTITCHING done while you wait. White Sewing Machine, 965 Liberty ave.

CHIFFOROBE, dresser, chiffoniers, beds, heaters, chairs, tables. Sacrifice. MA 0180.

DINING RM., kitchen table, refrig.; also baby carriage, bassinette, swing. CH 5242.

COFFIELD washer, new rolls, completely overhauled; cheap; act quick. LE 2016-J.

DINING RM. SUITE, 10 PIECES; NEVER USED; COST $595; SACRIFICE. FE 1166.

DINING rm., linoleum, bathrm. fixtures, rods, etc. Must sell this wk. MO 6531.

UPRIGHT PIANO, in good condition; also antique secretary; sacrifice. MA 4925.

MUST sacrifice furniture—Piano, living room suite, etc. Mayflower 7616.

6 USED gas stoves, $15; 20 in-a-door beds, $20. Mayflower 1514.

Musical Instruments 87

Special Piano Tuning $2.00
Orders this week. R. Lang. Hiland 8501.

UPRIGHT player piano; very good tone; must be sold this week; no reasonable offer refused. Phone evenings. Hazel 1706.

VICTOR CONSOLE, PERFECT CONDITION, $20. MILLVALE 2012-W.

PIANO, upright, $50. 215 Church st., Turtle Creek. Valley 76-J.

Radio & Equipment 88

Phillips
1400 BEAVER AVE.
The Best Pittsburgh
DRUGS VICTROLAS RECORDS—RADIO and ELECTRICAL APPLIANCES
RADIO SHOW ROOM SALE
All Radio Floor samples in the main show room, to be sold at a great reduction in price.
A big variety of makes including Victor, Majestic, Philco, Sparton, Atwater Kent, Radiola, Stewart-Warner at a saving of at least 25%, meaning a total saving of from $25 to $100 on a single radio. All sets guaranteed, no used sets, only floor samples offered on this sale.
Big Trade-in Allowance,
One Year to Pay,
Cedar 3800.

NEW 5-tube all elec. sets, $20; expert repairing. 530 E. Ohio st. FA 8872.

Office & Store Equipm't 89

TYPEWRITERS—All makes, rented, sold or exchanged; rented 3 mos., $5.00; 4 mos., $6.00. American Writing Machine Co., 630 Penn ave. Atlantic 5486.

GREAT SAVINGS—Office furniture, desks, chairs, table, filing cabinets, etc. Pgh. Office Equipment Co., 642 Liberty ave.

ADDING machines, typewriters, American Typewriter Co., 415 4th ave. CO. 1019.

EAST LIBERTY Typewriter Co. rented, repaired, sold. 6020 Center ave. HI 3126.

PRESSING machine boiler, rolltop desk, chairs, counter, etc., sac. Carrick 1251-W.

PHYSICIAN'S office equip.; elec. app., microscopes, typewriter, etc. MA 7916.

2—6 FT. WALL cases, refrigerator, 10 ft. soda sideboard. Sterling 1509-J.

Wearing Apparel 90

Sample Coats and Dresses
Beautiful garments of the better kind, at lowest prices in Pgh. or your money refunded. Individual styles—all sizes 12 to 52½. DRESSES $5, $10, $15. Values to $59. COATS as low as $15. Call at My Home—
MRS. LAUTER, 3337 FORBES ST.
Across from Magee Hospital. MA 6310.

STAG WORK PANTS, $1.95.
UNION MADE. Dark blue or grey. Extra deep leather trimmed pockets. Double stitched. Send size with money order. Postpaid.
$1.95—NEW LOW PRICES—$1.95
DIAMOND PANTS STORE
216 DIAMOND ST. PITTSBURGH, PA.

Machinery & Tools 91

6 KW 110 V light and power plant. 30" L. Power double surfaced, belt dr. 24" L. Power & Co. single surfacer; belt drive.
TRANTER MFG. CO., 105 Water st.

Boats & Marine Engines 92

A NEW 100% MARINE ENGINE, BY UNIVERSAL for light high speed runabout 40 h. p. at $495, other engines for med. and heavy duty service, call or write Virgil T. Morgan, Jenkins Ave, AT. 7738.

Automobiles For Sale 94

TAKE IT TO BENNETT'S
AUTO WRECKERS

HIGHEST PRICES PAID FOR YOUR OLD CARS AND TRUCKS. LOWEST PRICES ON ALL PARTS FOR ALL CARS AND TRUCKS.
BENNETT BROTHERS
GRANT AND WATER STS. COURT 4324. MAIL ORDERS—24-HOUR SERVICE.
PLANT NO. 1.
3100-3200 Center Ave. Montrose 0911
PLANT NO. 2.
1417-1701 West Carson St. Court 2294

BE SURE TO VISIT
B. F. STOUT'S
USED CAR LOT AT
Frankstown and Lincoln. Many bargains in used cars of all makes and models.

BUICK, '27, Coach, $375. S. C. Lewars, 333 Penn ave., Wilk. CH 8938.

'28 CADILLAC sed., new rubber, $295. S. C. Lewars, 333 Penn ave., Wilk. CH 8938.

CHANDLER—We will sacrifice a 1926 sp. 4-door sedan for $250; $25 down; no trade taken on this car. Lehigh 8700.

CHEVROLET sedan, excellent cond., $145. 3144 Ashlyn st., Sheraden.

CHRYSLER tour'g coupe, $425, A-1 condition; will finance. Linden 3662.

$300 credit on new Chrysler, will sell for $200, or take trade. Phone Lehigh 4962-J, or write P 246, Sun-Telegraph.

DE SOTA 1929 Sedan, A-1 condition, 5,000 miles, special paint and upholstering. Federal 9242.

BE SURE TO VISIT
B. F. STOUT'S
USED CAR LOT AT
Frankstown and Lincoln. Many bargains in used cars of all makes and models.

1929 Essex Coach,
Low mileage. In dandy condition throughout; just like new. Will sell reasonable for quick sale. 3941 California ave., N. S. Linden 3858.

FORD—We have a 1929 1½-ton truck, completely overhauled, repainted, brand new express body, closed cab; will sacrifice. $625; easy terms. Lehigh 8700.

FORD '29 spt. roadster, 6,000 mi., $290. S. C. Lewars, 333 Penn ave., Wilk. CH 8938.

FORD — 1929, blue roadster; appearance like new, perfect motor and running; guaranteed; $235; $35 down; no trade taken on this car. Lehigh 8700.

FORD 1929 2-dr. sedan, 10,000 miles, $365; terms; $150 down. Hazel 2806-J.

Hupp coupe, 1927, with rumble seat . . $275
Willys Knight sedan model 70, '26 . . $225
Forced sale to settle unpaid account. Excellent condition and appearance. Pittsburgh Parking Garage, 555 Sixth Ave.

HUPMOBILE 1920, 6 cylinder sedan, driven 1,750 miles, $975. Cash or terms. Owner. Homestead 2901-J.

JORDAN Straight 8 Roadster; A-1 condition; $250. Churchill 8612.

LINCOLN—5-pass. coupe; A-1 condition; sacrifice $1,000 cash. Lehigh 3532.

NASH 1928 SEDAN,
Advanced 2-door model, 5-passenger; a car that will give its new owner years of riding pleasure at a low cost; appearance perfect; $200 down, balance easy monthly payments. One man to deal with; no finance charge.
J. N. GREGG,
Irwin, Pa. Irwin 2119 R 2.

Nash Standard Coach,
Absolutely perfect in all respects; upholstery spotless. Priced low for quick turn-over. 3941 California ave., N. S. Linden 3858.

NASH 1927 SEDAN,
Four-door, 5-passenger, with 7-bearing crankshaft; fine condition in every way. $150 down, balance easy monthly payments. J. N. Gregg, Irwin, Pa. Phone Irwin 2119-R2.

NASH Sedan, 1928 model. Good as new, new tires; $345. terms. 307 4th st. Brandywine 0706.

OAKLAND All-American Sedan, 1929 model, practically new; don't miss this buy at $600, terms. Manchester Blvd. Service, 806 Galveston ave. Fairfax 7627.

1927 OAKLAND Coupe, $250. S. C. Lewars, 333 Penn ave., Wilk. CH 8938.

PACKARD, model 426, 5-passenger sedan, completely overhauled, beautiful finish, very attractive price at $350; terms. Horst & Mooney, Packard Dealer, 3323 California ave., N. S. Linden 1236.

PACKARD 433 Club Sedan, $950, well cared for car, low mileage, finished in beautiful Westminster grey; unusually low priced. Horst & Mooney, Packard Dealer, 3323 California ave., N. S. Linden 1236.

PACKARD model 333, 7-passenger sedan, $475; excellent value; finished in Packard blue; motor completely overhauled. Horst & Mooney, Packard Dealer, 3323 California ave., N. S. Linden 1236.

PEERLESS SEDAN, $275; custom built body, motor in good operating condition, tires like new, attractive appearance. Horst & Mooney, Packard Dealer, 3323 California ave., N. S. Linden 1236.

PONTIAC—1929 coach; perfect mechanically, completely overhauled, excellent appearance; $350; $50 down; no trade taken on this car. Lehigh 8700.

'28 PONTIAC COUPE, $365. S. C. Lewars, 333 Penn ave., Wilkinsburg. CH 8938.

PONTIAC Coach, 1928 model. Can't beat this price, $350; terms. Lehigh 5600.

1925 STUDEBAKER TOURING, $50. S. C. Lewars, 333 Penn ave., Wilk. CH 8938.

NO TROUBLE for us to get auto license in 24 hours. Open eves. Neff's, FA 2773.

LOWEST used car prices in the world. J. N. GREGG, Irwin, Pa. Irwin 2119-R-2.

75 CARS AND TRUCKS, $25 TO $100; NONE HIGHER. 6311-13 BROAD ST.

Wanted, Automobiles 97

WILL PAY CASH
FOR LATE MODEL AUTOMOBILES
5910 Penn Ave., E. E. Hi 2590

Trucks & Tractors 95

FORD Model T ton dump truck, almost new tires, motor overhauled at cost of $75, starting and lighting system perfect; a most unusual Model T, worth 300 for $175; terms. [illegible] Ford Agency, Homestead [illegible]

GRAHAM TRUCK, 1927—1 ton in very good condition, good tires, $300, terms. C. E. Moseley Motor, Liberty Parking Lot, cor. Forbes and Sixth. Court 1683.

FORD, '26 mod. T. cab and chassis, $60. S. C. Lewars, 333 Penn ave., Wilk. CH 8938.

TRUCKS, 50 to select from; all sizes for all purposes. A & AA Fords. 340 Forbes st.

FORD pickup, model A, $300. S. C. Lewars, 333 Penn ave., Wilk. CH 8938.

Automobile Accessories 96

WONDERFUL BARGAINS
[illegible] tires, almost brand new, real prices. Also pneumatic tires of all sizes. All these tires have been change overs on famous Dayton Thoroughbred tires. You can do the same if you wish. Open eves. and Sat. Liberty Tire & Rubber Co., 4729 Liberty ave. MA [illegible]

COACH body for 1927 Essex, $10; wheels, rear end, transmission drive shaft, all for $20, 4 brand new tires, $12.50; Goodyear tires, tubes and rims, $20. Manchester Blvd. Service, 806 Galveston ave. Fairfax 7627.

ALL sizes, change over tires, including truck tires, General, Goodyear, Firestone, etc., reasonable. Fulk Tire Co., 5420 Penn ave. Mont. 1661.

CHRYSLER '70 Coach Sedan and touring parts for sale reasonable. Third Ave. Auto Wreckers, 415 E. Third ave. Homestead 2891.

Garages For Sale 99

METAL, WOOD OR CONCRETE AS LOW AS $150
IDEAL BUILT
Good Investment. New Payment Plan.
Noble & Henderson, McKees Rocks, Pa. FE 1880. SUN. AND EVES. FE [illegible]

DIAMOND D GARAGES
$100 Up
224 4th Ave.
Phone Court 4567 Eve. CH. 1490

WILL build concrete block garage, single $225; double $400; cement dr. H. Kalach, Grant Bldg. Grant 0316. Eve-Sun HA [illegible]

GARAGES—Concrete block or brick. H. REINHART, MONTOSE [illegible]

Dogs, Cats, Etc. 100

TOY Boston, male, 5 mos., perf. marked, ped. 216 Gross st. EC. 5314.

Horses, Cows, Etc. 101

SALE—Beautiful saddle horses; quiet and gentle. George Souders, Rogers, Ohio.

BAY HORSE, sound, 1,600 to 1,700 pounds. 1520 Spring Garden ave. Cedar 5121.

SELECT family cow, fresh cow with third calf. Glenshaw 447.

Farm, Garden Supplies 103

BEST black rich dirt, $2.50 per load; ½-ton delivered. Churchill 7185.

Poultry & Supplies 102

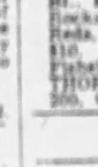
Chick Headquarters
All breeds—Special price 100 lots
FOX PET SHOP,
110 Smithfield St.
AMERICAN BIRD STORE,
210 Seventh st.

LOW PRICE—Bloodtested chicks, Wh. Br., Br. Leg. per 100, $9; Brd. Wh. Rt. Rocks, Wh. Rl. Orps., R. C. R. I. Reds, $11; Mixed 11. Breeds, $8; Heavy $10. From Famous Tancred, Wycroft, Fishel, Thompson, Hollerman blood lines. THORNWOOD POULTRY YARDS, Box 200, Crandall, Ind.

Legal Notices 107

LOST—STOCK CERTIFICATE — Notice is hereby given that stock certificate No. G-31289, dated July 8, 1921, to and in the name of Mrs. Eliza D. Wilson for five shares of the par value capital stock of the Westinghouse Air Brake Company, has been lost or destroyed and an application has been made to the said corporation to have a duplicate issued therefor. Any person having the above certificate will please return it to the undersigned at the following address, and all persons are hereby warned not to purchase or negotiate said certificate. Mrs. Eliza D. Wilson, 1505 Beaver st., McKeesport, Pa.

SHERRIFF, LINDSAY, WEIS & HUTCHINSON, attorneys-at-law, 1406 Law and Finance Building. Notice letters testamentary on estate of Antonia S. Keogh, deceased, late of Pittsburgh, having been granted all persons indebted to estate will make payment, those having claims will present them to Emma M. Buettner, executrix, 1322 Juniata street, N. S. Pittsburgh, Pa.

SHERRIFF, LINDSAY, WEIS & HUTCHINSON, attorneys-at-law, 1406 Law and Finance Building. Notice letters testamentary on estate of Anna Friedrich, deceased, late of West View, Pa., having been granted all persons indebted to estate will make payment, those having claims will present them to John Friedrich, executor, 112 Bellevue avenue, Pittsburgh, Pa.

I. GRAUER, Attorney-at-Law, Berger Building. Notice letters of administration on estate of Israel Cohen, deceased, late of Pittsburgh, having been granted all persons indebted to estate will make payment, those having claims will present them to Zlati Cohen, Administratrix, 193 Wylie avenue, Pittsburgh, Pa.

ROY ROSE, Attorney-at-Law, Commonwealth building. Notice letters of administration on estate of Marie Schwamborn, deceased, late of Pittsburgh, having been granted all persons indebted to estate will make payment, those having claims will present them to Oakland Savings and Trust Co., administrator, Pittsburgh, Pa.

H. R. PHILLIPS, attorney-at-law, 436 Diamond street. Notice letters of administration on estate of Mary E. Graham, deceased, late of Pittsburgh, having been granted all persons indebted to estate will make payment, those having claims will present them to Alford R. Graham, administrator, Beaver road, Sewickley, Pa.

SAUL CHERSKY, Attorney-at-Law, Berger Building. Notice letters of administration on estate of Rexford McBride, deceased, late of Pittsburgh, having been granted all persons indebted to estate will make payment, those having claims will present them to Lee R. Miller, administrator, 2316 Charles st., Pittsburgh, Pa.

WRIGHT & RUNDLE, Attorneys-at-Law, 624 Frick Bldg. Notice letters testamentary on estate of Frances H. Harper, deceased, late of Pittsburgh, having been granted all persons indebted to estate will make payment, those having claims will present them to Paul C. Harper, executor, 5816 Stanton ave., Pittsburgh, Pa.

BOROUGH OF EDGEWOOD.
NOTICE.
Sealed proposals will be received by the Council of the Borough of Edgewood, Pennsylvania for the furnishing and delivering of one (1) motor driven combination pumping engine with pumping capacity of not less than 500 gallons per minute, with booster pump tank and equipment of not less than 100-gallon capacity, and the usual equipment furnished with this type of truck, including a hose body of not less than 1,000 feet capacity. Bidders must specify the equipment they propose to furnish, also their own detailed specifications of apparatus. Bidders must specify the allowance to be made on present truck and equipment to be superseded.
All bids are to be forwarded to Walter V. Foust, Secretary, at Municipal Building, Edgewood, Pa., and are to be accompanied by a certified check to the order of the Borough of Edgewood in the amount of 2½% of the bid. Bids will be received up until 7:30 o'clock P. M., eastern daylight saving time, May 19th, 1930, at which time the bids will be opened.
Council reserves the right to reject any and all bids.
WALTER V. FOUST, Secretary.

IN THE COURT OF COMMON PLEAS OF ALLEGHENY COUNTY, PENNSYLVANIA.
In the matter of petition of Banar Cork Company for a decree of dissolution, No. 2223 January Term, 1930. Docket "C." Notice is hereby given that the first and final account of the liquidating trustee of Banar Cork Company, showing distribution of all the assets of said company among its stockholders, has been filed in said Court at the above number and term. Application for confirmation thereof will be made in the Assignment Room of said Court on Wednesday, May 14, 1930, at 10 o'clock a. m., eastern standard time, at which time, unless exceptions be filed thereto before the date specified or cause be shown to the contrary, said account will then be confirmed and any balance for distribution will be ordered distributed to those entitled to the same. Smith, Buchanan, Scott & Gordon, Attorneys-at-Law, 1925 Union Trust Bldg., Pittsburgh, Pa.

THEODORE L. MORITZ, Attorney, Bakewell building, Pittsburgh, Pa. To Mary Elma Frazier, respondent: Take notice that the subpoena and alias subpoena in the case of Charles B. Frazier against you for divorce A. V. M. at No. 1726 April Term, 1930, Common Pleas Court of Allegheny County, Pa., has been returned N. E. I. You are required to appear and answer the complaint on or before the first Monday of June, 1930. Robert S. Cain, Sheriff.

EVERETT E. CUSTER, Attorney-at-Law, Johnstown, Pa. Notice—Letters of Administration of George Valentine Hirschberger, deceased, late of Pittsburgh, having been granted, all persons indebted to estate will make payment, those having claims will present them to Frank Hirschberger, Administrator, Main Street, Franklin Borough, Cambria County, Pa.

JOHN WRAY CONNOLLY, Attorney-at-Law, 1401 Law and Finance Building. Notice letters Testamentary on estate of Maria Wohleber deceased, late of Pittsburgh, having been granted all persons indebted to estate will make payment, those having claims will present them to Cecelia A. Ley, 327 Marshall avenue, Pittsburgh, Pa., Richard J. Wohleber, 144 Allegheny avenue, Emsworth, Pa., Executors.

JOHN E. McCALMONT, Attorney, Law and Finance building, Pittsburgh, Pa. To Stephen J. Reese, respondent: Take notice that the subpoena and alias subpoena in the case of Elsie May Reese against you for divorce A. V. M. at No. 2661 January Term, 1930, Common Pleas Court of Allegheny County, Pa., has been returned N. E. I. You are required to appear and answer the complaint on or before the first Monday of June, 1930. Robert S. Cain, Sheriff.

MORTIMER B. LESHER and MORRIS LINTON, Attorneys at Law, Frick Building.
NOTICE letters testamentary on estate of John Francis Murphy, deceased, late of Pittsburgh, having been granted, all persons indebted to estate will make payment; those having claims will present them to
WM. H. ZIEFEL, Executor,
118 Jefferson drive, Mt. Lebanon, Pa.

TO GEORGE B. ROESLER, respondent: Take notice that the case of Bertha A. Roesler against you for divorce, A. V. M., at No. 2010, July Term, 1929, Common Pleas Court, Allegheny County, Pa., will be tried at the City-County Building, Pittsburgh, Pa., when called, or as soon as is convenient to said court. Peter M. Cancelliere, Attorney for Libellant, Bakewell Building, Pittsburgh, Pa.

TO GEORGE A. EGAN, respondent: Take notice that the case of Mima Egan against you for divorce, A. V. M., at No. 827, January Term, 1929, Common Pleas Court, Allegheny County, Pa., will be tried at the City-County Building, Pittsburgh, Pa., when called, or as soon as is convenient to said court. Peter M. Cancelliere, Attorney for Libellant, Bakewell Building, Pittsburgh, Pa.

M'KENNA & M'KENNA, Attorneys-at-Law, Grant Building. Notice letters of administration on estate of Margaret Rogers, also known as Margaret L. Rodgers and also known as Maggie Rodgers, deceased, late of Greentree Borough, Pa., having been granted all persons indebted to estate will make payment, those having claims will present them to Hugh Rogers, administrator, R. F. D. No. 8, Crafton, Pa.

DAVID TURETS, Attorney at Law, Grant Building.
NOTICE letters of administration on estate of Israel Jacob Martin, deceased, late of Pittsburgh, having been granted, all persons indebted to estate will make payment; those having claims will present them to
ANNA C. MARTIN, Administratrix,
1028 Murrayhill ave., Pittsburgh, Pa.

A. E. BURKARDT, attorney-at-law, Berger Building. Notice letters of administration on estate of Colette Marie Brennan, deceased, late of Pittsburgh having been granted all persons indebted to estate will make payment, those having claims will present them to George H. Brennan, administrator, 1600 Villanova road, Pittsburgh, Pa.

CAMPBELL, HOUCK & NIXON, Attorneys-at-Law, Standard Life Building. Notice letters of Administration on estate of Ferdinando Vaienti or Ferdinand Valenti deceased, late of N. Fayette Township, Pa., having been granted all persons indebted to estate will make payment, those having claims will present them to Americo Valenti, Administrator, Box 31, Tyre, Pa.

FRANK S. DELP, Attorney at Law, 1737 Oliver Building.
NOTICE letters of administration on estate of Jane Crummer, deceased, late of Pittsburgh, having been granted, all persons indebted to estate will make payment; those having claims will present them to
CHARLES C. CRUMMER, Admin.,
827 Eldore place, Pittsburgh, Pa.

L. J. PORTMAN, Attorney-at-Law, 405 Berger Building. Notice letters of administration on estate of Albert Portman, deceased, late of Greentree Borough, Pa., having been granted all persons indebted to estate will make payment, those having claims will present them to Edward F. Portman, Administrator, 508 Chestnut st., Carnegie, Pa.

RUSSELL J. ESLER, Attorney-at-Law, 711 Frick Building. Notice letters of administration on estate of Anna Barringer, deceased, late of Pittsburgh, having been granted all persons indebted to estate will make payment, those having claims will present them to Charles L. Wilmot, administrator, 711 Frick Building, Pittsburgh, Pa.

Legal Notices 107

LOST STOCK CERTIFICATE
Notice is hereby given that stock certificate No. G-[illegible], dated [illegible] to and in the name of Mrs. L. Wachoff for the share of par value capital stock of the Westinghouse Air Brake Company, has been lost or destroyed and an application has been made to the said corporation to have a duplicate issued therefor. Any person having the above certificate will please return it to the undersigned at the following address, and all persons are hereby warned not to purchase or negotiate said certificate. Mrs. Mary L. Wachoff, [illegible] street, Atlantic [illegible]

ALBERT F. TUNKER, Attorney-at-Law, 436 Diamond street. Notice letters of administration on estate of Katherine Heiser, also known as Katharina Heiser, deceased, late of Shaler Township, Pa., having been granted all persons indebted to estate will make payment, those having claims will present them to Commonwealth Trust Company of Pittsburgh, administrator, 312 Fourth avenue, Pittsburgh, Pa.

Official—County 112

ALLEGHENY COUNTY, PA.
DEPARTMENT OF PUBLIC WORKS.
Pittsburgh, Pa., April 26, 1930.
Separate and sealed proposals will be received at the office of the County Controller of Allegheny County until 9:30 o'clock a. m. (eastern standard time), Tuesday, May 13, 1930, and will be opened by the County Commissioners one hour later for making the following improvements:
FOR BUREAU OF BRIDGES.
Moss Side Boulevard—Bridge No. [illegible], Turtle Creek, in Patton and North Versailles Townships—(Handrailing).
Test Borings at Site of Boston Bridge No. 6 Youghiogheny River.
Separate and sealed proposals will also be received at the Office of the County Controller of Allegheny County until 10:00 o'clock a. m. (eastern standard time), Tuesday, May 13, 1930, and will be opened by the County Commissioners of the following improvements:
FOR BUREAU OF ROADS.
BRANDT SCHOOL ROAD—(New Construction)—From Ingomar Improved Road to Bayne-Seaford Road in Franklin and Marshall Townships. For the construction of reinforced concrete pavement 18 feet in width and a length of approximately 11,912 feet.
INGOMAR ROAD — (BRANCH TO NORTH PARK)—From Kummer Road to the Perry Highway (State Route 249)—in McCandless Township. For the construction of a reinforced Class "C" cement concrete pavement, 18 feet in width for a length of approximately 7,307 feet.
CLEARING RIGHT-OF-WAY—STATE HIGHWAY ROUTE No. 239, Sec. No. 4.—For clearing the right-of-way of State Highway Route No. 239 (Section No. 4), in Brentwood Borough, Baldwin Township and the City of Pittsburgh, by the moving of 20 Buildings or parts of Buildings and the moving and razing of 7 Buildings.
Specifications, Form of Contract, Instructions to Bidders, Proposal and Blue Print Copies of Letting Plans may be viewed at the Office of the Commissioners of Allegheny County.
Copies of the above data for use of bidders will be furnished upon application to the Contract Clerk in the Department of Public Works of Allegheny County, Room 502, 542 Smithfield Street, Pittsburgh, Pa. Deposits in the amount of $5.00 will be required for each set of blueprint copies of the letting plans and specifications. Receipts for said deposits will be given and the money refunded upon return of the plans and specifications in good condition and without marking within 10 days of the date bids are opened.
Proposals must be accompanied by a certified check for the amount fixed in the "Instructions to Bidders" as evidence that the bidder will accept and carry out the conditions of the contract in case of award.
The County Commissioners reserve the right to reject any or all bids.
ROBERT G. WOODSIDE,
County Controller,
Allegheny County.

Official—Pittsburgh 111

No. 158.
AN ORDINANCE—Authorizing and directing an increase of the indebtedness of the City of Pittsburgh in the sum of Two Million One Hundred Thousand ($2,100,000.00) Dollars, and providing for the issue and sale of bonds of said City in said amount to provide funds for the following purposes, viz: paying the City's share of the cost, damage and expense (including engineering expenses) of opening and improving new streets, and providing for the redemption of said bonds and the payment of interest thereon.
Whereas, The corporate authorities of the City of Pittsburgh, by ordinance duly enacted by the Council thereof and approved by the Mayor thereof on March 7, 1930, and duly recorded and published as required by law, signified their desire that the indebtedness of said City be increased in the sum of Four Million Two Hundred Thousand Dollars ($4,200,000.00) for the purposes among others, described in the following ordinance, and provided that the question of increasing the indebtedness in said amount for said purposes be submitted to a vote of the electors of said City at a special election held on April 24, 1930; and
Whereas, After due legal notice, said election was held and conducted as required by law, and a majority of the electors who voted at said election voted in favor of said increase of indebtedness, and the vote was duly counted by the Court of Quarter Sessions as required by law, and the Clerk of Quarter Sessions made a record thereof and a certified copy of such record under seal, showing the result was furnished as required by law, to the corporate authorities of the City of Pittsburgh and the same has been placed of record upon the minutes thereof. Now Therefore,
SECTION 1. Be it ordained and enacted by the City of Pittsburgh, in Council assembled, and it is hereby ordained and enacted by the authority of the same, That the indebtedness of the City of Pittsburgh be increased by the amount of Two Million, One Hundred Thousand Dollars ($2,100,000.00) to provide funds for the following purposes, viz: Paying the City's share of the cost, damage and expense (including engineering expenses) of opening and improving new streets, including as may be required in case of each street, vacating, extending, widening, establishing and changing grades, grading and regrading, curbing and recurbing, paving and repaving, the sewers, drains and water lines, constructing and reconstructing retaining walls, street foundations and surfaces (including any and all such improvements as may be incidentally necessary to intersecting and adjacent streets).
SECTION 2. That bonds of the City of Pittsburgh in the aggregate principal amount of Two Million, One Hundred Thousand Dollars ($2,100,000.00) be issued for the purposes aforesaid. Said bonds shall be in denominations of One Hundred ($100.00) Dollars or multiples thereof; shall be dated as of the first day of April, 1930, and shall be payable in Thirty (30) equal annual installments of Seventy Thousand ($70,000.00) Dollars each one of which shall mature on the first day of April in each of the years 1931 to 1960, inclusive. Said bonds shall bear interest at the rate of Four and One-quarter per centum (4¼%) per annum, payable semi-annually on the first days of April and October in each year, without deduction for any taxes which may be levied thereon by the State of Pennsylvania pursuant to any present or future law, the payment of which is hereby assumed by the City of Pittsburgh. The principal and interest of said bonds shall be payable in lawful money of the United States of America at the office of the City Treasurer of said City. Said bonds shall be coupon bonds, exchangeable at the option of the holder for a registered bond or bonds of the same maturity and of the denominations of One Hundred ($100.00) Dollars or a multiple thereof, not exceeding the aggregate principal amount of the coupon bond or bonds surrendered in exchange therefor, by surrendering such coupon bond or bonds, with all coupons not then due, at the office of the City Controller, and the City Controller is hereby authorized and directed to cause such coupon and registered bonds to be engraved and to issue the same in the name of the City of Pittsburgh, the expense thereof to be charged to Appropriation No. 42 (Contingent Fund). Registered bonds shall be registered with the City Treasurer, and shall be transferable only on the books of the said City Treasurer. Said bonds shall be signed by the Mayor, countersigned by the City Controller and sealed with the corporate seal of the City of Pittsburgh and the coupons attached thereto shall be authenticated with a facsimile signature of the City Controller. In case of the absence or disability of any such officials, the bonds shall be signed by the city official authorized by law or by resolution of Council to act in his place. Each of said bonds shall be known and designated as Street Bond, 1930, Series "B."
SECTION 3. That said bonds shall be sold by the Mayor and the City Controller, at not less than par and accrued interest, after giving such notice of sale as may be required by law.
SECTION 4. That until said bonds, issued as herein provided, shall be fully paid, there is hereby levied and assessed annually upon all subjects now by law liable, or hereafter to be made liable, to assessment for taxation for city purposes, an annual tax, commencing the first year after said debt shall have been increased or incurred, namely the year 1931, sufficient to pay the interest on said bonds as the same shall accrue and become payable, and any tax on said interest which by the terms of said bonds is assumed by the city, and also an annual tax commencing in said year equal to three and one-third per centum (3 1-3%) of the total amount of said bonds hereby authorized, to be set apart as a sinking fund for the payment of the principal and redemption of said bonds as they become due and payable according to their terms, and the same is hereby appropriated out of the revenue of said city for the payment and redemption aforesaid. There is also hereby appropriated out of the general revenue of said city an amount sufficient to meet the installment of interest due on said bonds during the current fiscal year.
SECTION 5. That all bonds issued by the authority of this Ordinance and the Acts of Assembly authorizing the same shall be and become part of the funded debt of the City of Pittsburgh, and shall be entitled to all the rights, privileges and immunities thereof, and shall be free from taxation, as aforesaid and for the payment of the principal of said bonds and the interest thereon semi-annually as the same shall become payable, the faith, honor, credit and property of said city are hereby pledged.
SECTION 6. That the form of coupon bonds issued in pursuance of this Ordinance shall be substantially as follows:
No. .... No. ....
UNITED STATES OF AMERICA
COMMONWEALTH OF PENNSYLVANIA
CITY OF PITTSBURGH
$ .... $ ....
STREET BOND, 1930, SERIES "B."
KNOW ALL MEN BY THESE PRESENTS—That the City of Pittsburgh, a municipal corporation created by and existing under the laws of the Commonwealth of Pennsylvania, is indebted to the bearer in the sum of .... dollars ($ ....) lawful money of the United States of America, which sum the said City of Pittsburgh promises to pay to the said bearer at the office of the City Treasurer of said City on the first day of April, A. D. ...., with interest thereon from the date hereof at the rate of four and one-quarter per centum (4¼%) per annum, payable semi-annually to the bearer of the annexed coupons at the time and place therein specified without deduction for any taxes which may be levied thereon by the Commonwealth of Pennsylvania pursuant to any present or future law, the payment of which is assumed by the City of Pittsburgh. And for the true and faithful payment of the principal of this bond and the semi-annual interest thereon, as aforesaid, the faith, honor, credit and property of the said City of Pittsburgh are hereby pledged.
Any one of more of the coupon bonds of the series of which this is one may, at the option of the holder, be exchanged at any time for a registered bond or bonds of the same maturity and of the denomination of One Hundred ($100.00) Dollars or a multiple thereof, not exceeding the aggregate principal amount of the coupon bond or bonds surrendered in exchange therefor, by surrendering the said coupon bond with all coupons not then due at the office of the City Controller of said City.
This bond is one of a series of bonds amounting in the aggregate to Two Million One Hundred Thousand ($2,100,000.00) Dollars, issued by the City of Pittsburgh for valid municipal purposes by virtue and in pursuance of an Act of the General Assembly of the Commonwealth of Pennsylvania entitled "An Act to regulate the manner of increasing the indebtedness of municipalities, to provide for the redemption of the same, and to impose penalties for the illegal increase thereof," approved April 20, 1874, and the several supplements and amendments thereof, and by virtue of an Act of the General Assembly of the Commonwealth of Pennsylvania, entitled "An Act for the government of cities of the second class," approved March 7, 1901, and the supplements and amendments thereof, and an Act of the General Assembly of the Commonwealth of Pennsylvania entitled "An Act to authorize the registry or transfer of certain bonds," approved May 1, 1872; and by virtue of a special election duly called and held in said City on April 24, 1930, and in pursuance of an Ordinance of the City of Pittsburgh entitled "An Ordinance authorizing and directing an increase of the indebtedness of the City of Pittsburgh in the sum of Two Million One Hundred Thousand Dollars ($2,100,000.00) and providing for the issue and sale of bonds of said City in said amount to provide funds for the following purposes, viz: Paying the City's share of the cost, damage and expense (including engineering expenses) of opening and improving new streets, and providing for the redemption of said bonds and the payment of interest thereon," duly enacted by the Council thereof and approved by the Mayor thereof on April ...., 1930, and duly recorded and published in the manner required by law.
It is hereby certified and recited that every requirement of law affecting the issue hereof has been duly complied with; that provision has been made for the collection of an annual tax sufficient to pay the interest and also the principal hereof at maturity; that the total amount of the indebtedness of the City of Pittsburgh, including the entire issue of the above mentioned bonds, aggregating Two Million One Hundred Thousand Dollars ($2,100,000.00) of which this is one, is less than seven per centum (7%) of the last preceding assessed valuation of the taxable property therein; and that this bond and the debt created thereby are within every debt and other limit prescribed by the Constitution and Laws of the Commonwealth of Pennsylvania.
Given under the corporate seal of the City of Pittsburgh, signed by the Mayor thereof and countersigned by the City Controller, as of the first day of April, 1930.
(Seal of the City of Pittsburgh)
CITY OF PITTSBURGH.
Countersigned: .... By .... Mayor.
.... City Controller.
(Form of Coupon.)
On the first day of ——, the City of Pittsburgh, Pennsylvania, will pay to the bearer at the office of the City Treasurer of said City ($ ....) dollars, lawful money of the United States of America, for six months interest on its Street Bond, 1930, Series "B," dated as of April 1, 1930, numbered ....
.... CITY CONTROLLER.
The registered bonds issued in pursuance of this Ordinance shall be in substantially the following form:
No. .... No. ....
UNITED STATES OF AMERICA
COMMONWEALTH OF PENNSYLVANIA
$ .... $ ....
CITY OF PITTSBURGH
STREET BOND, 1930, SERIES "B."
KNOW ALL MEN BY THESE PRESENTS: That the City of Pittsburgh, a municipal corporation created by and existing under the laws of the Commonwealth of Pennsylvania, is indebted to .... in the sum of .... Dollars ($ ....) lawful money of the United States of America, which sum the said City of Pittsburgh promises to pay to the said .... legal representatives or assigns, at the office of the City Treasurer of said City on the first day of April A. D. .... with interest thereon at the rate of four and one-quarter per centum (4¼%) per annum, payable at the same place on the first days of April and October of each year without deduction for any taxes which may be levied thereon by the Commonwealth of Pennsylvania, pursuant to any present or future law, the payment of which is hereby assumed by the City of Pittsburgh. And for the true and faithful payment of the principal of this bond and the semi-annual interest thereon, as aforesaid, the faith, honor, credit and property of the said City of Pittsburgh are hereby pledged. This bond is transferable only on the books of the said City Treasurer.
This bond is one of a series of bonds amounting in the aggregate to Two Million One Hundred Thousand ($2,100,000.00) Dollars, issued by the City of Pittsburgh for valid municipal purposes by virtue and in pursuance of an Act of the General Assembly of the Commonwealth of Pennsylvania, entitled "An Act to regulate the manner of increasing the indebtedness of municipalities, to provide for the redemption of the same, and to impose penalties for the illegal increase thereof," approved April 20, 1874, and the several supplements and amendments thereof, and by virtue of an Act of the General Assembly of the Commonwealth of Pennsylvania entitled "An Act for the government of cities of the second class," approved March 7, 1901, and the supplements and amendments thereof, and an Act of the General Assembly of the Commonwealth of Pennsylvania entitled "An Act to authorize the registry or transfer of certain bonds," approved May 1, 1872; and by virtue of a special election duly called and held in said City on April 24, 1930, and in pursuance of an Ordinance of the City of Pittsburgh entitled "An Ordinance authorizing and directing an increase of the indebtedness of the City of Pittsburgh in the sum of Two Million One Hundred Thousand Dollars ($2,100,000.00) and providing for the issue and sale of bonds of said City in said amount to provide funds for the following purposes, viz: Paying the City's share of the cost, damage and expense (including engineering expenses) of opening and improving new streets, and providing for the redemption of said bonds and the payment of interest thereon," duly enacted by the Council thereof and approved by the Mayor thereof on April ...., 1930, and duly recorded and published in the manner required by law.
It is hereby certified and recited that every requirement of law affecting the issue hereof has been duly complied with; that provision has been made for the collection of an annual tax sufficient to pay the interest and also the principal hereof at maturity; that the total amount of the indebtedness of the City of Pittsburgh, including the entire issue of the above mentioned bonds, aggregating Two Million One Hundred Thousand Dollars ($2,100,000.00) of which this is one, is less than seven per centum (7%) of the last preceding assessed valuation of the taxable property therein; and that this bond and the debt created thereby are within every debt and other limit prescribed by the Constitution and Laws of the Commonwealth of Pennsylvania.
Given under the corporate seal of the City of Pittsburgh, signed by the Mayor thereof and countersigned by the City Controller, as of the first day of April, 1930.
(Seal of the City of Pittsburgh)
CITY OF PITTSBURGH.
Countersigned: .... By .... Mayor.
.... City Controller.
Registered this .... day of .... A. D. .... at the office of the City Treasurer of Pittsburgh, Pennsylvania.
.... Registrar.
SECTION 7. Pending the execution and delivery of the permanent bonds to be issued under this Ordinance, the Mayor and City Controller are authorized to have prepared, and to execute and deliver to the purchaser of the bonds hereby authorized, one or more temporary typewritten or printed bonds for the aggregate principal amount of the bonds authorized by this Ordinance which temporary bonds shall be in such denominations and amounts as the Mayor and Controller may determine, and shall be substantially of the tenor of the registered bonds to be issued hereunder, with such appropriate omissions, insertions and variations as may be required. Each of said temporary bonds shall bear on its face the words, "Temporary Street Bond, 1930, Series B." Such temporary bonds shall be exchangeable at the office of the City Controller for a like principal amount of amounts of permanent bonds, when such permanent bonds are ready for delivery. Upon every such exchange the temporary bonds surrendered shall forthwith be canceled by the City Controller. Until so exchanged the temporary bonds shall be in full force and effect according to their terms, and shall bear interest from the date thereof.
SECTION 8. That any Ordinance or part of Ordinance, conflicting with the provisions of this Ordinance, be and the same is hereby repealed, so far as the same affects this Ordinance.
Passed in Council April 14, 1930.
Approved April 22, 1930.
CHARLES H. KLINE, Mayor.
Recorded in O. B. Vol. 42, Page 449.

NO. 159.
AN ORDINANCE—Authorizing and directing the Mayor and the Director of the Department of Public Works, for and in behalf of the City of Pittsburgh, to enter into an agreement with the County of Allegheny relating to the construction of a new bridge with its approaches and appurtenances at South Tenth street, from Carson street east across the Monongahela River to Second avenue at the Armstrong Tunnel, and over streets and private properties and rights of way in the City of Pittsburgh, including the necessary changes of lines or grades of the highways affected by the said construction and providing for the City's share of the cost thereof and granting the consent of the City of Pittsburgh to the construction by the County of Allegheny.
SECTION 1. Be it ordained and enacted by the City of Pittsburgh, in Council assembled, and it is hereby ordained and enacted by the authority of the same, That the Mayor and the Director of the Department of Public Works are hereby authorized and directed for and in behalf of the City of Pittsburgh, to enter into an agreement with the County of Allegheny relating to the construction of a new bridge with its approaches and appurtenances at South Tenth street, from Carson street east across the Monongahela River to Second avenue at the Armstrong Tunnel and over streets and private properties and rights of way in the City of Pittsburgh, including the necessary changes of lines or grades of the highways affected by said construction and providing for the City's share of the cost thereof and granting the consent of the City of Pittsburgh to the construction by the County of Allegheny, the said agreement to be in the following form:
ARTICLES OF AGREEMENT.
THIS AGREEMENT, made this .... day of .... A. D. 1930, between the City of Pittsburgh, in the County of Allegheny, State of Pennsylvania, hereinafter called the "City," party of the first part, and the County of Allegheny, State of Pennsylvania, hereinafter called the "County," party of the second part, WITNESSETH:
WHEREAS—The County desires to construct a new bridge with its approaches and appurtenances at South Tenth street, from Carson street east across the Monongahela River to Second avenue at the Armstrong Tunnel and over streets, and private properties and rights of way in the City of Pittsburgh.
WHEREAS—The City desires to cooperate with the County in making this improvement.
WHEREAS—It is necessary for the City to consent to and to make certain changes in the lines and grades of streets affected by said construction.
NOW THEREFORE—In consideration of the foregoing and of the covenants to be kept on the part of each of the parties hereto, it is mutually agreed as follows:
(1) The County agrees to design and construct the said bridge and its approaches between Carson street east and the Armstrong Tunnel to the lines and grades shown on Plan No. 403 of the Department of Public Works of the County, and approved by the Director and Chief Engineer of the Department of Public Works of the City, identified by the signatures of the said Director and Chief Engineer, copies of which are on file in the Bureau of Engineering of the City.
(2) The County agrees to include in its construction the reimprovement of the approach streets to the bridge, and any other streets, insofar as the approach streets or other streets may be affected by the grades shown on plan No. 403 and including any necessary change of grade in the southerly part of the Armstrong Tunnel. The County agrees to construct any and all retaining walls necessary for the stability of the street or streets affected by the changes of grade.
(3) The County agrees to bear all cost of the physical work involved, including the design, the preparation of plans and specifications and the supervision of construction.
(4) The County agrees upon the completion of the work, to maintain all of the structure between a point one hundred and sixty-five (165) feet northwardly from the northerly line of Muriel street and the southerly property line of Second avenue.
(5) The City agrees to enact all legislation necessary for the performance of the work, including the re-establishment of the grades and changes in lines of any of the streets or highways affected by said construction of bridge and approaches, and to furnish all necessary rights of way.
(6) The City agrees to pay any and all property damages occasioned by changes of lines or grades of streets or alleys, or by the appropriation of property, and the City shall have charge of the disposal of all claims for damages.
(7) The City agrees that upon the completion of the work, it will consider the streets affected by the changes of lines or of grades due to the construction of the bridge (except within the limits defined in Section (4) which the County agrees to maintain) as a part of its system of improved public highways and will maintain the same.
(8) IN WITNESS WHEREOF the parties hereto have caused this agreement to be executed in duplicate the date and year hereinbefore written.
APPROVED AS TO FORM:
.... County Solicitor.
COUNTY OF ALLEGHENY
By ....
.... County Commissioners.
ATTEST:
.... Chief Clerk.
COUNTERSIGNED:
.... County Controller.
ATTEST:
.... Mayor's Secretary.
CITY OF PITTSBURGH
.... Mayor.
ATTEST:
.... Chief Clerk.
Director, Department of Public Works.
APPROVED AS TO FORM:
.... City Solicitor.
COUNTERSIGNED:
.... City Controller.
SECTION 2—That any Ordinance or part of Ordinance, conflicting with the provisions of this Ordinance, be and the same is hereby repealed, so far as the same affects this Ordinance.
Passed in Council April 14, 1930.
Approved April 22, 1930.
CHARLES H. KLINE, Mayor.
Recorded in O. B. Vol. 42, page 452.

No. 160.
AN ORDINANCE—Creating and establishing new positions in the Office of Division of Accounting, Department of Public Works, and fixing the rate of compensation therefor.
SECTION 1. Be it ordained and enacted by the City of Pittsburgh, in Council assembled, and it is hereby ordained and enacted by the authority of the same, That there shall be and is hereby created and established the following new positions in the Office of Division of Accounting, Department of Public Works, at the rate of compensation respectively set forth, to-wit:
One Estimate Checker .... $2,[illegible] per Annum
One Assistant Estimate Checker .... $2,220.00 per Annum
SECTION 2. The salaries of these employes to be chargeable to and payable from Code Account No. 1306-A-1 Salaries, Regular Employes, Division of Accounting.
SECTION 3. That any Ordinance or part of Ordinance, conflicting with the provisions of this Ordinance, be and the same is hereby repealed, so far as the same affects this Ordinance.
Passed in Council April 14, 1930.
Approved April 22, 1930.
CHARLES H. KLINE, Mayor.
Recorded in O. B. Vol. 42, Page 457.

No. 161.
AN ORDINANCE—Fixing the width and position of unpaved roadways of streets in the City of Pittsburgh, reserving portions of such streets for curb and sidewalk construction, designating lines for establishment of curb, sidewalk grades, regulating the construction and repair of sidewalk pavement, curbing, and boardwalks and steps, imposing duties upon the owners of abutting or adjoining properties relative thereto, and providing for the collection of the costs thereof in default of payment of same by said owners.
SECTION 1. Be it ordained and enacted by the City of Pittsburgh, in Council assembled, and it is hereby ordained and enacted by the authority of the same, That the width and position of unpaved roadways of streets in the City of Pittsburgh shall be and the same is hereby fixed as follows, to-wit:
The center line of the roadway shall coincide with the center line of the street and the width of roadway shall be three-fifths of the width of street with the following exceptions:
On a 20-foot street the roadway shall have a width of 14 feet; on a 24-foot street, a width of 16 feet; on a 25-foot street, a width of 15 feet; on a 33-foot street, a width of 22 feet; on a 35-foot street, a width of 24 feet; on a 45-foot street, a width of 27 feet; except as has heretofore or shall be hereinafter specifically fixed by special ordinances. The remaining portions of said street lying outside the lines of roadway shall be and the same are hereby reserved for curb and sidewalk construction. The gutter lines shall coincide with the outside lines of the roadway and shall conform to the lines so designated on standard plan entitled, "Width and Position of Roadways and Sidewalks for Streets," Acct. No. GL-472, on file in the Bureau of Engineering. Distances and rates of grade given in ordinances establishing curb sidewalk grades shall refer to said gutter lines. Elevations given in such ordinances shall refer to the top of curb at inner face thereof for the respective types of curb designs shown on aforesaid Plan, Acct. No. GL-472.
SECTION 2. When the roadway of any street shall have been paved, it shall be the duty of all owners of abutting or adjoining property to lay sidewalk pavements constructed of Portland cement concrete, flagstone, asphalt, or other material approved by the Director of the Department of Public Works. All sidewalk pavements shall be constructed in conformity with plans and specifications approved by the Director of Public Works, and shall be subject to his inspection. All sidewalk pavements shall be constructed in the location and to the width determined by the Director of the Department of Public Works.
SECTION 3. All curbing, and boardwalks and steps shall be constructed of material and in the manner specified by the Director of the Department of Public Works.
SECTION 4. It shall further be the duty of all owners of property abutting or adjoining streets to maintain all sidewalk pavements and curbing in proper and safe condition. In all cases where sidewalk pavements have not been laid on paved streets, or where sidewalk pavements, curbing, and boardwalks and steps, are not repaired or reconstructed in conformity with the requirements of this ordinance, by the owners of abutting or adjoining properties within 20 days after written notice to the owner or owners of said properties, or agents thereof, so to do, the Director of the Department of Public Works, is hereby authorized and empowered to cause such construction to be made at the proper cost and expense of said owner or owners, by contract duly awarded, and entered into in accordance with the laws and ordinances governing the City of Pittsburgh, and upon completion of such construction and its acceptance by the Director of the Department of Public Works, the amount of the cost and the expense of the same shall constitute a debt, municipal claim and lien against said owner, or owners, in favor of the City of Pittsburgh.
SECTION 5. That any Ordinance or part of Ordinance, conflicting with the provisions of this Ordinance, be and the same is hereby repealed, so far as the same affects this Ordinance, especially Ordinance No. 434 approved January 30, 1907, and all supplements and amendments thereto.
Passed in Council April 14, 1930.
Approved April 22, 1930.
CHARLES H. KLINE, Mayor.
Recorded in O. B. Vol. 42, page 457.

No. 162.
AN ORDINANCE—Vacating Dickson street in the Twenty-seventh Ward of the City of Pittsburgh, from Mullins street to a point 41.50 feet west of Shadeland avenue.
WHEREAS, It appears by the petition and affidavit on file in the Office of the City Clerk that the owner of all the property fronting or abutting on the lines of Dickson street in the Twenty-seventh Ward of the City of Pittsburgh, from Mullins street to a point 41.50 feet west of Shadeland avenue has petitioned the

(Continued on Page Eighteen.)

Official—Pittsburgh 111

(Continued from Page Seventeen.)

[illegible]

Passed in Council April 14, 1930.
Approved April 22, 1930.
CHARLES H. KLINE, Mayor.
Recorded in O. B. Vol. 42, page 460.

No. 165

AN ORDINANCE—Vacating [illegible] street, from [illegible] way to [illegible] road, [illegible] avenue and [illegible] way, in the Twenty-eighth Ward of the City of Pittsburgh.

[illegible]

Passed in Council April 14, 1930.
Approved April 22, 1930.
CHARLES H. KLINE, Mayor.
Recorded in O. B. Vol. 42, page 461.

No. 166

AN ORDINANCE—Authorizing the Mayor and the Director of the Department of Public Works to advertise for proposals and to award contracts for the construction of [illegible] walks and [illegible] West Park and providing for the payment of the cost thereof.

[illegible]

No. 166

AN ORDINANCE—Authorizing the Mayor and the Director of the Department of Public Works to advertise for proposals and to award a contract or contracts for the construction of a Relief sewer on the northwest sidewalk and roadway of Ladoga street and Tuxedo street, from the existing sewer on Middletown road to the existing sewer on Ramsden street, including, as may be necessary, the excavation of exploratory test holes, and authorizing the setting aside of the sum of Eight Thousand Five Hundred ($8,500.00) Dollars, from Code Account 1548-E Repair Schedule, Division of Sewers, Bureau of Engineering, for the payment of the cost thereof and further authorizing and providing for the letting of a contract or contracts therefor.

SECTION 1. Be it ordained and enacted by the City of Pittsburgh, in Council assembled, and it is hereby ordained and enacted by the authority of the same, That the Mayor and the Director of the Department of Public Works shall be and they are hereby authorized and directed to advertise for proposals and to award a contract or contracts to the lowest responsible bidder or bidders for the construction of a Relief Sewer on the northwest sidewalk and roadway of Ladoga street and Tuxedo street from the existing sewer on Middletown road to the existing sewer on Ramsden street, including, as may be necessary, the excavation of exploratory test holes.

COMMENCING at the existing sewer on Middletown road, thence northeastwardly along the northwest sidewalk and roadway of Ladoga street, to Tuxedo street, thence southeastwardly along Tuxedo street, to the existing sewer on Ramsden street, including as may be necessary the excavation of exploratory test holes. Said sewer to be Terra Cotta Pipe, 15" and 18" in diameter. The said contract or contracts to be awarded for a sum not to exceed Eight Thousand Five Hundred ($8,500.00) Dollars, and the Mayor and the Director of the Department of Public Works are hereby authorized and directed to enter into a contract or contracts with the successful bidder or bidders for the performance of the work in accordance with the laws and ordinances governing said City.

SECTION 2. That for the payment of the cost thereof, the sum of Eight Thousand Five Hundred ($8,500.00) Dollars, or so much thereof as may be necessary, is hereby set apart and appropriated from Code Account 1548-E, Repair Schedule, Division of Sewers, Bureau of Engineering, and the Mayor and the Controller are hereby authorized and directed respectively to issue and countersign warrants drawn on said fund in payment of the cost of said work.

SECTION 3. That any Ordinance or part of Ordinance, conflicting with the provisions of this Ordinance, be and the same is hereby repealed, so far as the same affects this Ordinance.

Passed in Council April 14, 1930.
Approved April 22, 1930.
CHARLES H. KLINE, Mayor.
Recorded in O. B. Vol. 42, page 462.

No. 167

AN ORDINANCE—Authorizing the Mayor and the Director of the Department of Public Works to advertise for proposals and to award a contract or contracts for the grading, regrading, paving, repaving, curbing, recurbing and otherwise improving Heinz street, from Progress street to Saw Mill Way and authorizing the setting aside of the sum of Four Thousand ($4,000.00) Dollars from Code Account 1560 General Repaving, Division of Streets, Bureau of Engineering, for the payment of the cost thereof.

SECTION 1. Be it ordained and enacted by the City of Pittsburgh, in Council assembled, and it is hereby ordained and enacted by the authority of the same, That the Mayor and the Director of the Department of Public Works shall be and they are hereby authorized and directed to advertise for proposals and to award a contract or contracts to the lowest responsible bidder or bidders for the grading, regrading, paving, repaving, curbing, recurbing and otherwise improving Heinz street, from Progress street to Saw Mill way, and to enter into a contract or contracts with the successful bidder or bidders for the performance of the work in accordance with the laws and ordinances governing the said City.

SECTION 2. That for the payment of the cost thereof, the sum of Four Thousand ($4,000.00) Dollars or so much thereof as may be necessary, shall be and is hereby set apart and appropriated from Code Account 1560 General Repaving Division of Streets, Bureau of Engineering, and the Mayor and the City Controller are hereby authorized and directed to respectively issue and countersign warrants drawn on said fund for the payment of the cost of said work.

SECTION 3. That any Ordinance or part of Ordinance, conflicting with the provisions of this Ordinance, be and the same is hereby repealed, so far as the same affects this Ordinance.

Passed in Council April 14, 1930.
Approved April 22, 1930.
CHARLES H. KLINE, Mayor.
Recorded in O. B. Vol. 42, page 463.

Official—Pittsburgh 111

No. 160

AN ORDINANCE—Authorizing the Mayor and the Director of the Department of Public Works to advertise for proposals and to award contracts for the improvement of city owned lots adjacent to Soho Bath House at Fifth avenue and providing for the payment of the cost thereof.

[illegible]

Passed in Council April 14, 1930.
Approved April 22, 1930.
CHARLES H. KLINE, Mayor.
Recorded in O. B. Vol. 42, page 4[illegible].

No. 1[illegible]

AN ORDINANCE—Authorizing and directing the Mayor and the Director of the Department of Public Works to advertise for proposals and to award a contract or contracts for the construction of concrete sidewalks in the City of Pittsburgh, and authorizing the setting aside of the sum of Twenty-Three Thousand Five Hundred Dollars ($23,500) from Code Account 1548-G, Laying Sidewalks, Bureau of Highways and Sewers, for the payment of cost thereof.

[illegible]

Passed in Council April 14, 1930.
Approved April 22, 1930.
CHARLES H. KLINE, Mayor.
Recorded in O. B. Vol. 42, page 4[illegible].

NOTICE is hereby given that Ordinance, copy of which is published herewith, was introduced in the Council of the City of Pittsburgh on April 21, 1930, pursuant to the provisions of the several Acts of Assembly authorizing said City, without any petition of property owners, to open, widen, straighten, extend, vacate, grade, pave, curb, macadamize and otherwise improve streets and alleys or parts thereof, within its limits, viz:

BILL NO. 602

AN ORDINANCE — Widening Norton street in the Nineteenth Ward of the City of Pittsburgh, from Kuhn street to Hief street, fixing the width and position of the sidewalks and roadway thereof, providing for slopes, parking, retaining walls and steps and re-establishing the grade thereof and providing that the costs, damages and expenses occasioned thereby be assessed against and collected from properties benefited thereby.

SECTION 1. Be it ordained and enacted by the City of Pittsburgh in Council assembled and it is hereby ordained and enacted by the authority of the same, that Norton street in the Nineteenth Ward of the City of Pittsburgh, from Kuhn street to Hief street be and the same is hereby widened to a variable width by taking for public use for highway purposes the property hereinafter designated and described as Portions A and B, respectively, to-wit:

PORTION "A"

Beginning at the intersection of the present southerly line of Norton street [illegible] feet in width as laid out in the Norton and Dilworth Plan of Lots of record in the Recorder's Office of Allegheny County in Plan Book, Volume 5, page 20-22 and the westerly line of Kuhn street; thence extending southwardly along the westerly line of Kuhn street 25.0 feet to the dividing line between Lots No. 247 and 248 in said plan of lots; thence westwardly along the said dividing line 96.62 feet to the easterly line of Natchez street; thence northwardly along the easterly line of Natchez street 25.0[illegible] feet to the present southerly line of Norton street; thence eastwardly along the present southerly line of Norton street 100.70 feet to the place of beginning.

PORTION "B"

Beginning at the intersection of the present southerly line of Norton street [illegible] feet in width as laid out in the above mentioned plan of lots and the westerly line of Natchez street; thence extending southwardly along the westerly line of Natchez street 100.11 feet to the northerly line of Wade street; thence westwardly along the northerly line of Wade street 116.71 feet to the easterly line of Hief street; thence northwardly along the easterly line of Hief street 10[illegible] feet to the present southerly line of Norton street; thence eastwardly along the present southerly line of Norton street 113.63 feet to the place of beginning.

SECTION 2. The northerly sidewalk shall have a uniform width of 6.0 feet and shall be along and contiguous to the northerly line of the street.

The roadway shall have a uniform width of 22.0 feet and shall be along and contiguous to the above described northerly sidewalk.

The southerly sidewalk shall have a uniform width of 6.0 feet and shall be along and contiguous to the above described roadway.

The remaining portions of the street lying without the lines of the sidewalks and roadway as above described shall be used for slopes, parking, retaining walls and steps.

SECTION 3. The grade of the southerly curb line shall begin at the easterly 6.0 foot curb line of Kuhn street at an elevation of 380.15 feet (curb as set); thence by a concave parabolic curve for a distance of 42.0 feet to a point tangent to an elevation of 380.07 feet; thence rising at the rate of 1.0% for a distance of 252.50 feet to the easterly 6.0 foot curb line of Hief street to an elevation of 382.60 feet.

SECTION 4. The Department of Public Works is hereby authorized and directed to cause said Norton street in the Nineteenth Ward of the City of Pittsburgh, from Kuhn street to Hief street, to be widened in conformity with the provisions of Section 1 of this ordinance.

SECTION 5. The costs, damages and expenses occasioned thereby and the benefits to pay the same shall be assessed against and collected from properties benefited thereby in accordance with the provisions of the Acts of Assembly of the Commonwealth of Pennsylvania relating thereto and regulating the same.

SECTION 6. That any Ordinance or part of Ordinance, conflicting with the provisions of this Ordinance, be and the same is hereby repealed, so far as the same affects this Ordinance.

NOTICE is hereby given that Ordinance, copy of which is published herewith, was introduced in the Council of the City of Pittsburgh on April 14, 1930, pursuant to the provisions of the several Acts of Assembly authorizing said City, without any petition of property owners, to open, widen, straighten, extend, vacate, grade, pave, curb, macadamize and otherwise improve streets and alleys or parts thereof, within its limits, viz:

BILL NO. 731

AN ORDINANCE—Widening the Boulevard of the Allies in the Fourth Ward of the City of Pittsburgh, from a point 122.52 feet east of the easterly line of Niagara street to a point 331.83 feet east of the easterly line of Niagara street and providing that the costs, damages and expenses occasioned thereby be assessed against and collected from properties benefited thereby.

SECTION 1. Be it ordained and enacted by the City of Pittsburgh in Council assembled, and it is hereby ordained and enacted by the authority of the same, That the Boulevard of the Allies in the Fourth Ward of the City of Pittsburgh, from a point 122.52 feet east of the easterly line of Niagara street to a point 331.83 feet east of the easterly line of Niagara street be and the same is hereby widened to a variable width by taking for public use for highway purposes the following described property, to-wit:

Beginning on the southerly line of the Boulevard of the Allies as widened by Ordinance No. 742, approved November 22, 1928, at the point distant north 88° 05' 15" east 122.52 feet along the southerly line of the Boulevard of the Allies from the easterly line of Niagara street; thence extending along the southerly line of the Boulevard of the Allies as widened by said ordinance north 88° 05' 15" east 77.72 feet to a point of curve in the same; thence continuing along the same eastwardly by the arc of a circle deflecting to the right with a radius of 200.0 feet, a central angle of 37° 41' 50" and a chord bearing south 73° 03' 50" east for an arc distance of 131.59 feet to a point, said point being 331.83 feet east of the easterly line of Niagara street as measured along the present southerly line of the Boulevard of the Allies; thence westwardly by the arc of a circle deflecting to the left with a radius of 500.0 feet, a central angle of 23° 34' 50" and a chord bearing north 80° 07' 20" west for an arc distance of 205.78 feet to the place of beginning.

SECTION 2. The Department of Public Works is hereby authorized and directed to cause said Boulevard of the Allies in the Fourth Ward of the City of Pittsburgh, from a point 122.52 feet east of the easterly line of Niagara street to a point 331.83 feet east of the easterly line of Niagara street to be widened in conformity with the provisions of Section 1 of this ordinance.

SECTION 3. The costs, damages and expenses occasioned thereby and the benefits to pay the same shall be assessed against and collected from properties benefited thereby in accordance with the provisions of the Acts of Assembly of the Commonwealth of Pennsylvania relating thereto and regulating the same.

SECTION 4. That any ordinance or part of ordinance, conflicting with the provisions of this ordinance, be and the same is hereby repealed, so far as the same affects this ordinance.

NOTICE is hereby given that Ordinance, copy of which is published herewith, was introduced in the Council of the City of Pittsburgh, on April 7, 1930, pursuant to

Official—Pittsburgh 111

the provisions of the several Acts of Assembly authorizing said City, without any petition of property owners, to open, widen, straighten, extend, vacate, grade, pave, curb, macadamize and otherwise improve streets and alleys or parts thereof, within its limits, viz:

BILL NO. 651

AN ORDINANCE—Vacating a portion of Saw Mill Run boulevard, McKinley Park Branch, in the Eighteenth and Thirtieth Wards of the City of Pittsburgh, from Bausman street to a point 2[illegible] feet southwest of the dividing line between McKinley Park and the Park Plan of Lots of the Knoxville Land Improvement Company.

[illegible]

SECTION 2. That any Ordinance or part of Ordinance, conflicting with the provisions of this Ordinance, be and the same is hereby repealed, so far as the same affects this Ordinance.

NOTICE is hereby given that Ordinance, copy of which is published herewith, was introduced in the Council of the City of Pittsburgh on April 7, 1930, pursuant to the provisions of the several Acts of Assembly authorizing said City, without any petition of property owners, to open, widen, straighten, extend, vacate, grade, pave, curb, macadamize and otherwise improve streets and alleys or parts thereof, within its limits, viz:

BILL No. 6[illegible]

AN ORDINANCE—Widening Saw Mill Run boulevard, McKinley Park branch, in the Eighteenth and Thirtieth Wards of the City of Pittsburgh, from Bausman street to a point 273.82 feet southwest of the Knoxville Land Improvement Company, fixing the width and position of the roadway and sidewalks, providing for parking, sloping and ornamentation, re-establishing the grade and providing that the costs, damages and expenses occasioned thereby be assessed against and collected from properties benefited thereby.

[illegible]

SECTION 3. The grade of the center line of the above described roadway shall begin at the southerly 12.0 curb line of Bausman street at an elevation of 320.80 feet, thence falling at the rate of 1.0 per cent for a distance of 267.65 feet to a point of curve to an elevation of 316.13 feet; thence by a convex parabolic curve for a distance of 200.0 feet to a point of tangent to an elevation of 314.37 feet; thence falling at the rate of 2.76 per cent for a distance of 31.32 feet to a point at the southerly terminus of that portion of the boulevard as widened to an elevation of 313.51 feet.

SECTION 4. The Department of Public Works is hereby authorized and directed to cause said Saw Mill Run boulevard, McKinley Park branch, in the Eighteenth and Thirtieth Wards of the City of Pittsburgh, from Bausman street to a point 273.82 feet southwest of the dividing line between McKinley Park and the Park Plan of Lots of the Knoxville Land Improvement Company to be widened in conformity with the provisions of Section 1 of this Ordinance.

SECTION 5. The costs, damages and expenses occasioned thereby and the benefits to pay the same shall be assessed against and collected from properties benefited thereby in accordance with the provisions of Acts of Assembly of the Commonwealth of Pennsylvania relating thereto and regulating the same.

SECTION 6. That any Ordinance or part of Ordinance, conflicting with the provisions of this Ordinance, be and the same is hereby repealed, so far as the same affects this Ordinance.

NOTICE is hereby given that Ordinance, copy of which is published herewith, was introduced in the Council of the City of Pittsburgh on April 7th, 1930, pursuant to the provisions of the several Acts of Assembly, authorizing said City, without any petition of property owners, to open, widen, straighten, extend, vacate, grade, pave, curb, macadamize and otherwise improve streets and alleys or parts thereof, within its limits, viz:

BILL NO. 654

AN ORDINANCE—Vacating Cordelia street in the Twenty-sixth Ward of the City of Pittsburgh, from Padget street to Portman avenue.

SECTION 1. Be it ordained and enacted by the City of Pittsburgh, in Council assembled, and it is hereby ordained and enacted by the authority of the same, that Cordelia street in the Twenty-sixth Ward of the City of Pittsburgh, from Padget street to Portman avenue as laid out in the Watson Park Land Company's Plan of Lots of record in the Recorder's Office of Allegheny County in Plan Book Volume 16, page 12, be and the same is hereby vacated as hereinafter described.

Beginning at the intersection of the easterly line of Padget street and the southerly line of Cordelia street, thence extending along the said easterly line of Padget street produced north 15° 17' 15" west for a distance of 20.40 feet to the northerly line of Cordelia street, thence along the northerly line of Cordelia street north 63° 20' 00" east 438.53 feet to the westerly line of Portland avenue (40.0 feet in width); thence along the westerly line of Portland avenue south 18° 12' 30" west 16.73 feet to an angle, thence continuing along the same south 5° 55' 00" west 9.66 feet to the southerly line of Cordelia street; thence along the southerly line of Cordelia street south 63° 20' 00" west 423.55 feet to the place of beginning.

SECTION 2. That any Ordinance or part of Ordinance, conflicting with the provisions of this Ordinance, be and the same is hereby repealed, so far as the same affects this Ordinance.

BILL NO. 659

AN ORDINANCE—Vacating Hays street in the Eleventh Ward of the City of Pittsburgh, from North Beatty street to North Highland avenue.

SECTION 1. Be it ordained and enacted by the City of Pittsburgh, in Council assembled, and it is hereby ordained and enacted by the authority of the same, That Hays street in the Eleventh Ward of the City of Pittsburgh, from North Beatty street to North Highland avenue, shall be and the same is hereby vacated.

SECTION 2. This vacation is made subject to the City sewer now constructed in, under and across the portion of the said vacated street, and the City of Pittsburgh reserves the right and privilege to maintain, repair, construct and reconstruct the said sewer or other public sewers in, under and across the said portion of the vacated street.

SECTION 3. That any Ordinance or part of Ordinance, conflicting with the provisions of this Ordinance, be and the same is hereby repealed, so far as the same affects this Ordinance.

BILL NO. 660

AN ORDINANCE—Vacating Supreme way in the Eleventh Ward of the City of Pittsburgh, from [illegible] street to a point 105.0 feet northwa[illegible]

SECTION [illegible] ordained and enacted

Official—Pittsburgh 111

by the City of Pittsburgh, in Council assembled, and it is hereby ordained and enacted by the authority of the same, That Supreme way in the Eleventh Ward of the City of Pittsburgh, from [illegible] street to a point 105.0 feet northwardly therefrom be and the same is hereby vacated according to the following description, to-wit:

Beginning at the intersection of the north line of [illegible] street with the west line of Supreme way; thence extending along said west line of Supreme way north [illegible] east 105.0 feet to a point; thence extending south [illegible] east 20.00 feet to a point on the east line of Supreme way; thence extending along said east line of Supreme way south [illegible] west 105.0 feet to a point on the said north line of [illegible] street; thence extending along said north line of [illegible] street north [illegible] west 20.0 feet to the place of beginning.

SECTION 2. This vacation is made subject to the City sewer now constructed in, under and across the portion of the said vacated street and the City of Pittsburgh reserves the right and privilege to maintain, repair, construct and reconstruct the said sewer or other public sewers in, under and across the said portion of the vacated street.

SECTION 3. That any Ordinance or part of Ordinance, conflicting with the provisions of this Ordinance, be and the same is hereby repealed, so far as the same affects this Ordinance.

Sheriff's Sales 115

SHERIFF SALES

Abstracts of properties taken in execution upon the writs shown at the numbers and terms shown, as the properties of the severally named defendants, owners or reputed owners, and to be sold by Robert S. Cain, Esq., Sheriff of Allegheny County, Pennsylvania, on Monday, May 5th, 1930, at 10 o'clock a. m., eastern standard time, at the Court House Building, corner of Fifth avenue and Grant street, City of Pittsburgh.

CONDITION OF SALE

Ten (10) per cent of the purchase money, not less than fifty ($50) dollars, shall be paid at the time of sale and the balance on or before Friday, May 9th, 1930, at 10 o'clock a. m., eastern standard time, otherwise the property will again, on Friday, May 9th, 1930, at 10 o'clock a. m., eastern standard time, at the same place, be put up for sale at the expense and risk of the person to whom it was struck off, who in case of any deficiency on such sale, shall make good the same.

Harry B. Miller, owner or reputed owner.
F. F. 4, July, 1930. $11,534.70.
Ralph W. Smith, Atty.
Parts of lots Nos. 243 and 244, in Princeton Park plan of lot, in the Second Ward, Borough of Wilkinsburg, Plan Book volume 31, pages 26-29. Beginning at a point on the southerly side of Princeton boulevard, where the line dividing lots Nos. 242 and 243 intersects same, then extending south 56 degrees 44 minutes west 26.23 feet, to an iron pin; then south 33 degrees 16 minutes east 23.45 feet to line of lot No. 241; thence along line of lot No. 241 north 88 degrees 01 minutes west 42.86 feet, to intersection of lots Nos. 240 and 241; thence north 33 degrees 16 minutes west 27.31 feet, to a point; and thence north 56 degree 30 minutes 18 seconds east, 38.12 feet, to Princeton boulevard and thence southeastwardly along Princeton boulevard 36.89 feet, to the place of beginning.

Edgar R. Shively and Charlotte G. Shively, his wife, owners or reputed owners.
F. F. 5, July, 1930. $5,197.50.
Charles L. Wilmot, Atty.
Parts of lots Nos. 75 and 76, in plan of W. W. Gier, in the Borough of Oakmont, Plan Book volume 6, page 63. Beginning at a point at the southwesterly corner of Washington avenue (formerly B street) and Eighth street, Fronting 100 feet on the westerly side of Eighth street, and extending back even width 90 feet. Having thereon a two-story frame dwelling house.

Torrance-Jefferson Grange No. 1907, Patrons of Husbandry, a corporation, owners or reputed owners.
F. F. 6, July, 1930. $4,974.74
Geo. E. Flaccus, Atty.
A tract of land in the Township of Jefferson. Beginning at a point in the middle of the Elizabethtown road on the line dividing the lands of N. Mowry and James Livingston and bounded by said line dividing lands of John N. Mowry and James Livingston; by line dividing lands of said John N. Mowry and John Gumbel; by other lands of said James Livingston; by middle line of said Elizabethtown road, containing 1½ acres, more or less. Subject to the reservation of all coal and mining rights as hertofore conveyed. Having thereon a two-story concrete club house.

Edwin A. Askin, owner or reputed owner.
F. F. 7, July, 1930. $2,625.00.
Martin C. Mihm, Atty.
Lot in the Twenty-sixth Ward, Pittsburgh. Fronting 40 feet on the northerly side of East street, distant 120 feet, eastwardly from property line of Jacob Schellhaas and extending back even width 120 feet to a 10-foot alley. Having thereon a two-story brick dwelling house, known and numbered as 3814 East street.

George T. Clark and Mary A. Clark, his wife, mortgagors, and Henry J. Eyler and Jennie E. Eyler, his wife, terre tenants, owners or reputed owners.
L. F. 10, July, 1930. $4,669.90.
Marion H. Murphy, Atty.
Part of lots Nos. 1 and 2, in a plan of lots called Milligan Manor Addition, laid out by George H Thomas and J. M. Loose, in the Borough of Swissvale, Plan Book vol. 18, pages 80 and 81. Fronting 23 feet on Westmoreland avenue, distant 16.5 feet, northerly from the southwesterly corner of lot No. 2, and extending back even width 100 feet. Having thereon a two-story frame dwelling house.
Also part of lot No. 1, in said plan and said borough. Beginning at a point on Westmoreland avenue 9½ feet, north from the southwesterly corner of lot No. 1; thence northwardly along Westmoreland avenue 20.5 feet to the northwesterly corner of lot No. 1; thence eastwardly along Locust street 101 feet to a point; thence southwardly by a parallel line with Westmoreland avenue 1.5 feet to a point, and thence westwardly by a line parallel with the southerly line of lot No. 1 100 feet to the place of beginning.

J. Edwin Thorne and Harriet B. Thorne, his wife, owners or reputed owners.
L. F. 11, July, 1930. $7,858.36.
Marion H. Murphy, Atty.
Lot in Twenty-fifth Ward, Pittsburgh. Fronting 40 feet on the westerly side of Irwin avenue distant 168 feet northwardly from the northwesterly corner of Irwin avenue and Filmore (formerly called Franklin) street, and extending back even width 138 feet 8 inches, more or less, to McCausin street (formerly called McDonald alley). Having thereon a three-story brick dwelling.

Paul Yozefczyk, alias Paul Jozefczyk, owner or reputed owners.
F. F. 12, July, 1930. $4,203.92.
B. J. Tusznarek, Atty.
Lot No. 7, in the Watkins Place Plan of lots, as laid out by A. C. Watkins, in the Borough of East Wilmerding, Plan Book volume 9, pages 26 and 27. Fronting 23 feet on the southerly side of Watkins avenue, and extending back even width 100 feet, into Turtle Creek. Having thereon a two-story frame dwelling house on the front and a two-story frame dwelling on the rear of above described lot.

Patrick J. Boylan, owner or reputed owner.
F. F. 13, July, 1930. $7,234.50.
Ralph L. Smith, Atty.
Lots Nos. 176 and 177, in plan of lots called Arlington Place in the Twelfth Ward, Pittsburgh, Plan Book Volume 17, pages 60 and 61. Fronting 50 feet on the southerly side of Broadhead street and extending back even width 138 feet to Otisco alley. Having thereon two 2½-story brick veneer dwellings.

John T. Trevaskis, of, in and to, owner or reputed owner.
V. E. 14, July, 1930. $843.00.
J. Frank Peffer, Atty.
Lot No. 8, in the Rock Glen Plan of lots, in the Township of Wilkins, P. B. Vol. 25, page 164. Having thereon a 2-story cement block and frame dwelling house.
Also lot No. 47, in the plan of lots laid out by Abraham L. Trevaskis, in the Township of Wilkins, Plan Book Volume 25, page 164. Having thereon a 2-story concrete and frame dwelling house.

Sam Stapsky, owner or reputed owner.
V. E. 16, July, 1930. $857.40.
Jacob Magolis, Maurice Schnetrov, Attys.
Part of lots Nos. 31 and 42 in Plan No. 5 in the Partition of the estate of William Hays, deceased, at No. 50 December term 1848, in the Orphans' Court, in the Fifth Ward, Pittsburgh, fronting 18½ feet on the south side of Webster avenue distant 35 feet, eastwardly from Erin street and extending back even width 66 feet. Having thereon a two-story brick dwelling.

John A. Fiore, owner or reputed owner.
V. E. 18, July, 1930. $6,753.70.
Smith, Buchanan, Scott & Gordon, Attys.
Lot No. 192, in the Mellon's Plan of lots, in the Twelfth Ward, Pittsburgh, Plan Book volume 5, pages 81, 82 and 83. Fronting 24 feet on Meadow street, and extending back even width 128.66 feet, to an alley, 15 feet wide. Having thereon a two-story frame dwelling house, known as No. 4 Meadow street.

David S. Hammons, owner or reputed owner.
F. F. 20, July, 1930. $6,067.62.
Joseph M. Flannery, Jr., Atty.
Lot No. 207 in the Princeton Park Plan, in the Second Ward, Borough of Wilkinsburg, Plan Book Volume 31, pages 26, 27, 28 and 29. Having thereon a 2-story brick dwelling. Subject to restrictions as fully set forth in the above recited deed.

Stany Obremski and Anna Obremski, his wife, owners or reputed owners.
V. E. 21, July, 1930. $1,459.60.
John J. McGrath, Atty.
Lot in the Sixteenth Ward, Pittsburgh, being part of Purpart H. in the Plan of Partition of the estate of Caroline Ormsby, deceased, at No. 1 September term, 1879 in the Orphans' Court. Fronting 20 feet at southerly line of Mission street and extending back even with diwth 139.56 feet, more or less to land now or late of John A. Dickson. Having thereon a frame dwelling.

Michael George Neasi, owner or reputed owner.
F. F. 24, July, 1930. $346.70.
Edward C. Boyle, Atty.
Lot No. 162, in a certain plan of lots called Crafton Terrace, surveyed for Wood, Harmon & Company, by James B. Smith, Civ Eng., in the 28th ward, Pittsburgh (formerly Chartiers Township), Plan Book volume 17, page 129. Excepting and reserving all the coal under the land aforesaid.

Harry R. Hall and Frederick E. Drury, owners or reputed owners.
F. F. 27, July, 1930. $8,139.21.
Ralph L. Smith, Atty.
Lot No. 101, in the Graham Woods Plan of lots laid out by the Graham Farm Land Company, in the First Ward, Borough of Wilkinsburg, Plan Book Volume 30, pages 136-138. Having thereon a 2½-story brick veneer dwelling not finished.

Harry R. Hall and Frederick E. Drury, owners or reputed owners.
F. F. 28, July, 1930. $8,139.21.
Ralph L. Smith, Atty.
Lot No. 102, in the Graham Woods Plan of lots, laid out by the Graham Farm Land Company, in the First Ward, Borough of Wilkinsburg, Plan Book volume 30, pages 136-138. Having thereon a 2½-story brick veneer dwelling, not finished.

Harry R. Hall and Frederick E. Drury, owners or reputed owners.
F. F. 29, July, 1930. $8,139.21.
Ralph L. Smith, Atty.
Lot No. 103, in the Graham Woods Plan of lots, laid out by the Graham Farm Land Company, in the First Ward, Borough of Wilkinsburg, Plan Book volume 30, pages 136-138. Having thereon a 2½-story brick veneer dwelling, not finished.

Harry R. Hall and Frederick E. Drury, owners or reputed owners.
F. F. 30, July, 1930. $8,139.21.
Ralph L. Smith, Atty.
Lot No. 104, in the Graham Woods Plan of lots, laid out by the Graham Farm Land Company in the First Ward, Borough of Wilkinsburg, Plan Book volume 30, pages 136-138. Having thereon a 2½-story brick veneer dwelling not finished.

Cosimo Panarito and Anna Panarito, his wife, owners or reputed owners.
F. F. 33, July, 1930. $12,772.95.
Duff, Davis, Scott & Smith, Attys.
Lot in the Twelfth Ward, Pittsburgh. Beginning at the corner formed by the southeasterly side of Paulson avenue and the northeasterly side of Rowan avenue; thence northeastwardly along Paulson avenue 133.70 feet to Saxon way; thence southeastwardly along Saxon way 7.86 feet to a point; thence southwestwardly by a line at right angles with Rowan avenue 120 feet to Rowan avenue; thence, northwestwardly along Rowan avenue 6.82 feet to Paulson avenue at the point of beginning. Having thereon a 2½-story brick veneer dwelling, known as Nos. 6503 and 6505 Rowan avenue, and a stucco garrage.

Mary Ellen Bain and Andrew Wilkie Bain, owners or reputed owners.
F. F. 46, July, 1930. $330.00.
Walter L. Riggs, Atty.
The southerly 15 feet of lot No. 30 and the northerly 7 feet of lot No. 29, in the Plan of lots laid out by George Orbin, in the Eighth Ward, City of McKeesport, Plan Book volume 12, page 144. Fronting 22 feet on the easterly side of Leach avenue, and extending back on one side 82.76 feet, and on the other side 86 feet, having width in rear on Fern alley 15.35 feet.

William Sollinger, real owner and Harry Graham, Maggie Owens, Lila Solliday, Liberty Wenbach, Emma M. Coulter, Sarah C. Morris, Thomas Lowry Graham heirs and next of kin of Robert Smiley and Jennie Seville Graham, deceased, terre tenants, owners or reputed owners.
L. F. 47, July, 1930. $2,677.50.
Stanton C. Fogle, Atty.
Lot No. 13, in a plan of lots which were laid out by John and Daniel Richardson, in the Borough of Braddock, Plan Book volume 3, page 212. Beginning at the southwest corner of Lot No. 14, on Washington street, and extending back even width 120 feet, to an alley 20 feet wide.

Louis Blaustein, with notice to Rosie Nathan, owners or reputed owners.
F. F. 51, July, 1930. $7,453.00.
Frederick E. Milligan, Atty.
Lot No. 94, in the Country Club Plan of lots, in the Fourteenth Ward, Pittsburgh, Plan Book volume 21, pages 96 and 97. Fronting 25.46 feet on the easterly side of Tilbury street, and extending back on one side along lot No. 95, in said plan 88.40 feet, and on the other side along lot No. 93, 93.34 feet. Having thereon a brick dwelling known as No. 2267 Tilbury street. Together with and subject to a right of way, approximately 8 feet, side, see Deed Book volume 2189, page 418.

George Columbus, Sr., and Susie Columbus, his wife, owners or reputed owners.
F. F. 54, July, 1930. $2,457.12.
J. Boyd Duffs, Jr., Atty.
Lot in the Seventeenth (formerly Twenty-seventh) Ward, Pittsburgh. Fronting 40.20 feet on the southerly line of South Eighteenth street distant 53.88 feet, southwestwardly from the original boundary line between property of E. M. Yard and Oliveretta Wharton and extending back on each side 60 feet, having width in rear of 39.26 feet. Having thereon a three-story dwelling house known as No. 1824 South Eighteenth street, extension.

George Columbus, Sr., and Susanna Columbus, his wife, owners or reputed owners.
F. F. 55, July, 1930. $2,612.55.
J. Boyd Duff, Jr., Atty.
Lot No. 125, in Rt. Rev. J. Tuiggs plan, in the Seventeenth Ward, Pittsburgh, Plan Book volume 6, page 295. Having thereon a 3-story frame dwelling, being premises No. 135 Birmingham street.

Robert C. Ewing, owner or reputed owner, or whoever may be owner.
L. F. 63, July, 1930, M. L. D. $48.97.
E. A. Sefler, Atty.
Lots No. 34, 35, 55, 56, 60, 61 and 62, in Jacob Allen Heirs Revised Plan, in the Borough of McKees Rocks, Plan Book Volume 15, page 179.

John Heslip, owner or reputed owner, or whoever may be owner.
L. F. 64, July, 1930, M. L. D. $22.17.
E. A. Sefler, Atty.
Lots Nos. 46, 47, 48, 49 and 50, in F. Lauinger Plan, in the Borough of McKees Rocks, Plan Book volume 12, page 159.

John Laverty, administrator of Kate Laverty, deceased, with notice to Daniel Shields, Mary L. Shields, George E. Shields and Susan B. Shields, heirs of Augusta B. Shields, deceased, terre tenants, owners or reputed owners.
L. F. 65, July, 1930. $3,809.03.
A. E. & R. F. Weger, Attys.
Lots Nos. 41 and 42, in the plan of lots known as Ingram Palace plan, laid out by Mary Jane Ingram, in the Twenty-eighth Ward, Pittsburgh (formerly Chartiers Township), Plan Book volume 25, page 161. Having thereon a 2-story brick dwelling house.

Elizabeth L. Schwan, Executrix of the Last Will and Testament of George H. Schwan, deceased, owners or reputed owners.
V. E. 66, July, 1930. $6,931.17.
Reed, Smith, Shaw McClay & W. W. Booth, Attys.
Lot in the Fourteenth Ward (formerly Twenty-second Ward) Pittsburgh. Beginning at a point on the south line of lot No. 3, in Prospect Place Plan of lots, Plan Book volume 45, pages 46 to 48, distant 149.90 feet from the easterly line of Shady avenue, along the dividing line between lots Nos. 2 and 3, in said plan; thence along the dividing line north 78 degrees 22 minutes east 40 feet, to a point; thence south 11 degree 38 minutes east 50 feet, to a point on line of lot No. 1, in said plan; being the property line now or formerly of George H. Schwan; thence south 78 degrees 22 minues west 40 feet, to a point; thence north 11 degrees 38 minutes west 50 feet, to the place of beginning. Subject to restrictions contained in prior deeds.

Mary F. Wheeler, executrix under the last will and testament of Thomas B. Booth, deceased, with notice to Eugene S. Reilly and Company, a corporation, Terre tenant, owners or reputed owners.
L. F. 67, July, 1930. $57,857.90.
Benjamin Jacobson, Atty.
All that certain lot or piece of ground situate in the First (formerly the Sixth) Ward, of the City of Pittsburgh, County of Allegheny and State of Pennsylvania, bounded and described as follows, to-wit:
Beginning at a point on the southerly side of Forbes street at a distance of two hundred thirty and five-tenths (230.5) feet eastwardly from the easterly line of Hooper street, formerly Chestnut street; thence extending along said southerly line of Forbes street eastwardly a distance of forty-six feet, seven and one-half inches (46' 7½") to the westerly line of Lot No. 2, of the partition of the estate of Elizabeth Black, deceased, at No. 90, July Term, 1897, in the Court of Common Pleas No. 2 (See partition Docket volume 1, page 36, Common Pleas No. 1); thence southwardly along said westerly line of said lot No. 2 and parallel with said easterly line of Hooper street, a distance of sixty-five feet six inches (65' 6") to the line of property now or formerly of Daniel Doran; thence westwardly by line parallel with said southerly line of Forbes street and along the northerly line of said Daniel Doran and Birdie Cohen, a distance of forty-six feet seven and one-half inches (46' 7½") to a point; thence northwestwardly along line parallel with said easterly line of said Hooper street, and along the easterly line of property now or formerly of H. G. Morgan, a distance of sixty-five feet six inches (65' 6") to the place of beginning.
Being a part of lot No. 7 of the plan of Andrew Watson estate, as found of record in Allegheny County, Pennsylvania, in Will Book volume 3, page 21, and a part also of lot No. 1 in the plan of the estate of Elizabeth Black, deceased, above mentioned.
Also all that certain lot or piece of ground situate in the First (formerly the Sixth) Ward of the City of Pittsburgh, County of Allegheny and State of Pennsylvania, bounded and described as follows, to-wit:
Beginning on the northerly side of Gibbon street, at a distance of two hundred fifty one feet, six inches (251' 6") east of Chestnut street, at the corner of lot now or formerly owned by Mrs. H. Claus and running thence eastwardly along the line of Gibbon street, twenty-five feet, seven and one-half inches (25' 7½") to the corner of lot now or formerly owned by James McGarr; thence northwardly along lot of McGarr sixty-five feet, six inches (65' 6") to the corner of lot now or formerly owned by Richard Hefferman; thence westwardly along the line of said lot of Hefferman twenty-five feet, seven and one-half inches (25' 7½") to the line of lot of Mrs. H. Claus above mentioned; thence southwardly along the line of said lot, sixty-five feet, six inches (65' 6") to Gibbon street, the place of beginning.
Having thereon erected a three-story steel and concrete building facing Forbes street, known as Nos. 1022-24-26 Forbes street, and a steel and concrete building in the rear known as No. 1027 Gibbon street.

Isaac Norman and Mary Norman, his wife, owners or reputed owners.
F. F. 69, July, 1930. $1,113.87.
Jos. F. Mayhugh, Atty.
Lot No. 860, in the Braddock Park plan of lots, in Braddock Township, Plan Book volume 20, page 48. Having thereon a 1-story frame dwelling of 3 rooms.

Nicholas C. Volkay, owner or reputed owner.
F. F. 70, July, 1930. $7,007.35.
W. S. Walsh, Atty.
The northerly 5 ft. of lot No. 65 and the adjoining southerly 22.5 ft. of lot No. 66 in the Lonergan Plan, in the 19th ward, Pittsburgh, Plan Book volume 23, pages 10 and 11. Fronting 27.5 ft. on the westerly side of Los Angeles avenue, 5 ft. southwardly from the dividing line between lots Nos. 65 and 66 in said plan and extending back even width 110 ft. Having thereon a two-story brick and shingle dwelling.

Tony Margula and Angelo Margula, otherwise known as Tony Maraguglia and Angelina Maraguglia, owners or reputed owners.
F. F. 71, July, 1930. $180.00.
Dan L. R. Dickson, Atty.
Lots Nos. 80 and 81, in the Hartwood Plan, in the Borough of Rankin, Plan Book volume 7, page 172. Having thereon a two-story brick building containing a store room and living rooms, and a one and one-half-story frame dwelling.

Edwin E. Klein and Clara Succop Klein, his wife, owners or reputed owners.
F. F. 73, July, 1930. $7,114.64.
Alter, Wright & Barron, Attys.
Lot No. 8 and part of lot No. 9, in the Plan of Tower Terrace, in the Township of Ross, Plan Book volume 22, page 115., Beginning on the easterly side of Tower Terrace (formerly Barton avenue), at a point in line dividing lots 7 and 8, in said plan above mentioned; thence along said dividing line south 63 degrees 52 minutes east 177.25 ft., to a point in the northwesterly line of a 20-ft. alley in said plan of lots; thence along the line of same north 46 degrees 45 minutes east 14.40 ft., to a point in the westerly side of Waltherman (formerly Edmund) street; thence along the westerly side of Waltherman (formerly Edmund) street, north 3 degrees 23 minutes 30 seconds east, a distance of 85.60 ft., to a point; thence by line through lot No. 9, in said plan, north 75 degrees 47 minutes 50 seconds west, 157.86 ft., to a point in the easterly side of Tower Terrace (formerly Barton avenue) in a southerly direction by an arc of a curve to the right with a radius of 340 ft., a distance of 60 ft., to the point of beginning. Having thereon a two-story brick and shingle dwelling locally known as 5230 Perrysville avenue, Ross Township.

Andrew Dwojakowski and Helen or reputed owners.
F. F. 74, July, 1930. $2,531.14
John A. Virostek, Atty.
Lot No. 6 in the Shadeland Dwojakowski, his wife, owners

Realty Company plan of lots in the Twenty-seventh Ward, Pittsburgh, Plan Book volume 31 pages 30 and 31. Having thereon 2½-story frame dwelling house, being No. 3127 Oakfield street.

I. Shapera, owner or reputed owner.
F. F. 75, July, 1930. $49,376.25.
Alter, Wright & Barron, Attys.
Lot in the First ward, Pittsburgh. Beginning on the westerly side of Smithfield street, at the distance of 60 ft., southwardly from Second avenue, thence extending in front or width on Smithfield street, southwardly 20 ft., and in depth westardly, reserving the same width of 20 ft., throughout parallel with Second avenue, 62 ft., 6 inches. Having thereon a three-story brick building known as No. 109 Smithfield street.

Gothard Wyss, executor under the last will and testament of Emelie Wyss Thalman, Gothard Wyss, an individual, Mrs. Victoria Hilger, Mrs. Fannie Louise Grisard, Murray Vincent Johnston and Emilie E. Johnston owners or reputed owners.
V. E. 76, July, 1930. $432.12.
Alter, Wright & Barron, Attys.
Lot No. 60 in the I. Vilsack Plan, Tenth ward, Pittsburgh, Plan Book volume 24, pages 42 and 43.

R. Patrizio, owner or reputed owner.
F. F. 77, July, 1930. $1,346.82.
Alter, Wright & Barron, Attys.
Lot No. 69, in the Oakmont Heights Plan, in the Borough of Oakmont, Plan Book volume 20, page 152. Subject to building shown on said plan.

Verde D. Harbaugh and Margaret Harbaugh, his wife, owners or reputed owners.
F. F. 78, July, 1930. $4,069.72.
Alter, Wright & Barron, Attys.
The southerly one-half of lot No. 10, as shown in plan of Partition of the Estate of James Hartrey, Sr., Deed Book volume 1110, page 13, in the Borough of Springdale. Fronting 44.5 feet on the easterly side of Orchard street, and extending back on one side along the property of Verde D. Harbaugh, et ux., 123.165 feet, and on the other side 124.96 feet, having width in rear of 44.53 feet. Having thereon a one and one-half story frame dwelling house.

Barnett Stern, owner or reputed owner.
F. F. 79, July, 1930. $10,815.00.
Robert Mellin, Atty.
Lot in the Second (formerly Twelfth) Ward, Pittsburgh. Beginning at the southwesterly corner of lot now or late of Nicholas Snyder; thence westerly along Penn avenue towards Twenty-third street 24 ft. to lot now or late of Niblock's Heirs, and extending back even width 100 feet to a 20-foot alley. Being lot No. 260, in the plan of lots called O'Haraville.

Daniel Black, with notice to Daniel Black and Amanda O. Black, his wife, terre tenants, owners or reputed owners.
L. F. 86, July, 1930. $6,659.63.
George L. Sutter, Atty.
Lot in plan designated and known as Lynwood, surveyed for Charles F. Burke, in the borough of Brentwood, Plan Book volume 30, page 99. Fronting 41.69 feet on the northwesterly side of Dalewood street and extending back on one side between lots Nos. 86 and 87, 200 feet, and on the other side between lots Nos. 87 and 88, 199.08 feet, having width in rear along Brownsville road, 50 feet. Having thereon a 2-story brick and concrete block dwelling and a 1-story public garage.

Frank C. Teets, owner or reputed owner.
Fi. Fa. 87, July Term, 1930. $1,077.17.
Alter, Wright & Barron, Attys.
Lot No. 66, in the Sterrett Plan in the first, Borough of Crafton, Plan Book volume 26, page 128. Having thereon a one-and-one-half-story brick veneer bungalow known as 220 Summitt street, Sterrett place, Crafton.

Joseph S. Rihn, deceased, in the hands of Sadie C. Rihn, administratrix of his estate, with notice to said Sadie C. Rihn in her own right, George A. Rihn, Edwin J. Rihn, Florence M. Rihn and the Peoples Savings and Trust Comhpany, guardian of the estates of John W. Rihn, Margaret E. Rihn, Ruth 'I Rihn and Joseph Rihn, minors and heirs at law of said Joseph S. Rihn, deceased, terre tenant and owners or reputed owners.
L. F. 92, July, 1939. $6,894.03.
Peter M. Lippert, Atty.
Lot in the Tenth Ward, Pittsburgh. Fronting 30 feet on the easterly side of Morningside avenue at a point distant 105.33 feet southwardly from the southerly line of Vilsack street, and extending back even width 100 feet to Snow way, 20 feet wide. Having thereon a 1½-story brick and shingle dwelling.

Mary B. McCoy and Charles F. McCoy, owners or reputed owners.
F. F. 94, July, 1930. $6,642.30.
Park J. Alexander, Atty.
Lot No. 21 in Stewart Plan No. 3, in the Eighth Ward, City of McKeesport, Plan Book volume 17, page 46. Having thereon a two-story and attic frame dwelling known as No. 3007 Versailles avenue, McKeesport, Pa.

W. H. Flint and Agnes A. Flint, terre tenants, owners or reputed owners.
L. F. 96, July, 1930. $11,075.65.
Park J. Alexander, Atty.
Lot in the Seventh Ward, Pittsburgh. Beginning at the northwesterly corner of Amberson avenue and Bayard street, fronting 61.47 feet on Amberson avenue and extending back on one side 120.53 feet and on the other side along Bayard street 130 feet, having width in rear of 56.64 feet. Having thereon a brick dwelling house known as No. 446 Amberson avenue.

Marie Ennis Jansson, Richard F. A. Ennis and Alfred P. Ennis, and Terre tenants, owners or reputed owners.
L. F. 97, July, 1930. $13,541.72.
Park J. Alexander, Atty.
Lot in the Eighth Ward, Pittsburgh. Fronting 50 feet on the easterly side of South Aiken avenue, at the line of lands now or late of Slater and Woods, distant 141 feet, southwardly from the

(Continued on Page Nineteen.)

(Continued from Page Eighteen.)

southeasterly corner of said South Aiken and Friendship avenues, and extending back even width 150 feet, to Vintage way. Having thereon a two-story and attic brick dwelling known as No. 305 South Aiken avenue.

A. Reichbaum, also known as Abraham Reichbaum, owner or reputed owner.
F. F. 98, July, 1930. $9,523.13.
H. R. Birmingham, Atty.

Lots Nos. 121 and 122, in the plan of the Beechwood Improvement Company, Ltd., called West Liberty Plan No. 5, in the Nineteenth Ward, Pittsburgh, Plan Book volume 21, pages 132 and 133. Having thereon a two-story and attic brick veneer dwelling house, being known and numbered as 1335 Beechview avenue.

George Stern, owner or reputed owner.
F. F. 99, July, 1930. $1,483.23.
Jacob Greenberger, Atty.

Lot No. 61, in Hon. William Porter's Plan, in the Third (formerly Eleventh) Ward, Pittsburgh, Plan Book volume 2, page 42, and also the vacated portion of Kosher street (formerly Rose street). Having thereon a brick dwelling known as No. 1619 Clark street.

Joseph T. Blatt, owner or reputed owner.
F. F. 100, July, 1930. $3,085.42.
Aronson, Levy & Aronson, Attys.

Lot No. 679 in the Plan of the Beechwood Improvement Company, Limited, called West Liberty Plan No. 3, in the Nineteenth Ward, Pittsburgh, Plan Book volume 20, pages 118 and 119. Having thereon a two-story brick veneer building. Together with and subject to the use in common of a driveway partly on the lot herein described and partly on the adjoining lot No. 678, for the use of the owners and occupiers of said lot.

Herman Cain and Lucille Cain, his wife, owners or reputed owners.
F. F. 101, July, 1930. $2,044.79.
Harry G. Tinker, Atty.

Lot in East Deer Township, Fronting 30 feet on the westerly line of Stewart street, as laid out in Edward S. Dunn's Plan of addition to plan of lots at Hite, Plan Book volume 26, page 53, and extending back even width 150 feet. Having thereon a one-story frame dwelling house. Under and subject, however, to any right of way or easements not existing therein or thereon.

Charles Cook, owner or reputed owner.
F. F. 102, July, 1930. $7,616.00
Aronson, Levy & Aronson, Attys.

Lots Nos. 948 and 949, in plan of lots called Avondale, in the Township of Mt. Lebanon, Plan Book volume 24, pages 56, 57, 58 and 59. Surveyed for William E. Harmon. Having thereon a two-story brick store and dwelling.

Harry Raskov, owner or reputed owner.
F. F. 103, July, 1930. $3,151.92.
John McKelvie, Atty.

Lot in the Township of Snowden. Fronting 50 ft., at a point 6 ft., from the finished surface of the improved county road leading from Pittsburgh to Finleyville and extending back even width along property of DaRoma, 100 ft. Having thereon a two-story frame dwelling.

Subject to the reservation of coal and mining rights contained in deeds of record.

Also lots Nos. 37 and 38, in the Donora Improvement Company's plan called South Library plan of lots, in the Township of Snowden, P. B. Vol. 28, pages 58 and 59. Having thereon a two-story frame dwelling and a frame garage. Subject to the reservations of coal and mining rights contained in deeds of record.

Samuel Rubinstein, Jr., with notice to Robert C. Sproul, trustee in bankruptcy of the said Samuel Rubinstein, Jr., owners or reputed owners.
L. F. 104, July, 1930. $4,239.19
Harry G. Tinker, Atty.

Lot in the Nineteenth Ward, Pittsburgh. Fronting 26.96 ft. on the southerly side of Grandview avenue, distant 4,637 ft., north 53 degrees 30 minutes west from Haliock street, and extending back on one side along property now or late of Stevens 109.43 ft., and on the other side 103.19 ft., having width in rear of 38.10 ft. Having thereon a two-story and mansard frame dwelling known as No. 1105 Grandview avenue.

Israel Goodstein, Mortgagor, and Bessie S. Rosen and Morris Rosen, her husband, terre tenants and Real owners, owners or reputed owners.
L. F. 105, July, 1930. $8,916.78
Reed, Smith, Shaw & McClay, Attys.

Lot No. 466, in the Plan of lots laid out by the Beechwood Improvement Company, Limited, called Kishon, in the Fifteenth (formerly Twenty-third) Ward, Pittsburgh, Plan Book volume 17, pages 18, 19, 20 and 21. Having thereon a two-story brick building known as No. 787 Hazelwood avenue, with a frame garage in the rear thereof.

C. A. Quartullo and O. F. Quartullo, her husband, with notice to Gotfredson Truck Corporation of Pennsylvania and Fred E. Bishop, terre tenants, owners or reputed owners.
L. F. 107, July, 1930. $6,000.00.
John P. Patterson, Atty.

Lot in the Eighth Ward, Pittsburgh. Fronting 150 feet on the northerly side of Center avenue, distant 50 feet, eastwardly from the corner of Center avenue, and South Graham street, and extending back even width 150 feet. Having thereon a one-story brick, tile and steel building known as No. 5505 Center avenue. Excepting that portion of the above described premises as described in Deed from Gotfredson Truck Corporation of Pennsylvania to Cecil N. Haggart, see Deed Book volume 2399, page 27, described in said deed as follows: Fronting 100 feet on the northerly side of Center avenue, distant 100 feet eastwardly from the corner of Center avenue, and South Graham street, and extending back even width 150 feet to Dapper alley.

John Henry Miller, owner or reputed owner.
F. F. 110, July, 1930. $942.64
Bruce Harrison, Atty.

Part of lot No. 10 in James Kelly's Plan, in the Second Ward, Borough of Wilkinsburg. Fronting 22 feet on the northerly line of Ross avenue and extending back even width 122 feet. Together with all buildings and improvements thereon erected.

William Gross, owner or reputed owner.
F. F. 112, July, 1930. $1,516.97
David Friedman, Atty.

Lot No. 548 in that certain plan of lots called Glassport, in the Borough of Glassport, Plan Book volume 15, pages 114 and 115.

P. A. Lucas, owner or reputed owner.
F. F. 113, July, 1930. $3,145.80.
J. Clark Stewart, Atty.

Lot No. 80, in the plan of lots called Seminole Hills, laid out by Christian I. Shannon, in the Township of Mt. Lebanon, P. B. Vol. 31, pages 168 to 172 inclusive. Having thereon a brick dwelling house and garage.

J. A. Stumpenhorst, owner or reputed owner.
F. F. 114, July, 1930. $4896.21
J. Clark Stewart, Atty.

Lot No. 22 and part of lot No. 23, in the W. J. Radcliff's Plan, in the Third Ward, Borough of Wilkinsburg, P. B. Vol. 3, page 199. Fronting 27.95 feet, on the northerly side of Green street, distant 175.32 feet, from Mifflin avenue, and extending back on one side 136.49 feet, and on the other side 139.53 feet, having width in rear of 26 feet. Having thereon a duplex dwelling known as No. 203 and 205 Green street, also a garage in the rear.

R. L. DeHaven, owner or reputed owner.
F. F. 116, July, 1930. $1,609.30.
J. M. Russell, Atty.

Lots Nos. 533, 534, 535, 536 and 537 in a certain plan of lots called Westwood, in the Twenty-eighth Ward, Pittsburgh (formerly Borough of Westwood), Plan Book volume 20, pages 52 and 53.

Frank C. Bauer, administrator cum testamento annexo of the Last Will and Testament of Constantine Hillenbrand, deceased, with notice to Paula Leibach, Devisee under the Last Will and Testament of Constantine Hillenbrand, and Terre Tenant, owners or reputed owners.
L. F. 118, July, 1930. $9,355.64.
Shoemaker & Knoell, Attys.

Lot in the Eleventh (formerly Nineteenth) Ward, Pittsburgh. Fronting 35 feet on the westerly side of Chislett street, (formerly Clearview) and extending back even width 150 feet, to property of Pearsoll. Having thereon a two and one-half-story brick duplex dwelling house.

Paul E. Lesher, owner or reputed owner.
F. F. 119, April, 1930. $2,719.34.
Joseph N. Huston, Atty.

Lots Nos. 9, 10, 11, 12 and 13, in Block 20, in the Walls Improvement Company Plan, in the Borough of Pitcairn. Plan Book volume 18, page 54. Having erected on Lots Nos. 9, 10 and 11, a one and one-half-story frame dwelling house.

Paul E. Lesher, owner or reputed owner.
F. F. 120, July, 1930. $7,771.48.
W. J. Aiken, Atty.

Lot No. 1, and the northerly ½ of lot No. 2, in Block 25, in the Walls Improvement Company's Plan, in the Borough of Pitcairn, Plan Book volume 11, pages 172 and 173. Having thereon three two-story buildings and three one-story buildings.

Hector J. Sinclair and Eleanor Mae Sinclair, his wife, owners or reputed owners.
F. F. 121, July, 1930. $4,996.05.
W. J. Aiken, Atty.

Lot No. 107, in the Plan of lots called Arlington, in the Township of North Versailles, Plan Book volume 21, pages 104 and 105.

C. M. Luecker and Mary A. Luecker, owner or reputed owner,
F. F. 122, July, 1930. $466.79
Thomas M. Brenner, Atty.

Lot in Ross Township. Beginning at a point in the center line of the Evergreen and Lowrie Run Connecting Road, distant 261.16 feet, following the line of said road from the corner of property now or late of Frank Biddle (fronting 99.67 feet along the center line of said road) and extending back on one side 255.17 feet and on the other side 258.79 feet, having width in rear along a 10-foot alley 45 feet.

Paul Hryhorowicz, owner or reputed owner.
F. F. 123, July, 1930. $1,233.08.
Haven V. Wolf, Atty.

Part of lot No. 20, in the plan of lots laid out by Mansfield B. Brown, in the First Ward, Borough of Carnegie, Plan Book volume 4, pages 82 and 83. Fronting 38 feet on the southeasterly side of Locust street, distant 82 feet southeastwardly from the intersection of Locust and Arch streets and extending back even width 30 feet. Having thereon a two-story brick dwelling house.

Paul Wuesthoff, owner or reputed owner.
F. F. 124, July, 1930. $1,655.57.
Haven V. Wolf, atty.

Part of lot No. 103, in C. H. Love's Plan of the McCandless Farm, in the Borough of Oakdale, Plan Book volume 6, page 148. Fronting 55 feet on the southwesterly line of Highland avenue, and extending back even width 170 feet. Having thereon a frame dwelling. Subject to reservations and rights in regard to water and gas lines in and through said premises. See Deed Book volume 21.82, page 245.

Arthur C. Webster, owner or reputed owner.
F. F. 125, July, 1930. $8,179.50.
Reed, Smith, Shaw & McClay, Attys.

Part of lot No. 3, in the Ingomar Plan of lots, laid out by the North Perrysville Land Company, in McCandless Township, Plan Book volume 25, pages 36 and 37. Beginning in the center line of Summit road as shown in said plan, at a point of distant 159.16 feet, eastwardly from the intersection of said center line of Summit road with the center line of Hilliard road as shown in said plan; thence on a line parallel with said Hilliard road and through said lot No. 3, north 1 degree 18 minutes east, 297.65 feet to the center of Ingomar road; thence along the center line of Ingomar road, north 76 degrees 09 minutes east 141.22 feet; thence on a line parallel with said Hilliard road, south 1 degree 18 minutes west 335.92 feet to the center line of Summit road aforesaid, and thence along the center line of Summit road, north 66 degrees 09 minutes west, 137.66 feet to the place of beginning. Containing one acre. Having thereon a frame dwelling together with garage, chicken coop and tool house.

Henry Essman, owner or reputed owner.
F. F. 127, July, 1930. $3,802.28
W. C. McClure, Atty.

Lots Nos. 5 and 6 in Arlington Place Plan, in the Sixteenth Ward, Pittsburgh, Plan Book volume 21, pages 50 and 51. Having thereon a two-story frame dwelling.

Fannie B. Holmes, also known as Fannie Belle Holmes, owners or reputed owners.
F. F. 128, July, 1930. $1,155.90.
Broido & Rosenbaum, Attys.

Lot No. 3, in the Blair & Woods Plan, in the Fifth Ward, Pittsburgh, Plan Book volume 14, page 112. Having thereon a two-story and attic frame dwelling house.

Wm. Hulings (otherwise known as William B. Hulings) and Elizabeth Hulings, owners or reputed owners.
F. F. 129, July, 1930. $210.65.
Sidney J. Watts, Atty.

Tract of land in South Fayette Township, beginning at a point in the public road; thence by land of Minke north 65° 16' West 1983 feet to a stake and bounded by land of Rachel Potter; by said public road; by land now or formerly of R. M. Shane; by land now or formerly of Kate Shane, by land now or formerly of W. C. Shane; by land of McClane Coal Company; by land of James E. Black and by line of said public road, containing 204.2 acres. Subject, however, to prior grants or reservations of minerals and rights to remove the same, and subject also to rights of way for pipe lines and telephone lines as appear by conveyance of record. Having thereon a frame dwelling house and barn.

The Colonial Trust Company, a Corporation, Executor under the will of Charles P. Hitchens, deceased, with notice to the Colonial Trust Company, a Corporation, Trustee under the will of Charles P. Hitchens, deceased; Annie Schaffer and Elizabeth Brady, Heirs and Devisees of said Charles P. Hitchens, deceased, real owners, owners or reputed owners.
L. F. 130, July, 1930. $28,653.45.
G. K. Herrington, Hartje & Herrington, Attys.

Part of lot No. 3 in M. F. Hipple's Plan, in the Fourteenth Ward, Pittsburgh, Plan Book volume 15, page 177. Fronting 50 feet on the northeasterly side of Wilkins avenue, distant 204.93 feet southeastwardly from Fair Oaks avenue and extending back even width 150 feet to a 20-foot alley. Having thereon a three-story apartment building.

John Taylor, owner or reputed owner.
F. F. 131, July, 1930. $1,056.84.
H. Q. Walker, Atty.

Lot in Twenty-fifth Ward, Pittsburgh. Fronting 16.61 feet on the southerly side of Henderson street and extending back on one side through the center of a party wall 84.15 feet and on the other side through the center of a party wall 91.12 feet, having width in rear of 15.21 feet. Having thereon a two-story frame dwelling house known as No. 134 Henderson street.

Annie Wagner, owner or reputed owner.
F. F. 132, July, 1930. $9,174.38.
Campbell, Houck & Nixon, Attys.

Lot in the Fifth Ward, Pittsburgh. Fronting 30 feet on the westerly side of Erin street 61 feet, southwardly from Bedford avenue and extending back even width 74.5 feet to Seal street. Having thereon a three-story brick apartment house, fronting on Erin street and a three-story brick apartment house fronting on Seal street. Subject to and together with the rights with reference to overlaps referred to in Deed Book volume 2151, page 232.

Annie Wagner, owner or reputed owner.
F. F. 133, July, 1930. $3,517.92.
Campbell, Houck & Nixon, Attys.

Lot in Twenty-first Ward, Pittsburgh. Beginning on the southeasterly corner of Ridge avenue and Fontella street. Fronting 19.18 feet on Ridge avenue and extending back even width through a party wall on one side 61.65 feet. Having thereon a 2½-story brick dwelling known as 1137 Ridge avenue. Together with and subject to alley rights. See Deed Book volume 1999, page 627.

C. McElroy, also known as Columbus McElroy, deceased, in the hands of Pinkie McElroy, administratrix, with notice to Pinkie McElroy and Savannah Siegel, (Nee McElroy) heirs at law, owners or reputed owners.
F. F. 134, July, 1930. $1,284.98
Charles A. Lewis, Atty.

Lot No. 4925 in the St. Clair Improvement Company's Plan called Clairton, in the Second Ward, City of Clairton, Plan Book volume 19, page 15. Having thereon a two-story frame dwelling house.

John C. Graham, owner or reputed owner.
F. F. 135, July, 1930. $2,625.00
A. M. Christley and Horace Thomas, Sr. and Jr., Attys.

Lot in the Borough of Crafton. Beginning at a point on the southwest corner of Broadhead avenue and Valley street. Fronting 50 feet on Valley street, and extending back on one side 100 feet, and on the other side along Broadhead avenue, 70 feet, having width in rear along Rebecca street, 58 feet.

Henry C. Fritch, owner or reputed owner.
F. F. 136, July, 1930. $1,439.43
George E Flaccus, Atty.

Lot No. 135 and the southerly half of Lot No. 136 in the Bon Air Plan of lots as laid out by the Bon Air Land Company of Pittsburgh, in the Eighteenth Ward, Pittsburgh (formerly the Borough of West Liberty) Plan Book volume 19, page 160, fronting 37.50 feet on the easterly side of Conisten avenue (formerly Erny avenue) distant 213.92 feet north of the northeast corner of Conisten avenue and East street and extending back of even width 120 feet to a 20-foot alley. Subject to building line and building restrictions as contained in deeds of prior conveyance.

Frank Fleischer and Ethel K. Fleischer, his wife, owners or reputed owners.
F. F. 138, July, 1930. $6,749.65
Aronson, Levy & Aronson, Attys.

Lot in the Twenty-first ward, Pittsburgh. Fronting 23 feet 9 inches on the westerly side of Allegheny avenue, distant, 118 feet 9 inches southwardly from the southerly side of Pennsylvania avenue, and extending back even width 140 feet. Having thereon a brick building.

Homer C. Miller and Catherine A. Miller, his wife, owners or reputed owners.
F. F. 139, July, 1930. $1,882.50.
Shoemaker & Knoell, Attys.

Lot No. 27, in the McMillan Plan of lots, in the Township of Penn, Plan Book volume 21, page 42. Having thereon a two-story stucco dwelling.

George Trzok, Joseph Horvat, Steve Juralovic and Adam Meraxy, owners or reputed owners.
F. F. 141, July, 1930. $935.60.
Albert F. Yunker, Atty.

Lot No. 27, in Adam Reineman's Plan, in the Twenty-fourth Ward, Pittsburgh, Plan Book volume 4, page 229.

John Jochymek and Rost Jochymek, his wife, owners or reputed owners.
F. F. 142, July, 1930. $928.95.
Albert F. Yunker, Atty.

Lots Nos. 58 and 59, in the Plan of lots called Belhurst Gardens, in the Twenty-eighth Ward, Pittsburgh, Plan Book volume 30, pages 54 and 55.

Samuel E. Elliott and Helen Elliott, owners or reputed owners.
F. F. 144, July, 1930. $6,000.00.
J. M. Russell, Atty.

Lot in the Nineteenth Ward, Pittsburgh (formerly West Liberty Borough), being Purpart A, in the sub-division of Real Estate of Agnes Adamson. Beginning at a point on the southerly side of an 18-foot road, known as Limaseo way, on line of land of William Adamson; thence along line of said way, north 76 degrees 57 minutes east, 150.30 feet to a bend in said way and bounded by land now or formerly of Peroth, Miller, Welsh, Rosefeldt and Whyel; by land now or formerly of Wilhelm and by land of said William Adamson, containing 0.92 acres.

John Heller, owner or reputed owner.
F. F. 145, July, 1930. $4,336.50.
Wm. J. Herrchen, Atty.

Lots Nos. 34, 35 and 36, in Robert Arthur's Plan, in the Twenty-fifth Ward, Pittsburgh (formerly Tenth Ward, City of Allegheny), Plan Book volume 2, page 53. Having thereon a two-story frame dwelling house; two-story frame shop; one story frame coup and a one-story cement block garage.

Petrone Rajauskas and Frank Rajauskas, her husband, owners or reputed owners.
F. F. 150, July, 1930. $1,108.55
S. H. Huselton, Atty.

Lot No. 38, in the Sammelrock Plan of lots, in the Borough of Carrick (now Twenty-ninth Ward, Pittsburgh), P. B. Vol. 24, pages 38 and 39. Having thereon a two story brick dwelling house. Excepting and reserving out of and from under this grant, all the coal under the land hereby conveyed together with the mining rights and privileges and rights of way incident thereto.

Amy Armstrong and Hyett P. Armstrong, her husband, owners or reputed owners.
F. F. 152, July, 1930. $4,899.95.
Portman & Wright, Attys.

Lot No. 16, in the plan of Lots called Colonial Heights (being a subdivision of the Edward Abbott Farm), in the Township of Mt. Lebanon, Plan Book volume 30, pages 174-175. Having thereon a two-story brick and tile dwelling known as 270 Arden road. Subject to all building restrictions, assessments, rights and conditions as set forth in chain of title.

John Yuhazy and Gizella Yuhazy, his wife, owners or reputed owners.
F. F. 153, July, 1930. $15,385.98
John A. Virostek, Atty.

Lot in the Borough of Sharpsburg, beginning at a point on the southern line of Main street, distant south 87 degrees, 30 minutes, east 583.34 feet from the southeastern corner of Davidson street and said Main street and at the eastern line of an unnamed 15 foot alley, thence along said alley, south 2 degrees, 30 minutes, west 154.18 feet to the northern line of the right of way of the Pennsylvania Railroad; thence along said right of way north 62 degrees, 14 minutes, east 28.95 feet to the western line of other lands of Clifford V. Keyl; thence along said western line north 2 degrees, 30 minutes, east 139.60 feet, to the southern line of Main street aforesaid; thence along said Main street north 87 degrees, 30 minutes west 25 feet to a point at the place of beginning. Having thereon a two-story brick storeroom known as No. 1001 Main street. Excepting and reserving thereout and therefrom unto the said Clifford V. Keyl the right of way over said described lot for ingress, egress and regress from the private alley to other lands of the said Clifford V. Keyl, said right of way to be suitable width and height for the passage of an automobile and to be located by the mortgagors herein. Together with easement for ingress, egress and regress into and over said 15 foot alley as located and shown upon survey No. 12,750 made by Edeburn, Cooper & Co.

Lawrence F. Barnes and Constance C. Barnes, his wife, owners or reputed owners.
F. F. 154 July, 1930 $2,750.58.
M. Wilson Stewart, Atty.

Lots Nos. 174 and 175 in the Haller and Schoeller Plan in the Seventh Ward of the City of McKeesport, having thereon a two-story frame dwelling known as 2804 Stewart avenue.

Pietro Piccus and Marie Piccus, his wife, owners or reputed owners.
F. F. 156, July, 1930. $4,122.72.
Wright & Rundle, Attys.

Lot No. 32, in a plan of lots laid out by Rudolph Berg, Jr., called Morningside Manor Addition, in the Tenth Ward, Pittsburgh, Plan Book volume 31, pages 184 and 185. Having thereon a two and one-half-story brick dwelling, known as No. 1218 Duffield street.

Walter W. Jones and Martha A. Jones, his wife, owners or reputed owners.
F. F. 157, July, 1930. $8,974.40.
Dunn & Moorhead, Attys.

Lots Nos. 1020 and 1021 in the Allegheny-Bellevue Land Company's plan called Keating West View Plan of Perrysville, in the Borough of West View. Plan Book volume 21, page 82, having thereon a two-story brick dwelling house.

Ralph D. Young, owner or reputed owner.
F. F. 161, July, 1930. $3,265.50
Jerome Solomon, Atty.

Lot No. 673, in the Delmont Land Company's Plan called Delmont, in the Borough of Dormont (formerly Township of Scott), Plan Book volume 25, pages 108 and 109. Having thereon a two-story and attic brick veneer and shingle dwelling.

Marquis T. Perkins, owner or reputed owner.
F. F. 162, July, 1930. $4,452.00
Stone & McCandless, Attys.

Lot in Twenty-fifth Ward, Pittsburgh. Fronting 67.19 feet, on the easterly side of Perrysville avenue, and extending back on one side 148.01 feet, and on the other side 181.56 feet, having width in rear of 60.83 feet. Having thereon a 2½ story frame dwelling, known as No. 1914 Perrysville avenue.

Albert K. Snodgrass, owner or reputed owner.
F. F. 163, July, 1930. $4,902.18
Stone & McCandless, Attys.

Lot No. 13, in the plan of lots laid out by O. R. Cooke, et al., in the Borough of Crafton, P. B. Vol. 19, page 152. Having thereon a 2½ story brick dwelling, known as No. 20 Emerson avenue.

Teresa Diano and Cosmo Diano, her husband, owners or reputed owners.
F. F. 165, July, 1930. $5,995.00
Stone & McCandless, Attys.

Part of lot No. 309, in the Homestead and Howard Plan, laid out by the Homestead and Howard Land Company, in the Third Ward, Borough of Homestead, Plan Book volume 16, pages 16 and 17. Fronting 25 feet on the southwesterly side of Sylvan avenue, and extending back even width 110 feet to a 20 foot alley. Having thereon a two-story brick dwelling known as No. 1118 Sylvan avenue.

Angelo M. Scarano, administrator of the estate of Carmen Scarano, deceased; Anastatsia DeCarlo and Vincenzo DeCarlo, her husband, Luisa Cafasso and Francesco Cafasso, her husband, and Lucia DeMasi and Ludovicio DeMasi, her husband, and Angelo M. Scarano, heirs of Carmen Scarano, deceased, owners or reputed owners.
L. F. 166, July, 1930. $3,844.05
Stone and McCandless, Attys.

Lot in the Twelfth Ward, Pittsburgh, fronting 22 feet on the northeasterly side of Mayflower street, distant 291.81, northwesterly from the corner of Paulson (formerly Park) avenue, and extending back even width 100 feet. Having thereon a 2½-story brick dwelling known as No. 157 Mayflower street.

James H. Murray and Bessie E. Murray, his wife, owners or reputed owners.
F. F. 167, July, 1930.
McIlvain, Murphy & Mohr, Attys.

Lot No. 14, in the Willison Land Company's Plan of lots called Willison Place Plan, in the Nineteenth Ward, Pittsburgh, Plan Book volume 28, page 68. Having thereon a two-story brick and shingle dwelling house.

Peter Milovich or Peter Molavich, owner or reputed owner.
Vend. Ex. 168, July, 1930. $38.16.
Vend. Ex. 169, July, 1930. $76.70.
T. M. Gealey, Atty.

Lot No. 33 and the easterly one-half of Lot No. 32, in the M. and J. H. Blair Plan of Lots, Second Ward, City of Clairton, Plan Book volume 19, page 84. Property 37.5x100 feet, southerly side of Frances street. Having thereon a two-story dwelling house.

Thomas R. Wollett, owner or reputed owner.
L. F. 170, July, 1930. $13,393.80.
J. Garfield Houston and William A. Wilson, Attys.

Lots Nos. 197 and 198 in the Union Park Plan of lots in the Borough of Dormont (formerly Union Township), Plan Book volume 22, pages 166 and 167; having thereon a brick dwelling containing storeroom on the first floor and apartments on the second and third floor and five garages.

Joseph E. Beisel, owner or reputed owner.
F. F. 171, July, 1930. $3,3[illegible].81.
Howard Zacharias, Atty.

Parts of lots Nos. 261 and 262 in Jane Pusey's Amended Plan, in the Twenty-sixth Ward, Pittsburgh, Plan Book volume 13, page 28. Beginning at the northwesterly corner of Norwood avenue and Luray street. Fronting 60.57 feet, on Norwood avenue, and extending back on one side 75 feet, and on the other side 76.62 feet, having width in rear of 44.90 feet. Having thereon a one-story stucco dwelling.

Thomas W. Bailie and Mary J. Bailie, his wife, owners or reputed owners.
F. F. 173, July, 1930. $3,248.93.
Mark R. Craig, Atty.

Lots Nos. 150 and 151 in a certain plan of lots called "Kenwood Manor," surveyed by Kerr & Martin, in the Township of Mifflin, Plan Book volume 31, pages 68, 69 and 70.

William Joseph Wilson, owner or reputed owner.
F. F. 174, July, 1930. $1,075.67.
Mark R. Craig, Atty.

Lots Nos. 60 and 61 in a certain plan of lots called Brentwood Villa, in the Township of Baldwin, Plan Book volume 32, pages 104 and 105.

Sarah M. Danks, owner or reputed owner.
F. F. 176, July, 1930. $7,091.78
G. K. Herrington, Atty.

Lot No. 5, in the plan of lots called Schenley Manor, in the Fifth Ward, Pitttsburgh, Plan Book volume —, pages 94 and 95. Fronting 30 feet on the northwesterly side of Allequippa street, and extending back even width 100 feet to Tudor way. Having thereon a two-story brick dwelling. Subject to coal, minerals and mining rights as conveyed or reserved.

Sarah M. Danks, owner or reputed owner.
F. F. 177, July, 1930. $7,091.78
G. K. Herrington, Atty.

Lot No. 1, in a plan of lots called Schenley Manor, in the Fifth Ward, Pittsburgh, Plan Book volume 31, pages 94 and 95. Fronting 63.65 feet on the northwesterly side of Allequippa street and extending back on one side 100 feet and on the other side 105.87 feet, having width in rear along Tudor way 26.29 feet. Having thereon a two-story brick dwelling. Subject to coal, minerals and mining rights as conveyed or reserved.

Charles R. Dugan and Joseph Cerra and Lena Cerra, his wife, terre-tenants, owners or reputed owners.
L. F. 180, July, 1930. $6,670.35
Patterson, Crawford, Arensberg & Dunn, Attys.

Lot in the Eleventh Ward, Pittsburgh, fronting 33 feet on the westerly side of Jackson street, distant 268.44 feet northwardly from the northwardly line of Bryant street and extending back on one side 133.89 feet and on the other side 135.22 feet, having width in rear along Pontefract alley 30.93 feet.

Irme Laszlo and Berta Laszlo, his wife, owners or reputed owners.
F. F. 181, July, 1930. $1,741.53.
B. Meredith Reid, Atty.

Not No. 3 in the Plan of William Watt Heirs, in the Borough of Coraopolis, Plan Book volume 8, page 33. Having thereon two frame dwellings.

David S. Hammond, owner or reputed owner.
F. F. 182, July, 1930. $591.89
B. Meredith Reid, Atty.

Lot No. 15 in the Schenley Manor Plan, in the Fifth Ward, Pittsburgh, Plan Book volume 31, pages 94-95. Having thereon a two-story brick dwelling house. Property known as 325 Morgan street.

Leo Prijatelj and Josephine Prijatelj, his wife, owners or reputed owners.
F. F. 183, July, 1930. $9,875.25.
B. Meredith Reid, Atty.

Lots Nos. 30-31-32 and ½ (one-half) of Lot 33, in the Plan of Woods Property laid out by the Peoples Savings and Bank of Pittsburgh, in the Fifteenth Ward, Pittsburgh, Plan Book volume 8, pages 156-157. Fronting 147.13 feet on the westerly side of Sylvan avenue and extending back on one side 126.15 feet and on the other side 126.82 feet and having width in rear along Chance alley 146.72 feet. Having thereon three double brick dwellings.

Frank Salopek and Barbara Salopek, his wife, owners or reputed owners.
F. F. 184, July, 1930. $1,416.97
W. M. Ewing, Atty.

Lots Nos. 20 and 21, in Jennie S. Erwin's Plan, in the First Ward, City of Duquesne, Plan Book volume 13, page 93, having thereon a two-story double frame dwelling.

Joseph E. Anderko, owner or reputed owner.
F. F. 185, July, 1930. $4,458.30.
Welter W. Riehl, Atty.

Lot No. 35, in the Sunnyside Plan of lots in the Twenty-ninth Ward, Pittsburgh, Plan Book volume 21, page 33. Coal and mining rights are excepted and reserved as shown by prior deeds of record. Having thereon a two-story brick veneer dwelling house and a separate brick veneer double garage.

George A. Schenecker, owner or reputed owner.
F. F. 186, July, 1930. $1,746.43.
Mark R. Craig, Atty.

The northerly part of lots Nos. 115 and 116, in a certain plan of lots called Lynwood, in the Borough of Brentwood, Plan Book volume 30, page 99. Fronting 80 feet on the southerly side of Cloverlea street, and extending back even width 100 feet.

George Shaner, owner or reputed owner.
F. F. 187, July, 1930. $5,146.40
Stewart M. Cunningham, Atty.

Lot in the Borough of Turtle Creek, beginning on the easterly side of Church street at the corner of an alley, which is midway between Sycamore road and Penn avenue, thence south 68 degrees 10 feet east 54 feet to an alley; thence along said alley north 28 degrees 10 feet east 42.5 feet to a point; thence extending in a westerly direction 86 feet more or less to Church street; thence along the easterly side of Church street 39 feet to the place of beginning. Having thereon a double two-story frame dwelling house.

Peter Kolodziej and Zofia Kolodziej, his wife, owners or reputed owners.
Vend. Ex. 191, July, 1930. $161.97
John F. Conley, Atty.

The northerly one-half of Lot No. 17, Section K, in Thompson F. McCabe's Plan in the Borough of Heidelberg, Plan Book volume 17, page 107. Beginning on the easterly side of Walnut street, distant 200 feet northwardly from Second street; thence along Walnut street, 40 feet and extending back even width 160 feet to Cherry alley. Having thereon a two-story frame dwelling house, containing 5 rooms.

Alex Zabinski, owner or reputed owner.
F. F. 193, July, 1930. $1,997.50.
F. A. Piekarski, Atty.

Lot No. 24, in Plan of lots of James E. Hazlett Heirs, in West Deer Township, Plan Book volume — Page —. Beginning at an iron pin in the center of an improved public road known as Dorseyville road; thence with the dividing line between lots Nos. 23 and 24, south 60 degrees 14 minutes, west 727 feet to a stake; thence north 50 degrees 16 minutes, west 116.09 feet to a stake; thence north 60 degrees 14 minutes, east 772 feet to the center of Dorseyville road; thence to the center of said road south 25 degrees 11 minutes, east 41.59 feet to a pin; thence south 26 degrees 2 minutes, east 67.49 feet to a point at place of beginning. Subject to exceptions recited in deed. See Deed Book volume 2188, page 450. Having thereon a two-story cinder block storeroom and dwelling house.

Miles H. Ferrell and Walter Kruse, owners or reputed owners.
F. F. 194, July, 1930. $1,334.17.
Wright & Rundle, Attys.

Lot No. 8, in the Boulevard Plan of lots of the B. M. Brackenridge Estate, in the Borough of Brackenridge, Plan Book volume 26, pages 106 and 107.

Sophia Dales, owner or reputed owner.
F. F. 195, July, 1930. $1,219.14.
Sachs & Caplan, Attys.

The Sub-division of lot No. 10, in the George B. Woodford Place Plan No. 4, in the Borough of Brentwood (formerly Baldwin Township), Plan Book volume 23, pages 152 and 153. Having thereon two one-story dwelling houses.

Jay G. Sparks and Clare R. Sparks, owners or reputed owners.
F. F. 197, July, 1930. $11,566.43.
Samuel J. Horvitz, Atty.

Lot in the Fourteenth (formerly Twenty-second) Ward, Pittsburgh. Beginning at a point on the northeasterly side of Penn avenue, 60 feet wide, at the distance of 70.21 feet on a course south 66 deg. 15 min. east from the southeasterly side of Lang avenue 50 feet wide; thence by last named course along said line of Penn avenue 66 feet; thence north 23 deg. 45 min. east 86.97 feet; thence north 61 deg. 55 min. east 53.21 feet; thence south 31 deg. 55 min. 45 sec. west 91 feet to the northerly side of said Penn avenue at the place of beginning. Having thereon a double duplex known as 7126 Penn avenue.

Antonio Mallace and Maria Mallace, his wife, owners or reputed owners.
F. F. 198, July, 1930. $8,326.99.
Morris Linton, Atty.

Lot in Eleventh (formerly Nineteenth) Ward, Pittsburgh. Beginning on the easterly side of Princeton Place (formerly River avenue) at the division line between lots Nos. 2 and 3, in the Henry Plath's Plan of lots, as the same is now, Plan Book volume 6, page 297; thence extending along said division line eastwardly 178.23 feet, more or less, to Omega street; thence extending along said Omega street southwardly 74 feet to the line of lot conveyed by Josiah N. Davidson et ux. to William L. Ferson, Deed Book volume 872, page 150; thence by the last mentioned westwardly 178.64 feet, more or less, to Princeton Place, and thence along Princeton Place northwardly 74 feet to the place of beginning. Releasing and excepting from the above described property the following piece of property: Beginning on the westerly side of Omega street at a point distant 32 deg. 56 min. west 13.59 feet from the dividing line between lots Nos. 2 and 3 in Plath's Plan of lots, Plan Book volume 6, page 297; thence along Omega street south 32 deg. 56 min. west 60.41 feet to a point; thence north 62 deg. 11 min. west 80.50 feet to a point; thence north 30 deg. 19 min. east 42.25 feet to a point; thence south 62 deg. 11 min. east 7.49 feet to a point at a 3-foot alley; thence north 27 deg. 49 min. east along said alley 17.96 feet to a point at the center line of a 5-foot alley; thence along said center line south 62 deg. 11 min. east 76.55 feet to a point at the place of beginning. Reserving the right of ingress, egress and regress on and over a 5-foot alley. Also reserving the right to use the 3-foot alley from the line of the 5-foot alley. Having thereon a frame dwelling and a brick stable.

Mary B. Dwyer (unmarried), owner or reputed owner.
F. F. 199, July, 1930. $4,359.90.
Haven V. Wolf, Atty.

Lots Nos. 97 and 98, in a plan of lots as laid out by Benjamin F. and Annie C. Fox, in the Twentieth Ward, Pittsburgh, Plan Book volume 3, page 222. Having thereon a 2½-story frame dwelling.

Herman Bloedel, owner or reputed owner.
F. F. 200, July, 1930. $4,124.03.
A. E. & R. F. Weger, Attys.

Fronting 17.20 feet on the easterly line of Cedar avenue, distant 24.88 feet northwardly from the northeast corner of Cedar avenue and Tripoli street and extending back on one side 111.27 feet and on the other side 111.21 feet, having width in rear of 17.20 feet. Having thereon a three-story brick dwelling and a two-story tile garage.

Samuel D. Waxman and Marie Waxman, his wife, owners or reputed owners.
F. F. 201, July, 1930. $2,551.44
M. Y. Steinberg, Atty.

Lots Nos. 372, 374, 376, 378, 380, 384 and 386, in Block N, in Thompson Bell's Plan, in the Borough of McKees Rocks, P. B. Vol. 6, page 287. Having thereon all two-story brick dwelling houses, known as 310, 312, 314, 316, 318, 320, 322, 324, 326, 328 and 330 Bell avenue.

Herbert J. Miller, owner

DAILY TRUE STORY

Singing in the Bath

"She looks downright saintly," old Mrs. Tucker said to her daughter in a whisper as she watched Jean Nichols in the church choir, her eyes uplifted, as she was singing the solo part of a hymn.

Many others in the village of Radford admired Jean, and a number of men were of the opinion that Jean wasn't too saintly to make an adorable wife.

Jean was quite willing to become an adorable wife—only it had to be the right man and thus far she hadn't seen the right man.

When Jean's aunt finally passed on and the old farm was sold and turned into dollars in the bank in Jean's name, she went to board with the Widow Tucker.

Jean's male acquaintances in town thought her more adorable than ever now that she had some money in the bank. Jean had four proposals the first month after she came to the village when the farm was sold. Jean made four men feel that she was sincerely pained not to be able to say "Yes" to their most honorable propositions.

On Easter morning, in her new dress, as she stood back of the choir rail amid the lilies and let her sweet voice send forth a beautiful Easter hymn, a great many in the country church congregation thought the same thing — that she seemed to be more of a saint than a flesh-and-blood native girl.

"If ever," old Deacon Handley said, "I saw a girl who was thinkin' of her heavenly home to come, it's this girl."

Fortunately mind reading was a phase and not an actuality at that time because Jean Nichols' thoughts were far from saintly.

If ever, she was thinking, she could get out of dull, stupid Radford and into the big city, she's do things with her voice—she'd make heaps of money, because the few thousand in the bank wouldn't last forever. She would become famous and get her picture in the papers and she would go on the stage.

Lands Job at Last

What a jolt that would have been to the pious Fadfordites who listened to her glorious voice singing the sacred hymns, if they could have known that she was automatically doing the singing and at the same time thinking of a stage career!

Jean did some tall figuring after this. She went to the city ostensibly to do some shopping, but she looked around for opportunities. Jean wasn't foolish enough to think that she could step into any producer's office, open her mouth, sing a few bars of "Lead, Kindly Light" and promptly be made to sign a fat contract. She knew that it would be tough sledding, as they said in Radford at "mud-time."

What could she do? Being a New England girl she wasn't the kind to plunge in and do nothing and spend her few thousand while waiting to make good. She read the papers and finally landed a job with a concern as demonstrator of a food product.

Jean thought she got the nice little job because she had assured the manager that she knew all about housekeeping and cooking, but she didn't; she got it because she was so attractive people would pause to watch her, especially the men, and that was good business for this food product.

Radfordities shook their heads when Jean went to the city, especially the men who yearned to marry her. Many said that it was terrible for her to go to the big city in the midst of so many temptations and pitfalls.

Jean found neat but cheap quarters at Mrs. Unger's old brown-stone place, where the meals were sufficient and the rooms agreeable, although each floor had a sort of community bath room at the end of the hall.

Jean worked faithfully, saved a little each week, studied all of the theatrical publications and knew that she could sing as well as a lot of the performers she heard. She also knew that the difficult part was in landing a chance to make good.

Then she met Oliver Massey.

She met him at the door of the community bathroom, and she met him forcibly, for he yanked open the door and ran smack into her, dropping his shaving kit and yelling, "Hey, why don't you look—"

Met Informally

By that time he had looked.

"I beg your pardon—so sorry, light was bad—hope I didn't hurt you," Oliver muttered.

"It's all right, I'm not hurt," Jean answered, turning red and clutching her kimono about her.

"The big tow-head," she muttered to herself. "I wonder where he came from. He probably took the vacant rear room."

She was introduced to him next night at dinner.

"We met informally," Oliver said to Mrs. Unger.

Jean was going to give him a cold look when he said that, but his engaging smile spoiled that plan.

Oliver Massey looked good to Jean. She decided that he wasn't a tow-head, but that he had beautiful, wavy, tawny hair. She wondered what he did. She found out soon after this—he worked for a big scene painter.

Before the week was up Jean went to two shows with Oliver. He was a great "find," because he seemed to get passes to an awful lot of shows and he was really a nice kid, nothing wrong about him so far as Jean could see.

One holiday forenoon Jean went to the Orthalia, one of the really big theaters, to see Oliver at work. He had invited her. There had been a rush order, and it being done on the stage and Jean wanted to get the thrill of stepping on a real theater stage, even if it was only in an empty theater.

Oliver was on a towering step-ladder slapping great gobs of green against a bright yellow background, and then he made funny brown poles up to the green splotches, while Mr Bendoit his boss, stood away back in the middle of the dim theater and shouted directions.

"But what is it supposed to be?" Jean asked. She was disappointed, it looked so hideous.

Go down in the theater, Jean, and take a look," he said as he made a red half-disc against a great splotch of greenish blue.

Jean went back and took a look.

"Oh," she cried, "It's a beautiful sunrise with palms and ocean and everything."

Oliver Praised

Mr Bendoit heard her.

"The kid is pretty good, Miss," he said.

"It looked so terrible up there."

"That's the trick, knowing how to make it look right from back here. Plenty of artists can do stuff on a two-by two canvas, but they couldn't do this. I took that kid in and trained him."

It came about after she had been singing in the bathtub. Jean almost always did that. She took her bath every night before dinner. It rested her and the bathroom wasn't in such demand as in the morning. Oliver didn't have to try the bathroom door to know it was occupied. He heard her singing.

"Swell voice you've got, Jean," he said at dinner.

"I hope I don't disturb anybody. I just can't help singing in the bathtub."

"Disturb? Gee it's swell, you ought to do something with that voice besides tell people about the merits of Chokobula or whatever that stuff is you demonstrate."

Oliver telephoned, got some passes and took her out.

"I might get you a chance with Mr. Denton's show. It's just starting rehearsals and we're doing the scenery—swell scenery, one of them—"

He started to describe it. Jean impulsively asked him to try and get her a chance to let this Mr. Denton hear her voice.

A few days later Oliver came home quite excited.

"Saw Denton. He likes what we're painting. Told him about you, Jean. He says for you to go and see Joe Anderson—he's Denton's director."

She went to see this Joe Anderson. Joe was frightfully busy and the casting was about finished and he had just taken on Viola Varden, whose real name was Mary Schwartz, and who was Joe's girl friend. But since Mr. Denton ordered him to give the girl a hearing, he did so.

Jean went home with tear-blurred eyes. This Joe Anderson had seemed impatient and rude and had told that she wouldn't do at all.

Jean came to her door when Oliver rapped and told him the sad news.

"Th' big bum; but don't worry, Jean, I'll get you landed somehow," he promised.

Jean ceased worrying. She continued with her job, which she liked, and made the best of it. She continued with her nightly singing in the bathtub—she had youth and health and why not sing?

Big Star Has Her Say

Mr. Denton was busy with his production. He had forgotten all about the girl Oliver had asked him to give a hearing. He was all worked up over a new scene being put into the show. It called for a special background and Bendoit was sick and he had to have it done right away, as the big star had to have her say about it.

He had other troubles. That Viola girl Anderson had taken on had a voice like a new brakeband. Anderson was putting him off, and now Bendoit was sick. Bendoit told him that Massey could do the stunt. Massey had no telephone, but he had an address. Denton himself went over. He intended to take Massey back and make him start work then—work all night if necessary under the new "daylight" lamps.

Denton insisted that he see Massey and was taken up to Oliver's room.

Somebody was singing somewhere.

Oliver came to the door of his room and stared at the great Mr. Denton in surprise.

"Well, well, Mr. Denton——"

"Shush—" Denton listened some more. "Say, who is that singing—that's great stuff," he said.

"Yeah? She's the girl I asked you to give a hearing—and that stiff Anderson told her she was no good; he took his own, sweetie on, that Viola kid and——"

"All right; go tell her to see me right away," Denton commanded.

"Be yourself, Mr. Denton, the kid's in the bathtub!"

But Denton did see Jean, a little later. The results of all this are partly embodied in what old Deacon Handley, of Radford, said.

"It's terrible to think of that purty Jean Nichols goin' to perdition the way she's done. She not only married an artist, and all artists are awful sinful men, but she went on th' stage and she's play-actin' and singin' right now!"

Only Jean was much nearer Paradise than perdition.

BARNEY GOOGLE AND SPARK PLUG — Not on Speaking Terms — By DeBeck

THE HAMBURGER STAKES
ENTRIES:
SASSE SUE
BARBERS ITCH
FALLEN ARCHES
SOUR SAVE
HOUSEMAIDS KNEE
IRON MIKE
GRANDMAS TWEEZERS
HODCARRIERS LULLABY
REBECCA AT THE SINK
SPARK PLUG
CHICAGO GLIDE
BRIDES BISCUITS
RUN OVER HEELS
GOLDBERGS BOLOney
RAG AND A BONE
YOU'SE IS A VIPER
HALL ROOM HENRY
WELL WELL IF IT AIN'T MY LITTLE JOCKEY SUNSHINE YOURE JUST THE KID I'VE BEEN LOOKIN' FOR - WAKE UP SPARKY RIGHT AWAY AN' GIVE HIM HIS MORNING EXERCISE - THEN WE'LL HAVE A NICE LONG CHAT WHEN YOU COME BACK!
IT SHO SEEMS GOOD TO BE BACK MISTAH GOOGLE"
GIDDY AP SPARKY - YO' GOTTA DO BETTAH 'N DIS!
BOY!! THATS WHAT I CALL A BREAK - WITH SUNSHINE BACK ON THE JOB WE CAN'T LOSE!
WELL, MY BOY - NOW THAT YOU'RE BACK, LET'S HAVE A NICE LONG VISIT AND TELL ME ALL THAT YOU'VE BEEN UP TO'
BOSS - AH DON'T THINK SPARKY'S DE HOSS HE USTA BE
MISTAH GOOGLE - LEMME OUTTA DIS HEAH CUBBY - AH THOUGHT WE WUZ GONNA HAVE A TALK!
BAH!

POLLY AND HER PALS — The End of the Caveman — By Sterrett

BUT LISTEN LINK, YOU DON'T UNDERSTAND!
OH YAS I DO! HEH HEH HEH! YOU HYPNOTIZED ELMER INTO A CAVE MAN AN' HE'S TROMPIN' ALL OVER HIS BRAT AN' BRIDE!
NO, BUT LISTEN LINK!
HAW HAW HAW! DONT BOTHER ME, ASH, I AINT HAD A LAUGH LIKE THIS SINCE HECTOR WAS A PUP!
THAT'S RIGHT, GERTRUDE DEAR, RUN AHEAD AND OPEN THE WOOD SHED DOOR FOR MOTHER!
GREAT GUNS! WHY DIDN'T Y' TELL ME HE'D SNAPPED OUT OF IT?
THAT'S WOT I BEEN TRYIN' T'TELL YOU FER THE PAST HOUR!

THE NEBBS — Not So Good — By Carlson

MR FLINT, I HAVE SOME MONEY TO INVEST AND I WAS WONDERING IF I COULDN'T BUY SOME STOCK IN YOUR PICTURE CORPORATION
NO, MRS ROSLYN, MR JONES AND I OWN ALL THE STOCK AND WE HAVE ALL THE CAPITAL WE NEED TO OPERATE IT SO THERE WOULD BE NO REASON ON EARTH FOR US TO SELL STOCK
YOU REGISTER GREAT WITH THAT GUY - WHEN MEN GET STUCK ON WOMEN, THEY USUALLY GIVE 'EM THINGS - HE WON'T EVEN SELL YOU ANY-THING
NEVER MIND, MARIE, THE BIGGER THEY ARE THE HARDER THEY FALL AND WHEN HE FALLS, HE'LL SMASH INTO PIECES
(Copyright, 1930, by The Bell Syndicate, Inc.) Trade Mark Reg. U. S. Pat. Office

VANILLA AND THE VILLAINS — Lunch Is a Question of Luck — By McClure

THE VILLAIN THOUGHT HE HAD US THAT TIME
AH SAVED THE LUNCH
ALL I SALVAGED WAS THE STEERING WHEEL
CURSES, THEY HAVE ESCAPED AND I CANNOT PURSUE - CURSE THEM
NOW WE'RE STUCK ON TOP OF THIS MESA!! WE'LL ALL STARVE TO DEATH!
THERE'S HARDLY ENOUGH LUNCH IN HERE FO' ONE PUSSON
AH; THAT'S WHERE THIS STEERING WHEEL COMES IN! IT SHALL SETTLE THE EAT-QUESTION FAIRLY AND SQUARELY!
NOW, WATCH YOUR CHOSEN NUMBER THE WHEEL IS NUMBERED AND THE WINNER GETS THE LUNCH!!
23 IS MY NUMBER
JUST LIKE A CARNIVAL! AH HAVE NO FOTEEN!
4 26

MICKEY MOUSE — A Handicapped Hero — By Disney

THE FOX SAID I WAS FREE, WHEN HE CUT THE ROPE ON MY HANDS - YEAH! FREE LIKE A GUY DOING TWENTY YEARS IN PRISON ON THE ROCK PILE!!!
DURN IT!! NOW THE PITCHFORK IS STUCK - EVERYTHING IS GOING WRONG - THIS WEIGHT ON MY SHOULDER MAKES ME FEEL LIKE ATLAS SUPPORTING THE WORLD!!
4 26
IN THE MEANTIME!
TELL HER TO SIGN - OR WE'LL BURN THE PLACE DOWN!!!
---AND NOT ONLY THAT--- BUT YOU'LL NEVER SEE MICKEY AGAIN!! - WILL YOU SIGN THOSE PAPERS ???
BLUB!!!
WALT DISNEY

DUMB DORA — Dora's a Good Sport — By Fung

I'M SIMPLY EXHAUSTED··· COMPARED WITH ME A GALLEY SLAVE IS JUST AN IDLE CAREFREE BUTTERFLY····· MOTHER INSISTED THAT I HELP HER TO ····
I KNOW··· SPRING CLEANING··· WASHING, SCRUBBING, DUSTING, MOVING FURNITURE····· AND BACK-BREAKING DRUDGERY = I'VE HEARD ALL ABOUT THAT STUFF····
OH, I WOULDN'T MIND SPRING CLEANING··· THAT'S ONLY NICE HEALTHY EXERCISE··· BUT I'VE BEEN UNDER A CONSTANT MENTAL STRAIN= OF COURSE, I COULDN'T LET MOTHER DO IT ALONE···
WHAT WERE YOU DOING?
HELPING MOTHER PLAN THE SPORT DRESSES I'M GOING TO WEAR THIS SUMMER
PAUL FUNG
4-26
© 1930, Newspaper Feature Service, Inc., Great Britain rights reserved.

BRINGING UP FATHER

Good Advice

By McManus

THAT CERTAINLY WAS A WONDERFUL YACHTING TRIP BUT IT'S NICE TO BE HOME AGAIN.
YES-EVEN HOME IS BETTER THAN THAT.
I'VE SENT FOR A DOCTOR. I'M ALL IN AFTER BEIN' ON THAT BOAT FER THREE WEEKS."
4-26
WELL-WELL! YOU DO LOOK RUN DOWN. YOU NEED REST AND MEDICAL CARE.
I DIDN'T ASK YOU TO COME HERE TO SINK TO ME-DOC. WHAT AM I TO DO?
I THINK YOU BETTER TAKE AN OCEAN TRIP.
O-O!!

TILLIE THE TOILER

In the Same "Frame of Mind"

By Westover

BILLY SENT ME HIS PHOTO. ISN'T HE ADORABLE LOOKING? I'LL PUT IT ON MY DESK WHERE I CAN SEE IT EVERY SECOND OF THE DAY
4-26
ALL THE GIRLS ARE GOING BALMY OVER THE FAD OF COLLECTING PHOTOS OF MOVING PICTURE STARS
TILLIE'S TOO SENSIBLE-SHE WOULDN'T FALL FOR THAT
WHIPPLE WAS RIGHT-HE SAID ALL THE DAMES WERE FALLING FOR COLLECTING MOVIE STARS' PHOTOS
AFTER ALL, MAC-YOU KNOW I'M ONLY HUMAN
RUSS WESTOVER

ELLA CINDERS

A Transportation Problem

By Plumb and Conselman

A HEART-BROKEN MOTHER, WHOM WE DON'T KNOW, HAS ASKED US TO TAKE CARE OF HER BABY UNTIL WE HEAR FROM HER AGAIN! WE'VE NAMED HER GIGGLES BECAUSE SHE LAUGHS SO MUCH, AND NOW IT'S UP TO US TO CHRISTEN HER, WITH A BOTTLE OF MILK!
WHILE YOU'RE AT IT, CHRISTEN ME WITH SOME HAM AND EGGS!
IT'S UP TO ME TO FIND A JOB AND A PLACE FOR US TO LIVE! ONE GOES WITH THE OTHER, AND WITHOUT THE FIRST WE GO WITHOUT BOTH! AS THE HEAD OF THE FAMILY I'LL FIND A WAY TO FOOT THE BILLS.
THE HAND THAT ROCKS THE CRADLE RULES THE WORLD, BLACKIE! THAT MAKES YOU KING FOR A DAY! WHILE I'M LOOKING FOR WORK, YOU MIND GIGGLES!
AW, GEE, I DON'T KNOW HOW TO TAKE CARE OF A KID! IT'S LIKE PLAYING WITH DOLLS—AND I'M A BOY!
BUT AS LONG AS I HAVE TO, YOU LITTLE SHRIMP, I MIGHT AS WELL MAKE IT EASY ON MYSELF!
RUBBISH THROW PAPERS HERE
4-26
Reg. U. S. Pat. Off.; Copyright, 1930, by Metropolitan Newspaper Service

THE BUNGLE FAMILY

Gents, Have a Heart

By Tuthill

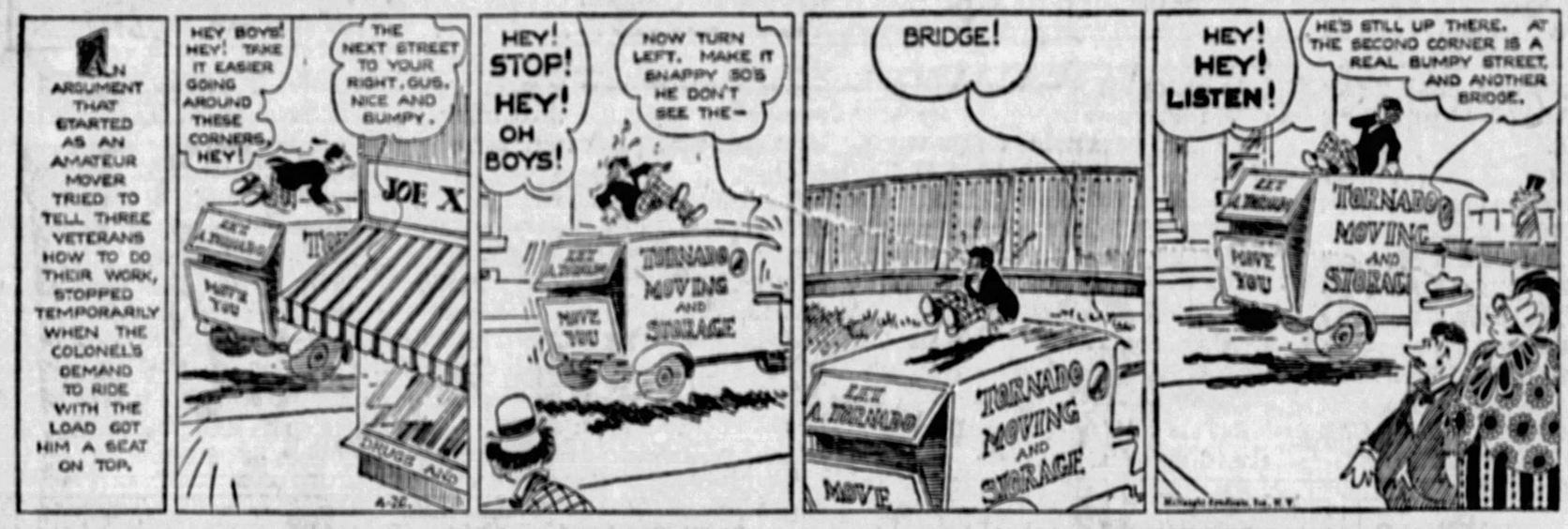
AN ARGUMENT THAT STARTED AS AN AMATEUR MOVER TRIED TO TELL THREE VETERANS HOW TO DO THEIR WORK, STOPPED TEMPORARILY WHEN THE COLONEL'S DEMAND TO RIDE WITH THE LOAD GOT HIM A SEAT ON TOP.
HEY BOYS! HEY! TAKE IT EASIER GOING AROUND THESE CORNERS, HEY!
THE NEXT STREET TO YOUR RIGHT, GUS. NICE AND BUMPY.
JOE X
HEY! STOP! HEY! OH BOYS!
NOW TURN LEFT. MAKE IT SNAPPY SOS HE DON'T SEE THE—
TORNADO MOVING AND STORAGE
MOVE YOU
BRIDGE!
HEY! HEY! LISTEN!
HE'S STILL UP THERE. AT THE SECOND CORNER IS A REAL BUMPY STREET, AND ANOTHER BRIDGE.
4-26

THIMBLE THEATER

What the Eyes Don't See

By Segar

HUNTIN' FOR A FELLOW HIS SIZE IN THIS AFRICAN JUNGLE IS LIKE LOOKIN' FOR A NEEDLE IN A CARGO OF BEANS
I DON'T KNOW WHICH WAY TO GO SO WE'LL GO THIS WAY
NO! LET'S GO THIS WAY!
I'LL PASS OUT IF HE ROARS AGAIN
I CAN STAND ANYTHING BUT LIONS—OH BOY! IF THERE WERE NO LIONS EVERYTHING WOULD BE O.K.
WHIFFLE
© 1930, King Features Syndicate, Inc., Great Britain rights reserved.

JUST KIDS

The Indoor "Tan"

By Carter

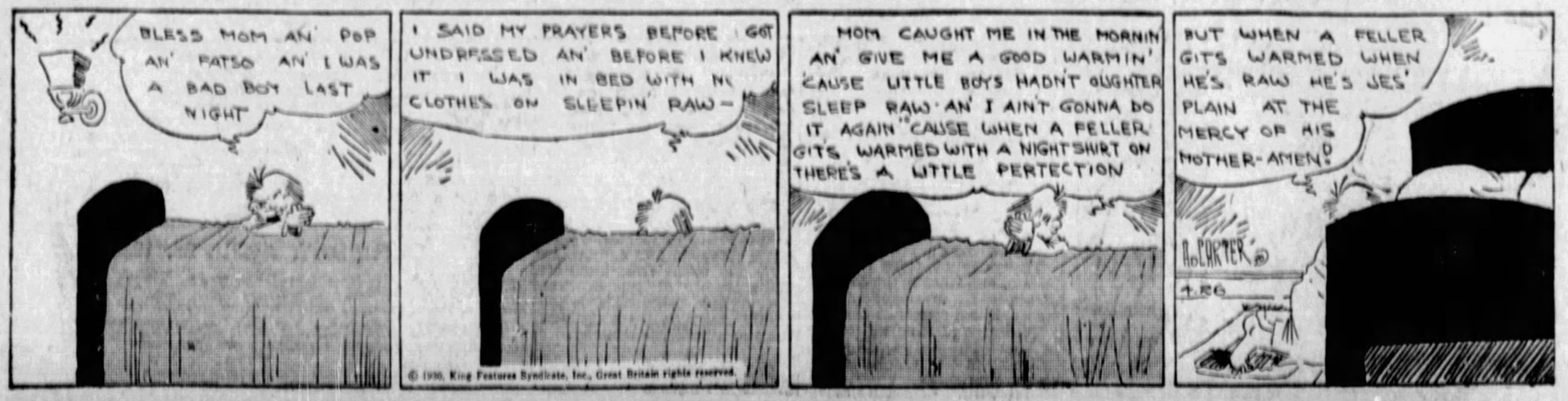
BLESS MOM AN' POP AN' PATSO AN' I WAS A BAD BOY LAST NIGHT
I SAID MY PRAYERS BEFORE I GOT UNDRESSED AN' BEFORE I KNEW IT I WAS IN BED WITH NO CLOTHES ON SLEEPIN' RAW—
© 1930, King Features Syndicate, Inc., Great Britain rights reserved.
MOM CAUGHT ME IN THE MORNIN AN' GIVE ME A GOOD WARMIN' 'CAUSE LITTLE BOYS HADN'T OUGHTER SLEEP RAW AN' I AIN'T GONNA DO IT AGAIN 'CAUSE WHEN A FELLER GITS WARMED WITH A NIGHTSHIRT ON THERE'S A LITTLE PERTECTION
BUT WHEN A FELLER GITS WARMED WHEN HE'S RAW HE'S JES' PLAIN AT THE MERCY OF HIS MOTHER-AMEN.
A. CARTER
4-26

COOK-COOS by Ted Cook

(Copyright, 1930)

Americanization note:

GLASGOW (Scotland).—The job of professional pipe lighter has been established by an efficiency expert here to keep street railway laborers from wasting their time by filling and lighting their pipes for them.

* * *

American business men will have to admit themselves outpointed at their own game, until perhaps, they start hiring men to play golf for them.

* * *

And engage doubles to take their stenographers out to lunch.

* * *

But even more time could be saved by a handy man capable of losing their money on the market.

* * *

BULL-ETIN

(Universe)

"The motion-picture industry is proud to bear in mind, while its fulfills its necessary and self-justifying purpose of entertainment, the corollary duty of assuring character-building qualities in that entertainment."—Carl E. Milliken, aide to Will Hays.

* * *

Not only proud, but a little vain.

* * *

BUYERS' GUIDE

The customer is always right,
But is not always very bright;
For if he was the selling wight
Would not admit he was so bright.

* * *

Genteel racket—

"Let's just drop in for a moment and price that star sapphire in the window."

* * *

DAILY PUZZLE

(Lamar, Mo., Democrat)

Raymond Letton won the oratorical contest Tuesday evening. This gives the young Barton County orator the honor of speaking at the tournament of oratory to be held at Wichita. He will at this great tourney of forensic skill, enter not only Mr. Letton's subject was. The try for honors in debating and extemporaneous speaking.

MEBBE SO DEPARTMENT

Modesty my dear's a virtue
That will doubtless never hurt you;
But, alas, it's only very
Charming when unnecessary.

—E. A.

* * *

Another flourishing racket is that of applying whitewash to show conditions aren't as bad as they've been painted.

* * *

Says Rev. Mr. Wiley—

"A sense of right and wrong should not be well cultivated as much as well trained."

* * *

Q. AND A. DEPARTMENT

Dear Sympathetic Aunt Bella—
Why don't you hire a hall?
One of the Boys.

ANS.—

Aunt Bella is not in the habit of answering the discourteous remarks of misguided persons who consider themselves "clever." Such platonic guys and their liver-footed wisecracks remind her of small boys who scribble things on fences. A beau jeu beau retour.* Yah, yah, Mr. Smartie! AUNT BELLA.

*Pronounced: "Tit for tat."

* * *

FAMOUS LAST WORDS

Does our past love mean nothing to you, Napoleon?

* * *

Hush your mouth, Josephine.

Today's Crossword Puzzle

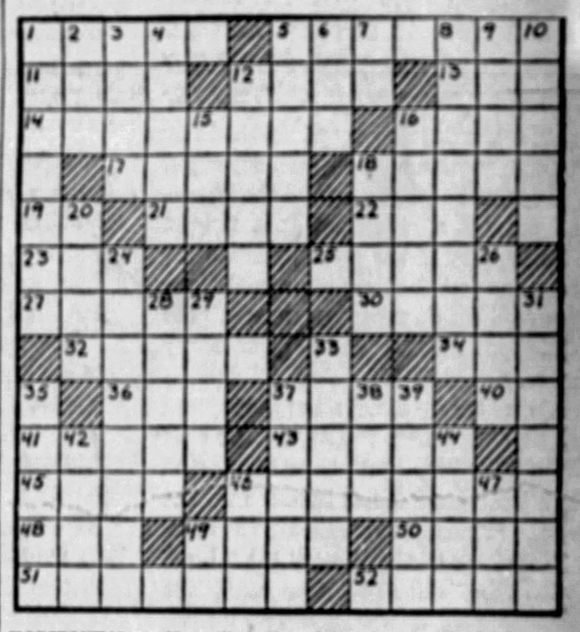

HORIZONTAL.

1—Hand over for consideration
5—Rubbed out
11—Smooth
12—Evergreen tree
13—Diminutive suffix
14—War survivors
16—King and Patron Saint of Norway
17—The choicest group
18—Girl's name
19—Note of scale
21—At any time
22—Prohibit
23—Period of time
25—Important for life
27—Compact
30—Famous American naturalist
32—Principal garments Hindu women
34—Yet
36—Keep out
37—Thibetan priest
40—For example
41—Egg-shaped
43—Wear away by weathering
45—Volume
46—Metrical foot consisting of two short and one long syllable
48—Letter of the Greek alphabet
49—In bed
50—Extreme gladness
51—Upper legislative houses in most American States
52—Nuisances

VERTICAL.

1—Respects
2—Evening
3—Celebration
4—Administer extreme unction to
5—One who is at dinner
6—Printer's measures
7—French article
8—Suffer to be done
9—Ardor
10—Step aside
12—Metal dish used in religious services
15—River (abbr.)
16—Make a speech
18—Wading bird with curved bill
20—God of love
24—Inhabitant of Alabama
26—To teach
28—Angry
29—Eat dinner
31—Contradicts
33—Unit of electrical measurement
35—Short epistles
37—Unaspirated syllable
38—Wipe up
39—Proverb
42—Right of suffrage
44—Snakelike fishes
46—First name of an American president
47—Put in place
49—In

Herewith is the solution to yesterday's puzzle:

M	I	N	T		N	E	A	P		S	P	A
E	S	A	U		E	M	I	R		T	A	R
		G	N	A	W	S		O	L	I	V	E
P	L		N	I	T		S	T	A	R	E	D
A	I	L	E	D		K	E	E	P	S		
G	R	A	Y		L	O	C	U	S		R	A
L	A	R		S	O	R	T	S		R	E	S
		K	A	N	S	A	S		T	A	F	T
S	E		B	E	E	N		C	A	M	E	O
T	R	I	B	E	S		T	A	U		R	R
O	R	D	E	R		B	A	R	R	E		
W	O	E		E	X	I	T		U	L	N	A
E	R	A		D	I	G	S		S	L	O	T

(Copyright, 1930, King Features Syn., Inc.)

GET INTO THE HABIT

of reading The Sun-Telegraph Classified Advertisements. Many a home has in it a bargain selected from these columns.

WHY PITTSBURGH IS GREAT
Its People's Civic Spirit Is Constantly Growing

Pittsburgh Sun-Telegraph

BE A PITTSBURGH BOOSTER
To Your Friends in Other Cities

OHIO'S OVERCROWDED FIRETRAP PRISON SOUNDS WARNING

IGNORES WARNING.
Myers Y. Cooper, governor of Ohio—As late as last March he was presented with a pile of affidavits collected by the Prisoners' Relief Society at Washington and charging the grossest corruption in the administration of the Columbus prison. He ignored their warning.

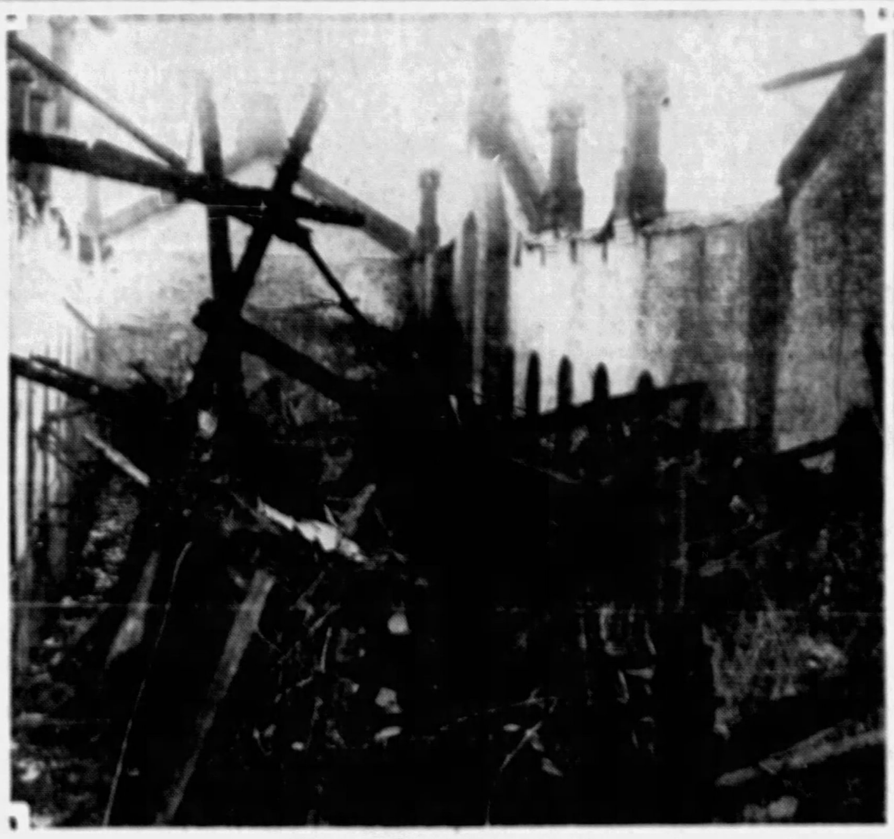

320 MEN PERISHED HERE!
General view of ruins of the Ohio State penitentiary at Columbus, where 320 prisoners died in a fire a few days ago. The men imprisoned in these electrically locked cells died by fire and suffocation. All of the dead and all of the injured were locked in their cells long after they could have been saved had their keepers not been too callous or too cowardly to surrender the keys. The prison was built to house less than 2,000, but on the night of the holocaust its cells held 4,300 men. These and other ugly facts concerning the state penitentiary have been presented year after year to the government, the people and the Legislature of Ohio, only to be ignored.

HEROES OF HOLOCAUST!
"Speedy" Green, Charles Horton and Clyde White—these men are convicts and heroes who worked bravely and tirelessly to save comrades trapped in the fire which swept the Ohio State prison at Columbus. Horton (center) suffered a severely burned shoulder and was smoke-choked before being rescued. But for the efforts of these and other fire-fighters, the death toll would have been far in excess of 320. Credit for their services may be acknowledged in the official investigation. They were heavily handicapped by the refusal of prison officials either to unlock the cells when the fire signal was given or to turn over the keys to those willing to aid in the rescue.

HANDS TIED!
Preston E. Thomas, warden of the state penitentiary, Columbus, O.—For the last 15 years he has been in charge of the most overcrowded and one of the most idle and mismanaged penitentiaries in this or any other country. Affidavits to this effect were filed with the governor of Ohio.

Senate Should Hasten to Pass Prison Bills Adopted by House and Prevent Repetition of Ohio's Holocaust

The Hearst publications appeal to the United States Senate to heed the awful warning of the prison holocaust at Columbus, which has **DISGRACED THE STATE OF OHIO, HUMILIATED THE AMERICAN NATION AND SHOCKED THE CIVILIZED WORLD.**

This the Senate can and should do by promptly passing the group of prison bills, which recently passed the House, to prevent a repetition in a federal penitentiary of the preventable horror that has cost the lives of at least three hundred and twenty inmates of the Ohio penitentiary and injured many more.

All of the dead and all of the injured at Columbus were locked in their cells long after they could have been saved had their keepers not been too callous or too cowardly to surrender the keys.

All of the dead and all of the injured were the victims of prison conditions for which **THE GOVERNMENT AND PEOPLE OF THE STATE OF OHIO HAVE LONG BEEN WHOLLY TO BLAME.**

For the last fifteen years the warden of the Columbus prison has been in charge of the **MOST OVERCROWDED AND ONE OF THE MOST IDLE AND MISMANAGED PENITENTIARIES IN THIS OR ANY OTHER COUNTRY.**

The Ohio penitentiary was first established at Columbus in 1830. Although added to from time to time the building was **NEVER FIREPROOF.** Built to accommodate **LESS THAN** 2,000 its cells held 4,300 **THE NIGHT OF THE FIRE.**

Nor were these ugly facts unknown to the government and people of Ohio. **YEAR AFTER YEAR THEY HAVE BEEN LAID BEFORE THE OHIO LEGISLATURE ONLY TO BE IGNORED.** As late as last August they were broadcast to the American people by the National Society of Penal Information. Its handbook issued then said:

"THE ANCIENT PLANT AT THE STATE PENITENTIARY IN COLUMBUS, ONE OF THE LARGEST PRISONS IN THE COUNTRY, SUFFERS FROM A CONDITION OF OVERCROWDING WORSE THAN THAT IN ANY OTHER PRISON. THE NEED OF ANOTHER INSTITUTION IN THE OHIO PENAL SYSTEM HAS BEEN APPARENT FOR MANY YEARS."

But the warning of the National Society for Penal Information fell upon deaf ears.

As late as last March the president of the Prisoners Relief Society at Washington submitted to the governor of Ohio a pile of affidavits **CHARGING THE GROSSEST KIND OF CORRUPTION IN THE ADMINISTRATION OF THE COLUMBUS PRISON.** These affidavits charged that the prisoners were compelled to pay their keepers for food, for blankets, for good behavior certificates, even for recommendation for parole.

But the warning of these affidavits also fell upon deaf ears.

And as a result three hundred and twenty helpless inmates pay the penalty of death. **OHIO PAYS THE PENALTY OF DISGRACE AND THE AMERICAN PEOPLE PAY THE PENALTY OF HUMILIATION IN THE EYES OF THE WORLD.**

But the federal government cannot point the finger of scorn at the state of Ohio until conditions in federal penitentiaries are alleviated.

It was overcrowding and idleness that caused the outbreaks in federal penitentiaries last summer when the average daily population of the larger institutions was far above their normal capacity.

Since that time the population of federal prisons alone has increased **FROM MORE THAN** 10,000 **TO MORE THAN** 12,000, which means that the overcrowding and idleness now are **WORSE THAN THEY WERE THEN.**

The legislative program pending before the senate provides:

First: For a wider and more effective use of probation.

Second: For expediting action on parole cases.

Third: For permitting the establishment of additional road camps and prison industrial projects.

Fourth: For selecting sites and drafting plans for new institutions **WHERE INMATES CAN BE PUT TO USEFUL WORK AND PREPARED FOR FUTURE CITIZENSHIP INSTEAD OF BEING CONDEMNED TO IDLENESS AND TRAINED IN CRIMINALITY.**

The House passed these prison bills early in the year. The Senate should pass them without any more delay.

Surely the warning of the Columbus holocaust will not go unheeded by the United States Senate.

Surely the awful and unnecessary death suffered by those three hundred and twenty inmates of the Ohio penitentiary will touch the heart and quicken the conscience of every one of the able men and good Americans in the United States Senate.

THE SCIENCE OF LIFE—By H. G. WELLS

In Collaboration With
Prof. Julian Huxley and George P. Wells

With these ideas in mind, we can turn back to the three southern continents and their three wholly different sets of animal inhabitants.

First comes Australia and its marsupial menagerie. During most of the late Mesozaic Era (IV), Australia was connected with the rest of the world.

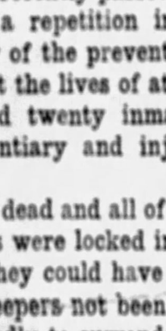

H. G. Wells

Whether there existed a land-bridge to Asia, or, as many are inclined to believe, to Antarctica and thence again up to Cape Horn, or whether, as Wegener thinks, it once formed a part of a great southern continent which was later broken up, we must leave to the geologists to settle; in any case it is immaterial to us.

We know that true placentals did not appear on earth before the late Cretaceous (IV C), that the earlier, Mesozoic (IV), mammals were akin to monotremes and to marsupials, though mostly even more primitive in type, and occurred all over Europe and North America.

All of them, however, were very small, and they showed little variety in their ways of life.

Some time in the Cretaceous (NC) these primitive marsupial and monotreme mammals penetrated into Australia; the land-connection between it and the rest of the world was broken before any placentals could enter.

Australia thus became the marsupial's Ark—with the important difference that they did not stay merely a year and ten days in it like the animals in Noah's Ark, but over fifty million years. Indeed it was to them like a combination of Ark and Promised Land.

For, during that long time they flourished and were able to give rise to new and varied forms of life, not found in any other region of the world.

These possibilities of the pouched mammal were never realized elsewhere, since in all other regions the marsupials were kept from rising or exterminated by the competition of the placental hordes, biologically more efficient in the protection of their unborn young and in the construction of their brains.

Now that modern man has introduced placentals into Australia, the marsupials are no match for them, and are dying out. The development of the varied marsupial life of Australia was due to the biological Protection.

Competing imports were barred. Home industries flourished, but their products never came up to those resulting from a more vigorous competition.

South America, on the other hand, was open to the North in early Eocene times (V A1), but only for a short time.

This allowed representatives of some, but not all, of the early placental mammals to enter, and the connection was then broken, not to be re-established till the close of the Miocene (V C3), perhaps 30,000,000 years later.

Thus the inhabitants of South America, like those of Australia, were for long preserved from the full stress of competition; the difference lying in the fact that it was not marsupials, but the early and primitive placentals, which there found an Ark.

Similar results followed in both regions—the development of creatures elsewhere unknown, the flowering denied to primitive types in more strenuous regions.

The chief factor contributing to this local evolution of South American types was the total absence of carnivores and of true ungulates. The only flesh-eating mammals were primitive marsupial types, all now extinct.

The absence of more specialized beasts of prey permitted a great number of sluggish, large and inoffensive creatures to come into existence, such as armadillos and their allies, sloths, big rodents like tree-porcupines and vizcachas, opossums and ant-eaters; while the absence of those best-developed of herbivorous running machines, the true ungulates, permitted other stocks more or less adequately to fill the gap thus left in life's economy.

We have already mentioned the remarkable if slightly inferior imitation of horse-evolution achieved by what we may call the pseudo-horses, the Litopterna.

(Copyright, 1930, by H. G. Wells, Julian Huxley, George Philip Wells.)

(Continued Monday.)

Isn't It So?

A pedestrian is a man who is alive today and dead tomorrow.

* * *

The longer skirts will cover a multitude of housemaids' knees.

* * *

When the Golden Rule becomes a road rule there will be fewer accidents.

* * *

In spite of the fact that all men have equal rights, mighty few of us get them.

* * *

There are not many fools like an old fool who insists on acting like a young fool.

* * *

The great advantage of the straight and narrow path is that it's a one-way street.

LISTEN, WORLD!
—By Elsie Robinson—

UNCLE SAM MAY PROTECT THE NATION'S PIGS . . .

BUT HE MUSTN'T PROTECT THE NATION'S BABIES . . .

And shan't, if Mrs. William Lowell Putnam, sister of the president of Harvard University, and Mrs. Francis E. Slattery have their way. These two distinguished Boston ladies have organized "THE SILENT WOMEN OF AMERICA," whose purpose is to "combat the nationalization of children."

What do they mean by "nationalization"?

Any form of FEDERAL AID that protects children or promotes their interests. And at present the children of America could stand plenty of promotion and protection. Yes, I know we're crazy about the Dear Little Children. And we've wonderful schools. And beautiful homes. And we look with scorn at the way those brutal, materialistic foreigners treat their families.

BUT THE BLACK TRUTH IS THAT MORE BABIES AND MOTHERS DIE IN CHILDBIRTH IN AMERICA DUE TO IGNORANCE AND NEGLECT THAN IN ANY OTHER CIVILIZED COUNTRY—

AND WE HAVE A MOST SHAMEFUL RECORD OF ILLITERACY AND CHILD LABOR—

We could stop all that.

We could renew that Sheppard-Towner Maternity Act, under which the Federal government gave the states dollar-for-dollar toward the aid of poor and ignorant mothers, before and during birth.

We could pass an amendment against child labor.

We could install a United States Department of Education.

But none of these things will come to pass—not if THE SILENT WOMEN can prevent 'em. For, according to these defenders of the Constitution such Federal aid "nationalizes children." And the government mustn't meddle with children.

The Government may protect pigs and poultry, forests and farms, because they're valuable national property. It may promote highways and waterways, because these are of interstate importance. But it mustn't protect babies or promote education.

Aren't babies valuable—isn't their health and education a matter of inter-state importance?

Well, maybe. But, according to THE SILENT WOMEN, they are NOT the wards of the nation—like the lucky pigs and the fortunate forests. They are the sacred wards of Momma 'n' Poppa 'n' the State Authorities 'n' God.

But suppos'n Momma 'n' Poppa 'n' the State Authorities are too stupid or ignorant or greedy to protect the youngsters—and God is seemingly too busy—what then? Well then, it's just too bad. But Uncle Sam mustn't do anything about it. For even if the kids are killed in the scuffle, THE SILENT WOMEN OF AMERICA will protect them from being nationalized.

And what will the grateful when they're relieved of this do when they're relieved of this nationalization menace? They'll do pretty much as they're doing now. Thousands of them will die at birth, or shortly after, because their mothers are too ignorant to know how to care for them or too poor to afford service.

Thousands of them will be maimed and killed in the darkness of mines, in the maws of machines, in the furrow of fields.

Thousands of them will remain as ignorant as savages and eventually end in jails and on gallows and electric chairs.

(Copyright, 1930, King Features Syn., Inc.)

NEW YORK DAY BY DAY
—By O. O. McIntyre—

NEW YORK, April 26. — The man who owns and drives a taxi-cab independently in New York must make a living almost solely on tips, if one I chatted with last night is to be believed. A taxi must clear a snug amount on the day to take care of the overhead before it begins to earn a penny for the driver.

There's the promissary note, amounting to $4.50 a day in buying the cab, depreciation, tires, gas and oil. Fifteen dollars is charged against a night trick and $8 against the day. The heaviest taxi patronage is between 6 and 9 p. m. and 11 p. m. and 1 a. m.

The big bugaboo of charioteers is snow. It brings business to a minimum. Fares are skittish about slipping on the sidewalk, etting to and from cabs and they also fear the dangers of skidding. Drivers, however, say the greatest danger is after a slight rain.

This causes a slick moisture on asphalt. On the other hand, an all day or night downpour provides a gold mine. People who seldom ride in taxis use them then. Fifty dollars a week profit is considered "a good break," but the average is around $35. The driver's hours are extremely irregular.

The usual tip for a short haul is 15 cents and 25 cents for a long one. The most extravagant tippers are young blades out with their girls and fares with alcoholic bursts of generosity. A drunk is usually profitable. Fifteen per cent of taxi patrons do not tip at all.

Two women have been unsuccessful driving cabs of their own. Two Chinese, a Japanese, a Turk and a Hawaiian own and operate their own cabs. While there are still a number of gyp or "run around" cabs, police vigilance and careful selection have reduced them to a negligible minority.

* * *

At Forty-fifth street and Fifth avenue last night a taxi stopped. A policeman from each side of the street leaped to the running boards. The cab snapped into high gear and with loud honking, jockeyed through traffic. Pedestrians rushed to the curb to gape. Under the Sixth avenue L it poised, shot away with a break of lights and halfway to Broadway swerved to the curb. The patrolmen dropped from their perches, called goodnight to the driver—and ambled into a speak easy. New York!

* * *

The biggest bill of the week was run up by a gentleman from Chicago at a Park avenue inn. On his second day before dinner he turned on his bath and stretched on the bed for the tub to fill. Three hours later he was awakened from sound sleep by gentlemen in gum boots in the hall. The tub had overflowed and soaked the ceilings and expensive draperies of two apartments below, aside from damages to his own suite. His bill was $4,240.

* * *

On gray drizzling days I frequently slip into a raincoat and with the dog walk in Central Park. On such a day recently I found a gentleman huddled up on a bench under an umbrella reading a gloomy biography of Heinie. That is a new high in achieving melancholy solitude.

* * *

I am always secretly amused at those French menus that skim along like a humming bird featuring oeuffs poche, curry d'agneau and jambon York and then suddenly burst out with apple pie.

* * *

I am also a trifle stubborn about ordering soups with such la-de-dah labels as Potage Fermiere. They are generally full of everything careful diners shunned the night before.

* * *

And it seems to me there is nothing delighting a man so much as to tell in detail what he likes for breakfast. Give him a good start and you have to choke him off. Ask some friend what he had for breakfast this morning and you'll get the idea.

* * *

As food is up for discussion, there is the letter just received from O. W. inquiring "I am wondering if you are the fellow who brought his own mustache cup into a Pullman diner on the 20th Century last Thursday."

No. I was the fellow who wore the horse-hair watch chain with the carved peachseed dangle.

* * *

In the East Sixties is an interior decorating firm known as Bitter & Loud. Sounds like the description of an incompatible wife a gentleman was telling me about today.

* * *

As one of the eye-popping alto sweet-adeliners in a small town barbershop quartet it is pleasing to announce that three of my fellow warblers have become professional singers. But I have to keep on doing this! (Voice: Must you?)

(Copyright, 1930, by McNaught Syn., Inc.)

SATURDAY, APRIL 26, 1930

Established 1927, by Pitt Publishing Co., Pittsburgh, Pa. President, William Randolph Hearst; Vice-President and Publisher, H. M. Bitner; Secretary-Treasurer, A. W. Clark; Associate Editor, C. W. Danziger; Managing Editor, Dwight Fee; Business Manager, J. A. Grant. Entered as second class matter at the postoffice at Pittsburgh, Pa.

National advertising representatives, Paul Block, Inc., 247 Park avenue, New York; Palmolive Bldg., Chicago; General Motors Bldg., Detroit; Little Bldg., Boston; Guarantee Trust Bldg., Philadelphia; 518 Chancery Bldg., San Francisco.

The Associated Press is exclusively entitled to the use for re-publication of all news credited to it or not otherwise credited in this paper and also the local news published herein. All rights of re-publication of special dispatches herein are also reserved.